This is a digital copy of a book that was preserved for generations on library shelves before it was carefully scanned by Google as part of a project to make the world's books discoverable online.

It has survived long enough for the copyright to expire and the book to enter the public domain. A public domain book is one that was never subject to copyright or whose legal copyright term has expired. Whether a book is in the public domain may vary country to country. Public domain books are our gateways to the past, representing a wealth of history, culture and knowledge that's often difficult to discover.

Marks, notations and other marginalia present in the original volume will appear in this file - a reminder of this book's long journey from the publisher to a library and finally to you.

Usage guidelines

Google is proud to partner with libraries to digitize public domain materials and make them widely accessible. Public domain books belong to the public and we are merely their custodians. Nevertheless, this work is expensive, so in order to keep providing this resource, we have taken steps to prevent abuse by commercial parties, including placing technical restrictions on automated querying.

We also ask that you:

+ *Make non-commercial use of the files* We designed Google Book Search for use by individuals, and we request that you use these files for personal, non-commercial purposes.
+ *Refrain from automated querying* Do not send automated queries of any sort to Google's system: If you are conducting research on machine translation, optical character recognition or other areas where access to a large amount of text is helpful, please contact us. We encourage the use of public domain materials for these purposes and may be able to help.
+ *Maintain attribution* The Google "watermark" you see on each file is essential for informing people about this project and helping them find additional materials through Google Book Search. Please do not remove it.
+ *Keep it legal* Whatever your use, remember that you are responsible for ensuring that what you are doing is legal. Do not assume that just because we believe a book is in the public domain for users in the United States, that the work is also in the public domain for users in other countries. Whether a book is still in copyright varies from country to country, and we can't offer guidance on whether any specific use of any specific book is allowed. Please do not assume that a book's appearance in Google Book Search means it can be used in any manner anywhere in the world. Copyright infringement liability can be quite severe.

About Google Book Search

Google's mission is to organize the world's information and to make it universally accessible and useful. Google Book Search helps readers discover the world's books while helping authors and publishers reach new audiences. You can search through the full text of this book on the web at `http://books.google.com/`

3 2044 011 041 647

Dn 37.2.5 Bd. April, 1895.

Harvard College Library.

BEQUEATHED BY

CHARLES DUDLEY MARCH,

OF GREENLAND, N. H.

(Class of 1880).

Received Sept. 9, 1889.

September 23rd 1871

Charles March
from J. P. M.

THE

VISION OF DANTE.

No 00
12 c

DANTE ALIGHIERI.

DANTE,

TRANSLATED INTO ENGLISH VERSE

BY H. F. CARY, M.A.

WITH THIRTY FOUR ENGRAVINGS ON STEEL, AFTER

FLAXMAN.

LONDON:

BELL & DALDY, 6, YORK STREET, COVENT GARDEN.
& 186, FLEET STREET

THE

VISION;

OR,

HELL, PURGATORY, AND PARADISE,

OF

DANTE ALIGHIERI.

TRANSLATED BY

THE REV. HENRY FRANCIS CARY, M.A.

CORRECTED EDITION.

WITH A LIFE OF DANTE, A CHRONOLOGICAL VIEW OF HIS AGE,

ADITIONAL NOTES, AND AN INDEX.

LONDON:
BELL AND DALD 6 YORK STREET, COVENT GARDEN,
AN 186 FLEET STREET.
1865.

Fin. 37.2.5

Sept. 9, 1889.

March Bequest.

615.14

PREFACE.

In the years 1805 and 1806, I published the First Part of the following Translation, with the Text of the Original. Since that period, two impressions of the whole of the Divina Commedia, in Italian, have made their appearance in this country. It is not necessary that I should add a third: and I am induced to hope that the Poem, even in the present version of it, may not be without interest for the mere English reader.

The translation of the Second and Third Parts, "The Purgatory" and "The Paradise," was begun long before the First, and as early as the year 1797; but, owing to many interruptions, not concluded till the summer before last. On a retrospect of the time and exertions that have been thus employed, I do not regard those hours as the least happy of my life, during which (to use the eloquent language of Mr. Coleridge) "my individual recollections have been suspended, and lulled to sleep amid the music of nobler thoughts;" nor that study as misapplied, which has familiarized me with one of the sublimest efforts of the human invention.

To those, who shall be at the trouble of examining into the degree of accuracy with which the task has been executed, I may be allowed to suggest, that their judgment should not be formed on a comparison with any single text of my Author; since, in more instances than I have noticed, I have had to make my choice out of a variety of readings and interpretations, presented by different editions and commentators.

In one or two of those editions is to be found the title of "The Vision"; which I have adopted, as more conformable to the genius of our language than that of "The Divine Comedy." Dante himself, I believe, termed it simply "The Comedy;" in the first place, because the style was of the middle kind; and in the next, because the story (if story it may be called) ends happily.

January, 1814.

The above Advertisement was prefixed to an edition of the following Translation, printed in so small a character as to deter a numerous class of readers from perusing it. Amongst the few into whose hands it fell, about two years ago, Mr. Coleridge became one; and I have both a pride and a pleasure in acknowledging, that it has been chiefly owing to the prompt and strenuous exertions of that Gentleman in recommending the book to public notice, that the opportunity has been afforded me of sending it forth in its present form.

July, 1819.

PREFACE.

When a Third Edition was called for in 1831, my duties as an Assistant Librarian in the British Museum were such as to prevent me from engaging in any task that would have required an increase of sedentary labour. I was thus hindered not only from attending to the accuracy of the press (which indeed the care of my Publisher rendered almost unnecessary) but from collecting and putting in order the several corrections and additions, which I had occasionally noted with the purpose of introducing them into that edition.

A long interval of leisure may since have enabled me to do more effectually what I was before compelled to leave undone. In the hope of rendering the Life of Dante and the Notes on the Poem less imperfect, I have consulted most of the writers by whom my Author has been recently illustrated. Wherever an omission or an error in the translation has been pointed out to me, I have done my best to supply the one and to correct the other; and my obligations in all these instances are acknowledged in the Notes. Among those who have not thought a few hours thrown away in noticing such oversights, it is gratifying to me to mention the names of Mr. Carlyle, one of the most original thinkers of our time; my long experienced friend, Mr. Darley, one of our most genuine poets; and Mr. Lyell, my respected fellow-labourer in the mine of Dante. At an advanced age, I do not imagine myself capable of otherwise improving an attempt which, however defective, has at least the advantage of having had my earlier days bestowed on it.

February, 1844.

CONTENTS.

PAGE

PREFACE - - - - - - - - - - - - - - - v

LIFE OF DANTE - - - - - - - - - - - - 1

CHRONOLOGICAL VIEW OF THE AGE OF DANTE - - - - 12

THE VISION OF DANTE:

HELL, CANTO I—XXXIV. - - - - - - - - 15

PURGATORY, CANTO I—XXXIII. - - - - - - - 73

PARADISE, CANTO I—XXXIII. - - - - - - - 133

INDEX.

DANTE,

TRANSLATED INTO ENGLISH VERSE

BY H. F. CARY, M.A.

WITH THIRTY FOUR ENGRAVINGS ON STEEL, AFTER

FLAXMAN.

BELL & DALDY, 6, YORK STREET, COVENT GARDEN,
& 186, FLEET STREET

life, led him as far as Paris, and even Oxford[1]; in the former of which universities he is said to have taken the degree of a Bachelor, and distinguished himself in the theological disputations; but to have been hindered from commencing Master, by a failure in his pecuniary resources. Francesco da Buti, another of his commentators in the fourteenth century, asserts that he entered the order of the Frati Minori, but laid aside the habit before he was professed.

In his own city, domestic troubles, and yet more severe public calamities, awaited him. In 1291, he was induced, by the solicitation of his friends, to console himself for the loss of Beatrice by a matrimonial connexion with Gemma, a lady of the noble family of the Donati, by whom he had a numerous offspring. But the violence of her temper proved a source of the bitterest suffering to him; and in that passage of the Inferno, where one of the characters says,

> La fiera moglie più ch' altro, mi nuoce.
>
> *Canto* xvi.

> ——— me, my wife
> Of savage temper, more than aught beside,
> Hath to this evil brought,

his own conjugal unhappiness must have recurred forcibly and painfully to his mind[2]. It is not improbable that political animosity might have had some share in these dissensions; for his wife was a kinswoman of Corso Donati, one of the most formidable, as he was one of the most inveterate of his opponents.

In 1300 he was chosen chief of the Priors, who at that time possessed the supreme authority in the state; his colleagues being Palmieri degli Altoviti and Neri di Jacopo degli Alberti. From this exaltation our Poet dated the cause of all his subsequent misfortunes in life[3].

In order to show the occasion of Dante's exile, it may be necessary to enter more particularly into the state of parties at Florence. The city, which had been disturbed by many divisions between the Guelphs and Ghibellines, at length remained in the power of the former; but after some time these were again split into two factions. This perverse occurrence originated with the inhabitants of Pistoia, who, from an unhappy quarrel between two powerful families in that city, were all separated into parties known by those denominations. With the intention of composing their differences, the principals on each side were summoned to the city of Florence; but this measure, instead of remedying the evil, only contributed to increase its virulence, by communicating it to the citizens of Florence themselves. For the contending parties were so far from being brought to a reconciliation, that each contrived to gain fresh partisans among the Florentines, with whom many of them were closely connected by the ties of blood and friendship; and who entered into the dispute with such acrimony and eagerness, that the whole city was soon engaged either on one part or the other, and even brothers of the same family were divided. It was not long before they passed, by the usual gradations, from contumely to violence. The factions were now known by the names of the Neri and the Bianchi, the former generally siding with the Guelphs or adherents of the papal power, the latter with the Ghibellines or those who supported the authority of the Emperor. The Neri assembled secretly in the church of the Holy Trinity, and determined on interceding with Pope Boniface VIII. to send Charles of Valois to pacify and reform the city. No sooner did this resolution come to the knowledge of the Bianchi, than, struck with apprehension at the consequences of such a measure, they took arms, and repaired to the Priors; demanding of them the punishment of their adversaries, for having thus entered into private deliberations concerning the state, which they represented to have been done with the view of expelling them from the city. Those who had met, being alarmed in their turn, had also recourse to arms, and made their complaints to the Priors. Accusing their opponents of having armed themselves without any previous public discussion; and affirming that, under various pretexts, they had sought to drive them out of their country, they demanded that they might be punished as disturbers of the public tranquillity. The dread and

---

[1] Giovanni Villani, who was his contemporary, and, as Villani himself says, his neighbour in Florence, informs us, that "he went to study at Bologna, and then to Paris, and to many parts of the world" (an expression that may well include England) "subsequently to his banishment." *Hist.* lib. ix. cap. 135. Indeed, as we shall see, it is uncertain whether he might not have been more than once a student at Paris.

But the fact of his having visited England rests on a passage alluding to it in the Latin poems of Boccaccio, and on the authority of Giovanni da Serravalle, Bishop of Fermo, who, as Tiraboschi observes, though he lived at the distance of a century from Dante, might have known those who were contemporaries with him. This writer, in an inedited commentary on the Commedia, written while he was attending the council of Constance, says of our Poet: "Anagorice dilexit theologiam sacram, in quâ diu studuit tam in Oxoniis in regno Angliæ, quam Parisiis in regno Franciæ," &c. And again: "Dantes se in juventute dedit omnibus artibus liberalibus, studens eas Paduæ, Bononiæ, demum Oxoniis et Parisiis, ubi fecit multos actus mirabiles, intantum quod ab aliquibus dicebatur magnus philosophus, ab aliquibus magnus Theologus, ab aliquibus magnus poeta." *Tiraboschi Stor. della Poes. Ital.* vol. ii. cap. iv. p. 14. as extracted from Tiraboschi's great work by Mathias, and edited by that gentleman. Lond. 1803.

The bishop translated the poem itself into Latin prose, at the instance of Cardinal Amedeo di Saluzzo, and of two English bishops, Nicholas Bubwith, of Bath, and Robert Halam, of Salisbury, who attended the same council. One copy only of the version and commentary is known to be preserved, and that is in the Vatican. I would suggest the probability of others existing in this country. Stillingfleet, in the Origines Sacræ, twice quotes passages from the Paradiso, "rendered into Latin," (and it is Latin prose) as that learned bishop says, "by F. S." *Orig. Sacr.* b. ii. chap. ix. sect. xviii. § 4. and chap. x. sect. v. Edit. Cambridge, 1701. See notes to Par. xxiv. 86. and 104. This work was begun in February 1416, and finished in the same month of the following year.

The word "anagorice" (into which the Italians altered "anagogice") which occurs in the former of the above extracts, is explained by Dante in the Convito. *Opere di Dante*, tom. i. p. 43. Ediz. Venez. 1793. and more briefly by Field. Of the Church, b. iii. cap. 26. "The Anagogicall" sense is, "when the things literally expressed unto us do signific something in the state of heaven's happiness." It was used by the Greek Fathers to signify merely a more recondite sense in a text of Scripture than that which the plain words offered. See Origen in Routh's Reliquiæ Sacræ, vol. iv. p. 323.

[2] Yet M. Artaud, in his "Histoire de Dante" (8vo. Paris, 1841, p. 85), represents Gemma as a tender, faithful, and affectionate wife. I certainly do not find any mention of her unhappy temper in the early biographers. Regard for her or for her children might have restrained them. But in the next century, Landino, though commending her good qualities, does not scruple to assert that in this respect she was more than a Xanthippe.

[3] Leonardo Aretino. A late biographer, on the authority of Marchionne Stefani, assigns different colleagues to Dante in his office of Prior. See Balbo. Vita di Dante, vol. i. p. 219. Ediz. Torin. 1839.

danger became general, when, by the advice of Dante, the Priors called in the multitude to their protection and assistance; and then proceeded to banish the principals of the two factions, who were these: Corso Donati[1], Geri Spini, Giachonotto de' Pazzi, Rosso della Tosa, and others of the Nera party, who were exiled to the Castello della Pieve in Perugia; and of the Bianca party, who were banished to Serrazana, Gentile and Torrigiano de' Cerchi, Guido Cavalcanti[2], Baschiera della Tosa, Baldinaccio Adimari, Naldo son of Lottino Gherardini, and others. On this occasion Dante was accused of favouring the Bianchi, though he appears to have conducted himself with impartiality; and the deliberation held by the Neri for introducing Charles of Valois[3] might, perhaps, have justified him in treating that party with yet greater rigour. The suspicion against him was increased, when those, whom he was accused of favouring, were soon after allowed to return from their banishment, while the sentence passed upon the other faction still remained in full force. To this Dante replied, that when those who had been sent to Serrazana were recalled, he was no longer in office; and that their return had been permitted on account of the death of Guido Cavalcanti, which was attributed to the unwholesome air of that place. The partiality which had been shown, however, afforded a pretext to the Pope[4] for despatching Charles of Valois to Florence, by whose influence a great reverse was soon produced in the public affairs; the ex-citizens being restored to their place, and the whole of the Bianca party driven into exile. At this juncture, Dante was not in Florence, but at Rome, whither he had a short time before been sent ambassador to the Pope, with the offer of a voluntary return to peace and amity among the citizens. His enemies had now an opportunity of revenge, and, during his absence on this pacific mission, proceeded to pass an iniquitous decree of banishment against him and Palmieri Altoviti; and at the same time confiscated his possessions, which indeed had been previously given up to pillage[5].

On hearing the tidings of his ruin, Dante instantly quitted Rome, and passed with all possible expedition to Sienna. Here being more fully apprised of the extent of the calamity, for which he could see no remedy, he came to the desperate resolution of joining himself to the other exiles. His first meeting with them was at a consultation which they had at Gorgonza, a small castle subject to the jurisdiction of Arezzo, in which city it was finally, after a long deliberation, resolved that they should take up their station[6]. Hither they accordingly repaired in a numerous body, made the Count Alessandro da Romena their leader, and appointed a council of twelve, of which number Dante was one. In the year 1304, having been joined by a very strong force, which was not only furnished them by Arezzo, but sent from Bologna and Pistoia, they made a sudden attack on the city of Florence, gained possession of one of the gates, and conquered part of the territory, but were finally compelled to retreat without retaining any of the advantages they had acquired.

Disappointed in this attempt to reinstate himself in his country, Dante quitted Arezzo; and his course is[7], for the most part, afterwards to be traced only by notices, casually dropped in his own writings, or discovered in documents, which either chance or the zeal of antiquaries may have brought to light. From an instrument[8] in the possession of the Marchesi Papafavi, of Padua, it has been ascertained that, in 1306, he was at that city and with that family. Similar proof[9] exists of his having been present in the following year at a congress of the Ghibellines and the Bianchi, held in the

---

[1] Of this remarkable man, see more in the Purg. xxiv. 81.

[2] See notes to Hell, x. 59. and Purg. xi. 96.

[3] See Purg. xx. 69.

[4] Boniface VIII. had before sent the Cardinal Matteo d'Acquasparta to Florence, with the view of supporting his own adherents in that city. The cardinal is supposed to be alluded to in the Paradise, xii. 115.

[5] On the 27th of January, 1302, he was mulcted 8000 lire, and condemned to two years' banishment; and in case the fine was not paid, his goods were to be confiscated. On the 10th of March, the same year, he was sentenced to a punishment due only to the most desperate of malefactors. The decree, that Dante and his associates in exile should be burned, if they fell into the hands of their enemies, was first discovered in 1772, by the Conte Lodovico Savioli. See Tiraboschi, where the document is given at length.

[6] At Arezzo it was his fortune, in 1302, to meet with Busone da Gubbia, who two years before had been expelled from his country as a Ghibelline, in about the twentieth year of his age. Busone, himself a cultivator of the Italian poetry, here contracted a friendship with Dante, which was afterwards cemented by the reception afforded him under Busone's roof during a part of his exile. He was of the ancient and noble family of the Rafaelli of Gubbio; and to his banishment owed the honourable offices which he held of governor of Arezzo in 1316 and 1317; of governor of Viterbo in the latter of these years; then of captain of Pisa; of deputy to the Emperor in 1327; and finally of Roman senator in 1337. He died probably about 1350. The historian of Italian literature speaks slightly of his poetical productions, consisting chiefly of comments on the Divina Commedia, which were written in terza rima. They have been published by Sig. Francesco Maria Rafaelli, who has collected all the information that could be obtained respecting them. *Deliciæ Eruditor*, v. xvii. He wrote also a romance, entitled *L'Avventuroso Ciciliano*, which has never been printed. *Tiraboschi, Stor. della Poes. Ital.* v. ii. p. 56. In Allacci's Collection, Ediz. Napoli. 1661. p. 112. is a sonnet by Busone, on the death of a lady and of Dante, which concludes,

> Ma i mi conforto ch' io credo che Deo
> Dante abbia posto in glorioso scanno.

At the end of the Divina Commedia, in No. 3581 of the Harleian MSS. in the British Museum, are four poems. The first, beginning,

> O voi che siete nel verace lume,

is attributed, as usual, to Jacopo Dante. The second, which begins,

> Acio che sia più frutto e più diletto
> A quei che si dilettan di sapere
> Dell' alta comedia vero intelletto,

and proceeds with a brief explanation of the principal parts of the poem, is here attributed to Messer Busone d'Agobbio. It is also inserted in Nos. 3459 and 3460 of the same MSS.; and I have had occasion to refer to it in the notes to Purg. xxix. 140. The third is a sonnet by Cino da Pistoia to Busone; and the fourth, Busone's answer. Since this note was written, Busone's Romance, above mentioned, has been edited at Florence in the year 1832, by the late Doctor Nott.

[7] A late writer has attemped a recital of his wanderings. For this purpose, he assigns certain arbitrary dates to the completion of the several parts of the Divina Commedia; and selecting from each what he supposes to be reminiscences of particular places visited by Dante, together with allusions to events then passing, contrives, by the help of some questionable documents, to weave out of the whole a continued narrative, which, though it may pass for current with the unwary reader, will not satisfy a more diligent inquirer after the truth. See Troya's Veltro Allegorico di Dante. Florence, 1826.

[8] Millesimo trecentesimo sexto, die vigesimo septimo mensis Augusti, Padue in contrata Sancti Martini in domo Domine Amate Domini Papafave, præsentibus Dantino quondam Alligerii de Florentia et nunc stat Padue in contrata Sancti Laurentii, &c. *Pelli*, p. 83.

[9] Pelli, p. 85, where the document is given.

sacristy of the church belonging to the abbey of S. Gaudenzio in Mugello; and from a passage in the Purgatory[1] we collect, that before the expiration of 1307 he had found a refuge in Lunigiana, with the Marchese Morello or Marcello Malaspina, who, though formerly a supporter[2] of the opposite party, was now magnanimous enough to welcome a noble enemy in his misfortune.

The time at which he sought an asylum at Verona, under the hospitable roof of the Signori della Scala, is less distinctly marked. It would seem as if those verses in the Paradise, where the shade of his ancestor declares to him,

> Lo primo tuo rifugio e'l primo ostello
> Sarà la cortesia del gran Lombardo,
>
> First[3] refuge thou must find, first place of rest
> In the great Lombard's courtesy,

should not be interpreted too strictly: but whether he experienced that courtesy at a very early period of his banishment, or, as others have imagined, not till 1308, when he had quitted the Marchese Morello, it is believed that he left Verona in disgust at the flippant levity of that court, or at some slight which he conceived to have been shown him by his munificent patron Can Grande, on whose liberality he has passed so high an encomium[4]. Supposing the latter to have been the cause of his departure, it must necessarily be placed at a date posterior to 1308; for Can Grande, though associated with his amiable brother Alboino[5] in the government of Verona, was then only seventeen years of age, and therefore incapable of giving the alleged offence to his guest.

The mortifications, which he underwent during these wanderings, will be best described in his own language. In his Convito he speaks of his banishment, and the poverty and distress which attended it, in very affecting terms. "Alas[6]," said he, "had it pleased the Dispenser of the Universe, that the occasion of this excuse had never existed; that neither others had committed wrong against me, nor I suffered unjustly; suffered, I say, the punishment of exile and of poverty; since it was the pleasure of the citizens of that fairest and most renowned daughter of Rome, Florence, to cast me forth out of her sweet bosom, in which I had my birth and nourishment even to the ripeness of my age; and in which, with her good will, I desire, with all my heart, to rest this wearied spirit of mine, and to terminate the time allotted to me on earth. Wandering over almost every part, to which this our language extends, I have gone about like a mendicant; showing, against my will, the wound with which fortune has smitten me, and which is often imputed to his ill-deserving, on whom it is inflicted. I have, indeed, been a vessel without sail and without steerage, carried about to divers ports, and roads, and shores, by the dry wind that springs out of sad poverty; and have appeared before the eyes of many, who, perhaps, from some report that had reached them, had imagined me of a different form; in whose sight not only my person was disparaged, but every action of mine became of less value, as well already performed, as those which yet remained for me to attempt." It is no wonder that, with feelings like these, he was now willing to obtain by humiliation and entreaty, what he had before been unable to effect by force.

He addressed several supplicatory epistles, not only to individuals who composed the government, but to the people at large; particularly one letter, of considerable length, which Leonardo Aretino relates to have begun with this expostulation: "Populе mi, quid feci tibi?"

While he anxiously waited the result of these endeavours to obtain his pardon, a different complexion was given to the face of public affairs by the exaltation of Henry of Luxemburgh[7] to the imperial throne; and it was generally expected that the most important political changes would follow, on the arrival of the new sovereign in Italy. Another prospect, more suitable to the temper of Dante, now disclosed itself to his hopes: he once more assumed a lofty tone of defiance; and, as it should seem, without much regard either to consistency or prudence, broke out into bitter invectives against the rulers of Florence, threatening them with merited vengeance from the power of the Emperor, which he declared that they had no adequate means of opposing. He now decidedly relinquished the party of the Guelphs, which had been espoused by his ancestors, and under whose banners he had served in the earlier part of his life on the plains of Campaldino; and attached himself to the cause of their opponents, the Ghibellines. Reverence for his country, says one of his biographers[8], prevailed on him to absent himself from the hostile army, when Henry of Luxemburgh encamped before the gates of Florence; but it is difficult to give him credit for being now much influenced by a principle which had not formerly been sufficient to restrain him from similar violence. It is probable that he was actuated by some desire, however weak, of preserving appearances; for of his personal courage no question can be made. Dante was fated to disappointment. The Emperor's campaign ended in nothing; the Emperor himself died the following summer (in 1313), at Buonconvento; and, with him, all hopes of regaining his native city expired in the breast of the unhappy exile. Several of his biographers[9] affirm that he now made a second journey to Paris, where Boccaccio adds that he held a public disputation[10] on various questions of theology. To

[1] Canto viii. 133.

[2] Hell, xxiv. 144. Morello's wife Alagia is honourably mentioned in the Purg. xix. 140.

[3] Canto xvii. 68.

[4] Hell, i. 98. and Par. xvii. 75. A Latin Epistle dedicatory of the Paradise to Can Grande is attributed to Dante. Without better proof than has been yet adduced, I cannot conclude it to be genuine. See the question discussed by Fraticelli, in the Opere Minori di Dante, tom. iii. p^te ii. 12^a. Fir. 1841.

[5] Alboino is spoken of in the Convito, p. 179. in such a manner, that it is not easy to say whether a compliment or a reflection is intended; but I am inclined to think the latter.

[6] "Ahi piacciuto fosse al Dispensatore dell' Universo," &c. p. 11.

[7] Par. xvii. 80. and xxx. 141.

[8] Leonardo Aretino.

[9] Benvenuto da Imola, Filippo Villani, and Boccaccio.

[10] Another public philosophical disputation at Verona, in 1320, published at Venice in 1508, seems to be regarded by Tiraboschi with some suspicion of its authenticity. It is entitled, "Quæstio florulenta et perutilis de duobus elementis aquæ et terræ tractans, nuper reperta, quæ olim Mantuæ auspicata, Veronæ vero disputata et decisa, ac manu propriâ scripta a Dante Florentino Poetâ clarissimo, quæ diligenter et accurate correcta fuit per Rev. Magistrum Joan. Benedictum Moncettum de Castilione Aretino Regentem Patavinum Ordinis Eremitarum Divi Augustini, sacræque Theologiæ Doctorem excellentissimum."

what other places[1] he might have roamed during his banishment, is very uncertain. We are told that he was in Casentino, with the Conte Guido Salvatico[2], at one time; and, at another, in the mountains near Urbino, with the Signori della Faggiola. At the monastery of Santa Croce di Fonte Avellana, a wild and solitary retreat in the territory of Gubbio, was shown a chamber, in which, as a Latin inscription[3] declared, it was believed that he had composed no small portion of his divine work. A tower[4], belonging to the Conti Falcucci, in Gubbio, claims for itself a similar honour. In the castle of Colmollaro, near the river Saonda, and about six miles from the same city, he was courteously entertained by Busone da Gubbio[5], whom he had formerly met at Arezzo. There are some traces of his having made a temporary abode at Udine, and particularly of his having been in the Friuli with Pagano della Torre, the patriarch of Aquileia, at the castle of Tolmino, where he is also said to have employed himself on the Divina Commedia, and where a rock was pointed out that was called the seat of Dante[6]. What is known with greater certainty is, that he at last found a refuge at Ravenna, with Guido Novello da Polenta[7]; a splendid protector of learning; himself a poet; and the kinsman of that unfortunate Francesca[8], whose story had been told by Dante with such unrivaled pathos.

It would appear from one of his Epistles that about the year 1316 he had the option given him of returning to Florence, on the ignominious terms of paying a fine, and of making a public avowal of his offence. It may, perhaps, be in reference to this offer, which, for the same reason that Socrates refused to save his life on similar conditions, he indignantly rejected, that he promises himself he shall one day return "in other guise,"

> and standing up
> At his baptismal font, shall claim the wreath
> Due to the poet's temples. *Purg.* xxv.

Such, indeed, was the glory which his compositions in his native tongue had now gained him, that he declares, in the treatise De Vulgari Eloquentia[9], it had in some measure reconciled him even to his banishment.

In the service of his last patron, in whom he seems to have met with a more congenial mind than in any of the former, his talents were gratefully exerted, and his affections interested but too deeply; for having been sent by Guido on an embassy to the Venetians, and not being able even to obtain an audience, on account of the rancorous animosity with which they regarded that prince, Dante returned to Ravenna so overwhelmed with disappointment and grief, that he was seized by an illness which terminated fatally, either in July or September 1321[10]. Guido testified his sorrow and respect by the sumptuousness of his obsequies, and by his intention to erect a monument, which he did not live to complete. His countrymen showed, too late, that they knew the value of what they had

---

[1] Vellutello says that he was also in Germany. Vita del Poetà.

[2] He was grandson to the valiant Guidoguerra. *Pelli*, p. 95. See H. xvi. 38.

[3] Hocce cubiculum hospes
In quo Dantes Aligherius habitasse
In eoque non minimum præclari ac
Pene divini operis partem com-
posuisse dicitur undique fatiscens
Ac tantum non solo æquatum
Philippus Rodulphius
Laurentii Nicolai Cardinalis
Amplissimi Fratris Filius summus
Collegii Præses pro eximia erga
Civem suum pietate refici hancque
Illius effigiem ad tanti viri memo-
riam revocandam Antonio Petreio
Canon. Floren. procurante
Collocari mandavit
Kal. Maii. M.D.L.VII. *Pelli*, p. 98.

[4] In this is inscribed,

Hic mansit Dantes
Aleghierius Poeta
Et carmina scripsit. *Pelli*, p. 97.

[5] The following sonnet, said to be addressed to him by Dante, was published in the Delitiæ Eruditorum, and is inserted in the Zatta edition of our Poet's Works, tom. iv. part. ii. p. 264, in which alone I have seen it.

Tu, che stampi lo colle ombroso e fresco,
Ch' è co lo Fiume, che non è torrente,
Linci molle lo chiama quella gente
In nome Italiano e non Tedesco:
Ponti, sera e mattin, contento al desco,
Perchè del car figliuol vedi presente
El frutto che sperassi, e sì repente
S' avaccia nello stil Greco e Francesco.
Perchè cima d'ingegno non s'astalla
In quella Italia di dolor ostello,
Di cui si speri già cotanto frutto;
Gavazzi pur el primo Raffaello,
Che tra dotti vedrallo esser veduto,
Come sopr' acqua si sostien la galla.

Translation.

Thou, who where Linci sends his stream to drench
The valley, walk'st that fresh and shady hill
(Soft Linci well they call the gentle rill,
Nor smooth Italian name to German wrench).
Evening and morning, seat thee on thy bench,
Content; beholding fruit of knowledge fill
So early thy son's branches, that grow still
Enrich'd with dews of Grecian lore and French.
Though genius, with like hopeful fruitage hung,
Spread not aloft in recreant Italy,
Where grief her home, and worth has made his grave;
Yet may the elder Raffaello see,
With joy, his offspring seen the learn'd among,
Like buoyant thing that floats above the wave.

[6] The considerations which induced the Cavalier Vannetti to conclude that a part of the Commedia, and the Canzone beginning

Canzon, da che convien pur, ch' io mi doglia,

were written in the valley Lagarina, in the territory of Trento, do not appear entitled to much notice. Vannetti's letter is in the Zatta edition of Dante, tom. iv. part. ii. p. 143. There may be better ground for concluding that he was, sometime during his exile, with Lanteri Paratico, a man of ancient and noble family, at the castle of Paratico, near Brescia, and that he there employed himself on his poems. The proof of this rests upon a communication made by the Abate Rodella to Dionisi, of an extract from a chronicle remaining at Brescia. See Cancellieri. Osservazioni intorno alla questione sopra l'originalità della Divina Commedia, &c. Roma, 1814, p. 125.

[7] See Hell, xxvii. 38.

[8] Hell, v. 113. and note. Former biographers of Dante have represented Guido, his last patron, as the father of Francesca. Troya asserts that he was her nephew. See his Veltro Allegorico di Dante. Ed. Florence, 1826, p. 176. It is to be regretted that, in this instance, as in others, he gives no authority for his assertion. He is however followed by Balbo, Vita di Dante, Torino, 1839, v. ii. p. 315; and Artaud, Histoire de Dante, Paris, 1841, p. 470.

[9] Quantum vero suos familiares gloriosos efficiat, nos ipsi novimus, qui hujus dulcedine gloriæ nostrum exilium postergamus. Lib. i. cap. 17.

[10] Filippo Villani; Domenico di Bandino d'Arezzo; and Giov. Villani, Hist. lib. ix. cap. 135. The last writer, whose authority is perhaps the best on this point, in the Giunti edition of 1559, mentions July as the month in which he died; but there is a MS. of Villani's history, it is said, in the library of St. Mark, at Venice, in which his death is placed in September.

lost. At the beginning of the next century, their posterity marked their regret by entreating that the mortal remains of their illustrious citizen might be restored to them, and deposited among the tombs of their fathers. But the people of Ravenna were unwilling to part with the sad and honourable memorial of their own hospitality. No better success attended the subsequent negociations of the Florentines for the same purpose, though renewed under the auspices of Leo X. and conducted through the powerful mediation of Michael Angelo[1].

The sepulchre, designed and commenced by Guido da Polenta, was, in 1483, erected by Bernardo Bembo, the father of the Cardinal; and, by him, decorated, besides other ornaments, with an effigy of the Poet in bas-relief, the sculpture of Pietro Lombardo, and with the following epitaph:

> Exiguâ tumuli, Danthes, hic sorte jacebas,
> Squalenti nulli coguite penè situ.
> At nunc marmoreo subnixus conderis arcu,
> Omnibus et cultu splendidiore nites.
> Nimirum Bembus Musis incensus Etruscis
> Hoc tibi, quem imprimis hæ coluere, dedit.

A yet more magnificent memorial was raised so lately as the year 1780, by the Cardinal Gonzaga[2].

His children consisted of one daughter and five sons, two of whom, Pietro[3] and Jacopo[4], inherited some portion of their father's abilities, which they employed chiefly in the pious task of illustrating his Divina Commedia. The former of these possessed acquirements of a more profitable kind; and obtained considerable wealth at Verona, where he was settled, by the exercise of the legal profession. He was honoured with the friendship of Petrarch, by whom some verses were addressed to him[5] at Trevigi, in 1361.

His daughter Beatrice[6] (whom he is said to have named after the daugher of Folco Portinari) became a nun in the convent of S. Stefano dell' Uliva, at Ravenna; and, among the entries of expenditure by the Florentine Republic, appears a present of ten golden florens sent to her in 1350, by the hands of Boccaccio, from the state. The imagination can picture to itself few objects more interesting, than the daughter of Dante, dedicated to the service of religion in the city where her father's ashes were deposited, and receiving from his countrymen this tardy tribute of their reverence for his divine genius, and her own virtues.

It is but justice to the wife of Dante not to omit what Boccaccio[7] relates of her; that after the banishment of her husband she secured some share of his property from the popular fury, under the name of her dowry; that out of this she contrived to support their little family with exemplary discretion; and that she even removed from them the pressure of poverty, by such industrious efforts as in her former affluence she had never been called on to exert. Who does not regret, that with qualities so estimable, she wanted the sweetness of temper necessary for riveting the affections of her husband?

Dante was a man of middle stature and grave deportment; of a visage rather long; large eyes; an aquiline nose; dark complexion; large and prominent cheek-bones; black curling hair and beard; the under lip projecting beyond the upper. He mentions, in the Convito, that his sight had been transiently impaired by intense application to books[8]. In his dress, he studied as much plainness as was suitable with his rank and station in life; and observed a strict temperance in his diet. He was at times extremely absent and abstracted; and appears to have indulged too much a disposition to sarcasm. At the table of Can Grande, when the company was amused by the conversation and tricks of a buffoon, he was asked by his patron, why Can Grande himself, and the guests who were present, failed of receiving as much pleasure from the exertion of his talents, as this man had been able to give them. "Because all creatures delight in their own resemblance," was the reply of Dante[9]. In other respects, his manners are said to have been dignified and polite. He was particularly careful not to make any approaches to flattery, a vice which he justly held in the utmost

---

[1] Pelli, p. 104.

[2] Tiraboschi.

In the Literary Journal, Feb. 16, 1804, p. 192, is the following article:—"A subscription has been opened at Florence for erecting a monument in the cathedral there, to the memory of the great poet Dante. A drawing of this monument has been submitted to the Florentine Academy of the Fine Arts, and has met with universal approbation." A monument, executed by Stefano Ricci of Arezzo, has since been erected to him in the Santa Croce at Florence, which I had the gratification of seeing in the year 1833.

[3] Pietro was also a poet. His commentary on the Divina Commedia, which is in Latin, has never been published. Lionardo, the grandson of Pietro, came to Florence, with other young men of Verona, in the time of Leonardo Aretino, who tells us, that he showed him there the house of Dante and of his ancestors. Vita di Dante. To Pietro, the son of Lionardo, Mario Filelfo addressed his life of our Poet. The son of this Pietro, Dante III. was a man of letters, and an elegant poet. Some of his works are preserved in collections: he is commended by Valerianus de Infelicitate Literat. lib. I. and is, no doubt, the same whom Landino speaks of as living in his time at Ravenna, and calls "uomo molto literato ed eloquente e degno di tal sangue, e quale meritamente si dovrebbe rivocar nella sua antica patria e nostra republica." In 1495, the Florentines took Landino's advice, and invited him back to the city, offering to restore all they could of the property that had belonged to his ancestors; but he would not quit Verona, where he was established in much opulence. *Vellutello, Vita.* He afterwards experienced a sad reverse of fortune. He had three sons, one of whom, Francesco, made a translation of Vitruvius, which is supposed to have perished. A better fate has befallen an elegant dialogue written by him, which was published, not many years ago, in the Anecdota Literaria, edit. Roma (no date), vol. ii. p. 207. It is entitled Francisci Aligerii Dantis III. Filii Dialogus Alter de Antiquitatibus Valentinis ex Cod. MS. Membranaceo. Sæc. xvi. nunc primum in lucem editus. Pietro, another son of Dante III. who was also a scholar, and held the office of Proveditore of Verona in 1539, was the father of Ginevra, mentioned above in the note to p. 1. See Pelli, p. 28, &c. Vellutello, in his life of the Poet, acknowledges his obligations to this last Pietro for the information he had given him.

[4] Jacopo is mentioned by Bembo among the Rimatori, lib. ii. della Volg. Ling. at the beginning; and some of his verses are preserved in MS. in the Vatican, and at Florence. He was living in 1342, and had children, of whom little is known. The names of our Poet's other sons were Gabriello, Aligero, and Eliseo. The last two died in their childhood. Of Gabriello, nothing certain is known.

[5] Carm. lib. iii. ep. vii.

[6] Pelli, p. 33.

[7] Vita di Dante, p. 57, ed. Firenze, 1576.

[8] "Per affaticare lo viso molto a studio di leggere, intanto debilitai gli spiriti visivi, che le stelle mi pareano tutte d'alcuno albore ombrate: e per lunga riposanza in luoghi scuri, e freddi, e con affreddare lo corpo dell' occhio con acqua pura, rivinsi la virtù disgregata, che tornai nel prima buono stato della vista." *Convito*, p. 108.

[9] There is here a point of resemblance (nor is it the only one) in the character of Milton. "I had rather," says the author of Paradise Lost, "since the life of man is likened to a scene, that all my entrances and exits might mix with such persons only, whose worth erects them and their actions to a grave and tragic deportment, and not to have to do with clowns and vices." *Colasterion, Prose Works*, vol. i. p. 339. Edit. London, 1753.

abhorrence. He spoke seldom, and in a slow voice; but what he said derived authority from the subtileness of his observations, somewhat like his own poetical heroes, who

> Parlavan rado con voci soavi.
>
> —— spake
> Seldom, but all their words were tuneful sweet.
>
> *Hell*, iv.

He was connected in habits of intimacy and friendship with the most ingenious men of his time; with Guido Cavalcanti[1]; with Buonaggiunta da Lucca[2]; with Forese Donati[3]; with Cino da Pistoia[4]; with Giotto[5], the celebrated painter, by whose hand his likeness[6] was preserved; with Oderigi da Gubbio[7], the illuminator; and with an eminent musician[8]—

> —— his Casella, whom he wooed to sing,
> Met in the milder shades of Purgatory.
>
> *Milton's Sonnets.*

Besides these, his acquaintance extended to some others, whose names illustrate the first dawn of Italian literature. Lapo degli Uberti[9]; Dante da Majano[10]; Cecco Angiolieri[11]; Dino Frescobaldi[12]; Giovanni di Virgilio[13]; Giovanni Quirino[14]; and Francesco Stabili[15], who is better known by the appellation of Cecco d'Ascoli; most of them either honestly declared their sense of his superiority, or betrayed it by their vain endeavours to detract from the estimation in which he was held.

He is said to have attained some excellence in the art of designing; which may easily be believed, when we consider that no poet has afforded more lessons to the statuary and the painter[16], in the variety of objects which he represents, and in the accuracy and spirit with which they are brought before the eye. Indeed, on one occasion[17], he mentions that he was employed in delineating the figure of an angel, on the first anniversary of

---

[1] See Hell, x. and notes.

[2] See Purg. xxiv. Yet Tiraboschi observes, that though it is not improbable that Buonaggiunta was the contemporary and friend of Dante, it cannot be considered as certain. Stor. della Poes. Ital. tom. i. p. 109, Mr. Mathias's Edit.

[3] See Purg. xxiii. 44.

[4] Guittorino de' Sigibuldi, commonly called Cino da Pistoia (besides the passage that will be cited in a following note from the De Vulg. Eloq.) is again spoken of in the same treatise, lib. i. c. 17. as a great master of the vernacular diction in his Canzoni, and classed with our Poet himself, who is termed "Amicus ejus;" and likewise in lib. ii. c. 2. where he is said to have written of "Love." His verses are cited too in other chapters. He addressed and received sonnets from Dante; and wrote a sonnet, or canzone, on Dante's death, which is preserved in the library of St. Mark, at Venice. Tiraboschi, della Poes. Ital. v. i. p. 116, and v. ii. p. 60. The same honour was done to the memory of Cino by Petrarch, son. 71. part. i. "Celebrated both as a lawyer and a poet, he is better known by the writings which he has left in the latter of these characters," insomuch that Tiraboschi has observed, that amongst those who preceded Petrarch, there is, perhaps, none who can be compared to him in elegance and sweetness. "There are many editions of his poems, the most copious being that published at Venice in 1589, by P. Faustino Tasso; in which, however, the Padre degli Agostini, not without reason, suspects that the second book is by later hands." *Tiraboschi, ibid.* There has been an edition by Seb. Ciampi, at Pisa, in 1813 &c.; but see the remarks on it in Gamba's Testi di Lingua Ital. 294. He was interred at Pistoia, with this epitaph: "Cino eximio Juris interpreti Bartolique præceptori dignissimo populus Pistoriensis Civi suo B. M. fecit. Obiit anno 1336." *Guidi Panziroli de Claris Legum Interpretibus*, lib. ii. cap. xxix. Lips. 4to. 1721. A Latin letter supposed to be addressed by Dante to Cino was published for the first time from a MS. in the Laurentian library, by M. Witte.

[5] See Purg. xi.

[6] Mr. Eastlake, in a note to *Kugler's Hand-Book of Painting, translated by a Lady, Lond.* 1842, p. 50. describes the discovery and restoration, in July 1840, of Dante's portrait by Giotto in the chapel of the Podestà at Florence, where it had been covered with whitewash or plaster. But it could scarcely have been concealed so soon as our distinguished artist supposes, since Landino speaks of it as remaining in his time, and Vasari says it was still to be seen when he wrote.

[7] See Purg. xi.

[8] Ibid. canto ii.

[9] Lapo is said to have been the son of Farinata degli Uberti, (see Hell, x. 32, and Tiraboschi della Poes. Ital. v. i. p. 116.) and the father of Fazio degli Uberti, author of the Dittamondo, a poem, which is thought, in the energy of its style, to make some approaches to the Divina Commedia, (Ibid. v. ii. p. 63.) though Monti passes on it a much less favourable sentence (see his Proposta, v. iii. p^te 2. p. ccx. 8vo. 1824). He is probably the Lapo mentioned in the sonnet to Guido Cavalcanti, beginning,

> Guido vorrei che tu e Lapo ed io,

which Mr. Hayley has so happily translated (see Hell, x. 62.); and also in a passage that occurs in the De Vulg. Eloq. v. i. p. 116. "Quanquam fere omnes Tusci in suo turpiloquio sint obtusi, nonnullos Vulgaris excellentiam cognovisse sentimus, scilicet Guidonem Lapum, et unum alium, Florentinos, et Cinum Pistoriensem, quem nunc indigne postponimus, non indigne coacti." "Although almost all the Tuscans are marred by the baseness of their dialect, yet I perceive that some have known the excellence of the vernacular tongue, namely Guido Lapo," (I suspect Dante here means his two friends Cavalcanti and Uberti, though this has hitherto been taken for the name of one person,) "and one other," (who is supposed to be the Author himself,) "Florentines; and last, though not of least regard, Cino da Pistoia."

[10] Dante da Majano flourished about 1290. He was a Florentine, and composed many poems in praise of a Sicilian lady, who, being herself a poetess, was insensible neither to his verses nor his love, so that she was called the Nina of Dante. Pelli, p. 60, and Tiraboschi, Storia della Poes. Ital. v. i. p. 137. There are several of his sonnets addressed to our Poet, who declares, in his answer to one of them, that, although he knows not the name of its author, he discovers in it the traces of a great mind.

[11] Of Cecco Angiolieri, Boccaccio relates a pleasant story in the Decameron, G. 9. N. 4. He lived towards the end of the thirteenth century, and wrote several sonnets to Dante, which are in Allacci's collection. In some of them he wears the semblance of a friend; but in one the mask drops, and shows that he was well disposed to be a rival. See Crescimbeni, Com. alla Storia di Volg. Poes. v. ii. par. ii. lib. ii. p. 103; Pelli, p. 61.

[12] Dino, son of Lambertuccio Frescobaldi. Crescimbeni (ibid. lib. iii. p. 120.) assures us that he was not inferior to Cino da Pistoia. Pelli, p. 61. He is said to have been a friend of Dante's, in whose writings I have not observed any mention of him. Boccaccio, in his Life of Dante, calls Dino "in que' tempi famosissimo dicitore in rima in Firenze."

[13] Giovanni di Virgilio addressed two Latin eclogues to Dante, which were answered in similar compositions; and is said to have been his friend and admirer. See Boccaccio, Vita di Dante; and Pelli, p. 137. Dante's poetical genius sometimes breaks through the rudeness of style in his two Latin eclogues.

[14] Muratori had seen several sonnets, addressed to Giovanni Quirino by Dante, in a MS. preserved in the Ambrosian library. Della Perfetta Poesia Ital. Ediz. Venezia, 1770, tom. i. lib. i. c. iii. p. 9.

[15] For the correction of many errors respecting this writer, see Tiraboschi, Stor. della Lett. Ital. tom. v. lib. ii. cap. ii. § 15, &c. He was burned in 1317. In his Acerba, a poem in sesta rima, he has taken several occasions of venting his spleen against his great contemporary.

[16] Besides Filippo Brunelleschi, who, as Vasari tells us, diede molta opera alle cose di Dante, and Michael Angelo, whose Last Judgment is probably the mightiest effort of modern art, as the loss of his sketches on the margin of the Divina Commedia may be regarded as the severest loss the art has sustained; besides these, Andrea Orgagna, Gio. Angelico di Fiesole, Luca Signorelli, Spinello Aretino, Giacomo da Pontormo, and Aurelio Lomi, have been recounted among the many artists who have worked on the same original. See Cancellieri, Osservazioni, &c. p. 75. To these we may justly pride ourselves in being able to add the names of Reynolds, Fuseli, and Flaxman. The frescoes by Cornelius in the Villa Massimi at Rome, lately executed, entitle the Germans to a share in this distinction.

[17] "In quel giorno, nel quale si compleva l'anno, che questa donna era fatta delle cittadine di vita eterna, io mi sedeva in parte, nella quale, ricordandomi di lei, io disegnava uno Angelo sopra certe tavolette, e mentre io il disegnava, volsi gli occhi, &c." *Vita Nuova*, p. 268.

Beatrice's death. It is not unlikely that the seed of the Paradiso was thus cast into his mind; and that he was now endeavouring to express by the pencil an idea of celestial beatitude, which could only be conveyed in its full perfection through the medium of song.

As nothing that related to such a man was thought unworthy of notice, one of his biographers[1], who had seen his hand-writing, has recorded that it was of a long and delicate character, and remarkable for neatness and accuracy.

Dante wrote in Latin a Treatise de Monarchiâ, and two books de Vulgari Eloquio[2]. In the former, he defends the Imperial rights against the pretensions of the Pope, with arguments that are sometimes chimerical, and sometimes sound and conclusive. The latter, which he left unfinished, contains not only much information concerning the progress which the vernacular poetry of Italy had then made, but some reflections on the art itself, that prove him to have entertained large and philosophical principles respecting it.

His Latin style, however, is generally rude and unclassical. It is fortunate that he did not trust to it, as he once intended, for the work by which his name was to be perpetuated. In the use of his own language he was, beyond measure, more successful. The prose of his Vita Nuova and his Convito, although five centuries have intervened since its composition, is probably, to an Italian eye, still devoid neither of freshness nor elegance. In the Vita Nuova, which he appears to have written about his twenty-eighth year, he gives an account of his youthful attachment to Beatrice. It is, according to the taste of those times, somewhat mystical: yet there are some particulars in it, which have not at all the air of a fiction, such as the death of Beatrice's father, Folco Portinari; her relation to the friend whom he esteemed next after Guido Cavalcanti; his own attempt to conceal his passion, by a pretended attachment to another lady; and the anguish he felt at the death of his mistress[3]. He tells us too, that at the time of her decease, he chanced to be composing a canzone in her praise, and that he was interrupted by that event at the conclusion of the first stanza; a circumstance which we can scarcely suppose to have been a mere invention.

Of the poetry, with which the Vita Nuova is plentifully interspersed, the two sonnets that follow may be taken as a specimen. Near the beginning he relates a marvellous vision, which appeared to him in sleep, soon after his mistress had for the first time addressed her speech to him; and of this dream he thus asks for an interpretation:—

To every heart that feels the gentle flame,
To whom this present saying comes in sight,
In that to me their thoughts they may indite,
All health! in Love, our lord and master's name.
Now on its way the second quarter came
Of those twelve hours, wherein the stars are bright,
When Love was seen before me, in such might,
As to remember shakes with awe my frame.
Suddenly came he, seeming glad, and keeping
My heart in hand; and in his arms he had
My Lady in a folded garment sleeping:
He waked her; and that heart all burning bade
Her feed upon, in lowly guise and sad:
Then from my view he turn'd; and parted, weeping.

To this sonnet, Guido Cavalcanti, amongst others, returned an answer in a composition of the same form; endeavouring to give a happy turn to the dream, by which the mind of the Poet had been so deeply impressed. From the intercourse thus begun, when Dante was eighteen years of age, arose that friendship which terminated only with the death of Guido.

The other sonnet is one that was written after the death of Beatrice:—

Ah pilgrims! ye that, haply musing, go,
On aught save that which on your road ye meet,
From land so distant, tell me, I intreat,
Come ye, as by your mien and looks ye show?
Why mourn ye not, as through these gates of woe
Ye wend along our city's midmost street,
Even like those who nothing seem to weet
What chance hath fall'n, why she is grieving so?
If ye to listen but awhile would stay,
Well knows this heart, which inly sigheth sore,
That ye would then pass, weeping on your way.
Oh hear: her Beatrice is no more;
And words there are a man of her might say,
Would make a stranger's eye that loss deplore.

In the Convito[4], or Banquet, which did not follow till some time after his banishment, he explains very much at large the sense of three, out of fourteen, of his canzoni, the remainder of which he had intended to open in the same manner. "The viands at his Banquet," he tells his readers, quaintly enough, "will be set out in fourteen different manners; that is, will consist of fourteen canzoni, the materials of which are love and virtue. Without the present bread, they would not be free from some shade of obscurity, so as to be prized by many less for their usefulness than for their beauty; but the bread will, in the form of the present exposition, be that light, which will bring forth all their colours, and display their true meaning to the view. And if the present work, which is named a Banquet, and I wish may prove so, be handled after a more manly guise than the Vita Nuova, I intend not, therefore, that the former should in any part derogate from the latter, but that the one should be a help to the other: seeing that it is fitting in reason for this to be fervid and impassioned; that, temperate and manly. For it becomes us to act and speak otherwise at one age than at another; since at one age, certain manners are suitable and praise-worthy, which, at another, become disproportionate and blameable." He then apologizes for speaking of himself. "I fear

[1] Leonardo Aretino. A specimen of it was believed to exist when Pelli wrote, about sixty years ago, and perhaps still exists in a MS. preserved in the archives at Gubbio, at the end of which was the sonnet to Busone, said to be in the hand-writing of Dante. Pelli, p. 51.

[2] These two were first published in an Italian translation, supposed to be Trissino's, and were not allowed to be genuine, till the Latin original was published at Paris in 1577. Tiraboschi. A copy, written in the fourteenth century, is said to have been lately found in the public library at Grenoble. See Fraticelli's Opere minori di Dante, 12° Fir. 1840, v. 3. p^te ii. p. xvi. A collation of this MS. is very desirable.

[3] Beatrice's marriage to Simone de' Bardi, which is collected from a clause in her father's will dated January 15, 1287, would have been a fact too unsentimental to be introduced into the Vita Nuova, and is not, I believe, noticed by any of the early biographers.

[4] Perticari (Degli Scrittori del trecento, lib. ii. c. v.) speaking of the Convito, observes that Salviati himself has termed it the most ancient and principal of all excellent prose works in Italian. On the other hand, Balbo (Vita di Dante, v. ii. p. 86.) pronounces it to be, on the whole, certainly the lowest among Dante's writings. In this difference of opinion, a foreigner may be permitted to judge for himself.

the disgrace," says he, "of having been subject to so much passion, as one, reading these canzoni, may conceive me to have been; a disgrace, that is removed by my speaking thus unreservedly of myself, which shows not passion, but virtue, to have been the moving cause. I intend, moreover, to set forth their true meaning, which some may not perceive, if I declare it not." He next proceeds to give many reasons why his commentary was not written rather in Latin than in Italian; for which, if no excuse be now thought necessary, it must be recollected that the Italian language was then in its infancy, and scarce supposed to possess dignity enough for the purposes of instruction. "The Latin," he allows, "would have explained his canzoni better to foreigners, as to the Germans, the English, and others; but then it must have expounded their sense, without the power of, at the same time, transferring their beauty:" and he soon after tells us, that many noble persons of both sexes were ignorant of the learned language. The best cause, however, which he assigns for this preference, was his natural love of his native tongue, and the desire he felt to exalt it above the Provençal, which by many was said to be the more beautiful and perfect language; and against such of his countrymen as maintained so unpatriotic an opinion he inveighs with much warmth.

In his exposition of the first canzone of the three, he tells his reader, that "the Lady, of whom he was enamoured after his first love, was the most beauteous and honourable daughter of the Emperor of the universe, to whom Pythagoras gave the name of Philosophy:" and he applies the same title to the object of his affections, when he is commenting on the other two.

The purport of his third canzone, which is less mysterious, and, therefore, perhaps more likely to please than the others, is to show that "virtue only is true nobility." Towards the conclusion, after having spoken of virtue itself, much as Pindar would have spoken of it, as being "the gift of God only;"

Che solo Iddio all' anima la dona,

he thus describes it as acting throughout the several stages of life.

L' anima, cui adorna, &c.

The soul, that goodness like to this adorns,
Holdeth it not conceal'd;
But, from her first espousal to the frame,
Shows it, till death, reveal'd.
Obedient, sweet, and full of seemly shame,
She, in the primal age,
The person decks with beauty; moulding it
Fitly through every part.
In riper manhood, temperate, firm of heart,
With love replenish'd, and with courteous praise,
In loyal deeds alone she hath delight.
And, in her elder days,
For prudent and just largeness is she known;
Rejoicing with herself,
That wisdom in her staid discourse be shown.
Then, in life's fourth division, at the last
She weds with God again,
Contemplating the end she shall attain;
And looketh back; and blesseth the time past.

His lyric poems, indeed, generally stand much in need of a comment to explain them; but the difficulty arises rather from the thoughts themselves, than from any imperfection of the language in which those thoughts are conveyed. Yet they abound not only in deep moral reflections, but in touches of tenderness and passion.

Some, it has been already intimated, have supposed that Beatrice was only a creature of Dante's imagination; and there can be no question but that he has invested her, in the Divina Commedia, with the attributes of an allegorical being. But who can doubt of her having had a real existence, when she is spoken of in such a strain of passion as in these lines?

Quel ch' ella par, quando un poco sorride,
Non si può dicer ne tenere a mente,
Si è nuovo miracolo e gentile.

Vita Nuova.

Mira che quando ride
Passa ben di dolcezza ogni altra cosa.

Canz. XV.

The canzone, from which the last couplet is taken, presents a portrait which might well supply a painter with a far more exalted idea of female beauty, than he could form to himself from the celebrated Ode of Anacreon on a similar subject. After a minute description of those parts of her form, which the garments of a modest woman would suffer to be seen, he raises the whole by the superaddition of a moral grace and dignity, such as the Christian religion alone could supply, and such as the pencil of Raphael afterwards aimed to represent.

Umile vergognosa e temperata,
E sempre a vertù grata,
Intra suoi be' costumi un atto regna,
Che d' ogni riverenza la fa degna [1].

One or two of the sonnets prove that he could at times condescend to sportiveness and pleasantry. The following to Brunetto, I should conjecture to have been sent with his Vita Nuova, which was written the year before Brunetto died.

[2] Master Brunetto, this I send, entreating
Ye'll entertain this lass of mine at Easter;
She does not come among you as a feaster;
No: she has need of reading, not of eating.
Nor let her find you at some merry meeting,
Laughing amidst buffoons and drollers, lest her
Wise sentence should escape a noisy jester:
She must be wooed, and is well worth the weeting.
If in this sort you fail to make her out,
You have amongst you many sapient men,
All famous as was Albert of Cologne.
I have been posed amid that learned rout.
And if they cannot spell her right, why then
Call Master Giano, and the deed is done.

Another, though on a more serious subject, is yet remarkable for a fancifulness, such as that with which Chaucer, by a few spirited touches, often conveys to us images more striking than others have done by repeated and elaborate efforts of skill.

Came Melancholy to my side one day,
And said; "I must a little bide with thee:"
And brought along with her in company
Sorrow and Wrath.—Quoth I to her; "Away:

[1] I am aware that this canzone is not ascribed to Dante, in the collection of Sonetti e Canzoni printed by the Giunti in 1527. Monti, in his Proposta under the word "Induare," remarks that it is quite in the style of Fazio degli Uberti; and adds, that a very rare MS. possessed by Perticari restores it to that writer. On the other hand, Missirini, in a late treatise "On the Love of Dante and on the Portrait of Beatrice," printed at Florence in 1832, makes so little doubt of its being genuine, that he founds on it the chief argument to prove an old picture in his possession to be intended for a representation of Beatrice. See Fraticelli's Opere Minori di Dante, tom. i. p. cciii. 12° Fir. 1834.

[2] Fraticelli (Ibid. p. cccii. ccciii.) questions the genuineness of this sonnet, and decides on the spuriousness of that which follows. I do not, in either instance, feel the justness of his reasons.

I will have none of you: make no delay."
And, like a Greek, she gave me stout reply.
Then, as she talk'd, I look'd and did espy
Where Love was coming onward on the way,
A garment new of cloth of black he had,
And on his head a hat of mourning wore;
And he, of truth, unfeignedly was crying.
Forthwith I ask'd: "What ails thee, caitiff lad?"
And he rejoin'd: "Sad thought and anguish sore.
Sweet brother mine! our lady lies a-dying."

For purity of diction, the *Rime* of our author are, I think, on the whole, preferred by Muratori to his Divina Commedia, though that also is allowed to be a model of the pure Tuscan idiom. To this singular production, which has not only stood the test of ages, but given a tone and colour to the poetry of modern Europe, and even animated the genius of Milton and of Michael Angelo, it would be difficult to assign its place according to the received rules of criticism. Some have termed it an epic poem; and others, a satire: but it matters little by what name it is called. It suffices that the poem seizes on the heart by its two great holds, terror and pity; detains the fancy by an accurate and lively delineation of the objects it represents; and displays throughout such an originality of conception, as leaves to Homer and Shakspeare alone the power of challenging the pre-eminence or equality[1]. The fiction, it has been remarked[2], is admirable, and the work of an inventive talent truly great. It comprises a description of the heavens and heavenly bodies; a description of men, their deserts and punishments, of supreme happiness and utter misery, and of the middle state between the two extremes: nor, perhaps, was there ever any one who chose a more ample and fertile subject; so as to afford scope for the expression of all his ideas, from the vast multitude of spirits that are introduced speaking on such different topics; who are of so many different countries and ages, and under circumstances of fortune so striking and so diversified; and who succeed, one to another, with such a rapidity as never suffers the attention for an instant to pall.

His solicitude, it is true, to define all his images in such a manner as to bring them distinctly within the circle of our vision, and to subject them to the power of the pencil, sometimes renders him little better than grotesque, where Milton has since taught us to expect sublimity. But his faults, in general, were less those of the poet, than of the age in which he lived. For his having adopted the popular creed in all its extravagance, we have no more right to blame him, than we should have to blame Homer because he made use of the heathen deities, or Shakspeare on account of his witches and fairies. The supposed influence of the stars, on the disposition of men at their nativity, was hardly separable from the distribution which he had made of the glorified spirits through the heavenly bodies, as the abodes of bliss suited to their several endowments. And whatever philosophers may think of the matter, it is certainly much better, for the ends of poetry at least, that too much should be believed, rather than less, or even no more than can be proved to be true. Of what he considered the cause of civil and religious liberty, he is on all occasions the zealous and fearless

[1] Yet his pretensions to originality have not been wholly unquestioned. Dante, it has been supposed, was more immediately influenced in his choice of a subject by the Vision of Alberico, written in barbarous Latin prose about the beginning of the twelfth century. The incident, which is said to have given birth to this composition, is not a little marvellous. Alberico, the son of noble parents, and born at a castle in the neighbourhood of Alvito in the diocese of Sora, in the year 1101 or soon after, when he had completed his ninth year, was seized with a violent fit of illness, which deprived him of his senses for the space of nine days. During the continuance of this trance, he had a vision, in which he seemed to himself to be carried away by a dove, and conducted by St. Peter, in company with two angels, through Purgatory and Hell, to survey the torments of sinners; the saint giving him information, as they proceeded, respecting what he saw: after which they were transported together through the seven heavens, and taken up into Paradise, to behold the glory of the blessed. As soon as he came to himself again, he was permitted to make profession of a religious life in the monastery of Monte Casino. As the account he gave of his vision was strangely altered in the reports that went abroad of it, Girardo the abbot employed one of the monks to take down a relation of it, dictated by the mouth of Alberico himself. Senioretto, who was chosen abbot in 1127, not contented with this narrative, although it seemed to have every chance of being authentic, ordered Alberico to revise and correct it, which he accordingly did with the assistance of Pietro Diacono, who was his associate in the monastery, and a few years younger than himself; and whose testimony to his extreme and perpetual self-mortification, and to a certain abstractedness of demeanour, which showed him to converse with other thoughts than those of this life, is still on record. The time of Alberico's death is not known; but it is conjectured that he reached to a good old age. His Vision, with a preface by the first editor Guido, and preceded by a letter from Alberico himself, is preserved in a MS. numbered 257 in the archives of the monastery, which contains the works of Pietro Diacono, and which was written between the years 1159 and 1181. The probability of our Poet's having been indebted to it, was first remarked either by Giovanni Bottari in a letter inserted in the Deca di Simboli, and printed at Rome in 1753; or, as F. Cancellieri conjectures, in the preceding year by Alessio Simmaco Mazzocchi. In 1801, extracts from Alberico's Vision were laid before the public in a quarto pamphlet, printed at Rome with the title of Lettera di Eustazio Dicearcheo ad Angelio Sidicino, under which appellations the writer, Giustino di Costanzo, concealed his own name and that of his friend Luigi Anton. Sompano; and the whole has since, in 1814, been edited in the same city by Francesco Cancellieri, who has added to the original an Italian translation. Such parts of it, as bear a marked resemblance to passages in the Divina Commedia, will be found distributed in their proper places throughout the following notes. The reader will in these probably see enough to convince him that our author had read this singular work, although nothing to detract from his claim to originality.

Long before the public notice had been directed to this supposed imitation, Malatesta Porta in the Dialogue entitled Rossi, as referred to by Fontanini in his Eloquenza Italiana, had suggested the probability that Dante had taken his plan from an ancient romance, called Guerrino di Durazzo il Meschino. The above-mentioned Bottari, however, adduced reasons for concluding that this book was written originally in Provençal, and not translated into Italian till after the time of our Poet, by one Andrea di Barberino, who embellished it with many images, and particularly with similes, borrowed from the Divina Commedia.

Mr. Warton, in one part of his History of English Poetry, (vol. i. s. xviii. p. 463.) has observed, that a poem, entitled Le Voye on le Songe d'Enfer, was written by Raoul de Houdane, about the year 1180; and in another part (vol. ii. s. x. p. 219.) he has attributed the origin of Dante's Poem to that "favourite apologue, the Somnium Scipionis of Cicero, which, in Chaucer's words, treats

of heaven and hell
And yearth and souls that therein dwell."

Assembly of Foules.

It is likely that a little research might discover many other sources, from which his invention might with an equal appearance of truth be derived. The method of conveying instruction or entertainment under the form of a vision, in which the living should be made to converse with the dead, was so obvious, that it would be, perhaps, difficult to mention any country in which it had not been employed. It is the scale of magnificence on which this conception was framed, and the wonderful developement of it in all its parts, that may justly entitle our Poet to rank among the few minds, to whom the power of a great creative faculty can be ascribed.

[2] Leonardo Aretino, Vita di Dante.

advocate; and of that higher freedom, which is seated in the will, he was an assertor equally strenuous and enlightened. The contemporary of Thomas Aquinas, it is not to be wondered if he has given his poem a tincture of the scholastic theology, which the writings of that extraordinary man had rendered so prevalent, and without which it could not perhaps have been made acceptable to the generality of his readers. The phraseology has been accused of being at times hard and uncouth; but, if this is acknowledged, yet it must be remembered that he gave a permanent stamp and character to the language in which he wrote, and in which, before him, nothing great had been attempted; that the diction is strictly vernacular, without any debasement of foreign idiom; that his numbers have as much variety as the Italian tongue, at least in that kind of metre, could supply; and that, although succeeding writers may have surpassed him in the lighter graces and embellishments of style, not one of them has equaled him in succinctness, vivacity, and strength.

Never did any poem rise so suddenly into notice after the death of its author, or engage the public attention more powerfully, than the Divina Commedia. This cannot be attributed solely to its intrinsic excellence. The freedom with which the writer had treated the most distinguished characters of his time, gave it a further and stronger hold on the curiosity of the age: many saw in it their acquaintances, kinsmen, and friends, or, what scarcely touched them less nearly, their enemies, either consigned to infamy or recorded with honour, and represented in another world as tasting

Of heaven's sweet cup, or poisonous drug of hell;

so that not a page could be opened without exciting the strongest personal feelings in the mind of the reader. These sources of interest must certainly be taken into our account, when we consider the rapid diffusion of the work, and the unexampled pains that were taken to render it universally intelligible. Not only the profound and subtile allegory which pervaded it, the mysterious style of prophecy which the writer occasionally assumed, the bold and unusual metaphors which he everywhere employed, and the great variety of knowledge he displayed; but his hasty allusions to passing events, and his description of persons by accidental circumstances, such as some peculiarity of form or feature, the place of their nativity or abode, some office they held, or the heraldic insignia they bore—all asked for the help of commentators and expounders, who were not long wanting to the task. Besides his two sons, to whom that labour most properly belonged, many others were found ready to engage in it. Before the century had expired, there appeared the commentaries of Accorso de' Bonfantini[1], a Franciscan; of Micchino da Mezzano, a canon of Ravenna; of Fra. Riccardo, a Carmelite; of Andrea, a Neapolitan; of Guiniforte Bazzisio, a Bergamese; of Fra. Paolo Albertino; and of several writers whose names are unknown, and whose toils, when Pelli wrote, were concealed in the dust of private libraries[2]. About the year 1350, Giovanni Visconti, archbishop of Milan, selected six of the most learned men in Italy, two divines, two philosophers, and two Florentines; and gave it them in charge to contribute their joint endeavours towards the compilation of an ample comment, a copy of which is preserved in the Laurentian library at Florence. Who these were is no longer known; but Jacopo della Lana[3], and Petrarch, are conjectured to have been among the number. At Florence, a public lecture was founded for the purpose of explaining a poem, that was at the same time the boast and the disgrace of the city. The decree for this institution was passed in 1373; and in that year Boccaccio, the first of their writers in prose, was appointed, with an annual salary of a hundred florens, to deliver lectures in one of the churches, on the first of their poets. On this occasion he wrote his comment, which extends only to a part of the Inferno, and has been printed. In 1375 Boccaccio died; and among his successors in this honourable employment we find the names of Antonio Piovano in 1381, and of Filippo Villani in 1401.

The example of Florence was speedily followed by Bologna, by Pisa, by Piacenza, and by Venice. Benvenuto da Imola, on whom the office of lecturer devolved at Bologna, sustained it for the space of ten years. From the comment, which he composed for the purpose, and which he sent abroad in 1379, those passages, that tend to illustrate the history of Italy, have been published by Muratori[4]. At Pisa, the same charge was committed to Francesco da Buti about 1386.

On the invention of printing, in the succeeding century, Dante was one of those writers who were first and most frequently given to the press. But I do not mean to enter on an account of the numerous editions of our author, which were then, or have since been published; but shall content myself with adding such remarks as have occurred to me on reading the principal writers, by whose notes those editions have been accompanied.

Of the four chief commentators on Dante, namely Landino, Vellutello, Venturi, and Lombardi, the, first appears to enter most thoroughly into the mind of the Poet. Within little more than a century of the time in which Dante had lived; himself a Florentine, while Florence was still free, and still retained something of her ancient simplicity; the associate of those great men who adorned the age of Lorenzo de' Medici; Landino[5] was the most capable of forming some estimate of the mighty stature of his compatriot, who was indeed greater than them all. His taste for the classics, which were then newly revived, and had become the

[1] Tiraboschi, Stor. della Poes. Ital. vol. ii. p. 39; and Pelli, p. 119.

[2] The Lettera di Eustazio Dicearcheo, &c. mentioned above, p. 10, contains many extracts from an early MS. of the Divina Commedia, with marginal notes in Latin, preserved in the monastery of Monte Cassino. To these extracts I shall have frequent occasion to refer.

[3] Pelli, p. 119, informs us, that the writer, who is termed sometimes "the good," sometimes the "old commentator," by those deputed to correct the Decameron, in the preface to their explanatory notes, and who began his work in 1334, is known to be Jacopo della Lana; and that his commentary was translated into Latin by Alberigo da Rosada, Doctor of Laws at Bologna.

[4] Antiq. Ital. v. i. The Italian comment published under the name of Benvenuto da Imola, at Milan, in 1473, and at Venice in 1477, is altogether different from that which Muratori has brought to light, and appears to be the same as the Italian comment of Jacopo della Lana before mentioned. See Tiraboschi.

[5] Cristofforo Landino was born in 1424, and died in 1504 or 1508. See Bandini, Specimen Litterat. Florent. Edit. Florence, 1751.

A. D.

1300 The Bianca and Nera parties take their rise in Pistoia. H. xxxii. 60.
This is the year in which he supposes himself to see his Vision. H. i. 1. and xxi. 109.
He is chosen chief magistrate, or first of the Priors of Florence: and continues in office from June 15, to August 15.
Cimabue, the painter, dies. Purg. xi. 93.
Guido Cavalcanti, the most beloved of our Poet's friends, dies. H. x. 59. and Purg. xi. 96.

1301 The Bianca party expels the Nera from Pistoia. H. xxiv. 142.

1302 January 27. During his absence at Rome, Dante is mulcted by his fellow-citizens in the sum of 8000 lire, and condemned to two years' banishment.
March 10. He is sentenced, if taken, to be burned.
Fulcieri de' Calboli commits great atrocities on certain of the Ghibelline party. Purg. xiv. 61.
Carlino de' Pazzi betrays the castle di Piano Travigne, in Valdarno, to the Florentines. H. xxxii. 67.
The French vanquished in the battle of Courtrai. Purg. xx. 47.
James, king of Majorca and Minorca, dies. Par. xix. 133.

1303 Pope Boniface VIII. dies. H. xix. 55. Purg. xx. 86; xxxii. 146. and Par. xxvii. 20.
The other exiles appoint Dante one of a council of twelve, under Alessandro da Romena. He appears to have been much dissatisfied with his colleagues. Par. xvii. 61.
Robert of Brunne translates into English verse the Manuel de Pechés, a treatise written in French by Robert Grosseteste, bishop of Lincoln.

1304 Dante joins with the exiles in an unsuccessful attack on the city of Florence.
May. The bridge over the Arno breaks down during a representation of the infernal torments exhibited on that river. H. xxvi. 9.
July 20. Petrarch, whose father had been banished two years before from Florence, is born at Arezzo.

1305 Winceslaus II. king of Bohemia, dies. Purg. vii. 99. and Par. xix. 123.
A conflagration happens at Florence. H. xxvi. 9.
Sir William Wallace is executed at London.

1306 Dante visits Padua.

1307 He is in Lunigiana with the Marchese Marcello Malaspina. Purg. viii. 133; xix. 140.
Dolcino, the fanatic is burned. H. xxviii. 53.
Edward II. of England comes to the throne.

1308 The Emperor Albert I. murdered. Purg. vi. 98. and Par. xix. 114.
Corso Donati, Dante's political enemy, slain. Purg. xxiv. 81.
He seeks an asylum at Verona, under the roof of the Signori della Scala. Par. xvii. 69.

A. D.

1308 He wanders, about this time, over various parts of Italy. See his Convito. He is at Paris a second time; and, according to one of the early commentators, visits Oxford.
Robert, the patron of Petrarch, is crowned king of Sicily. Par. ix. 2.
Duns Scotus dies. He was born about the same time as Dante.

1309 Charles II. king of Naples, dies. Par. xix. 125.

1310 The Order of the Templars abolished. Purg. xx. 94.
Jean de Meun, the continuer of the Roman de la Rose, dies about this time.
Pier Crescenzi of Bologna writes his book on agriculture, in Latin.

1311 Fra Giordano da Rivalta, of Pisa, a Dominican, the author of sermons esteemed for the purity of the Tuscan language, dies.

1312 Robert, king of Sicily, opposes the coronation of the Emperor Henry VII. Par. viii. 59.
Ferdinand IV. of Castile, dies, and is succeeded by Alonzo XI.
Dino Compagni, a distinguished Florentine, concludes his history of his own time, written in elegant Italian.
Gaddo Gaddi, the Florentine artist, dies.

1313 The Emperor Henry of Luxemburgh, by whom he had hoped to be restored to Florence, dies. Par. xvii. 80. and xxx. 135. Henry is succeeded by Lewis of Bavaria.
Dante takes refuge at Ravenna, with Guido Novello da Polenta.
Giovanni Boccaccio is born.
Pope Clement V. dies. H. xix. 86. and Par. xxvii. 53. and xxx. 141.

1314 Philip IV. of France dies. Purg. vii. 108. and Par. xix. 117.
Louis X. succeeds.
Ferdinand IV. of Spain, dies. Par. xix. 122.
Giacopo da Carrara defeated by Can Grande, who makes himself master of Vicenza. Par. ix. 45.

1315 Louis X. of France marries Clemenza, sister to our Poet's friend, Charles Martel, king of Hungary. Par. ix. 2.

1316 Louis X. of France dies, and is succeeded by Philip V.
John XXII. elected Pope. Par. xxvii. 53.
Joinville, the French historian, dies about this time.

1320 About this time John Gower is born, eight years before his friend Chaucer.

1321 July. Dante dies at Ravenna, of a complaint brought on by disappointment at his failure in a negociation which he had been conducting with the Venetians, for his patron Guido Novello da Polenta.
His obsequies are sumptuously performed at Ravenna by Guido, who himself died in the ensuing year.

THE VISION OF DANTE.

HELL.

CANTO I.

ARGUMENT.

The writer, having lost his way in a gloomy forest, and being hindered by certain wild beasts from ascending a mountain, is met by Virgil, who promises to show him the punishments of Hell, and afterwards of Purgatory; and that he shall then be conducted by Beatrice into Paradise. He follows the Roman poet.

IN the midway[1] of this our mortal life,
I found me in a gloomy wood, astray
Gone from the path direct: and e'en to tell,
It were no easy task, how savage wild
That forest, how robust and rough its growth,
Which to remember[2] only, my dismay
Renews, in bitterness not far from death.
Yet, to discourse of what there good befel,
All else will I relate discover'd there.
How first I enter'd it I scarce can say,
Such sleepy dulness in that instant weigh'd
My senses down, when the true path I left;
But when a mountain's foot I reach'd, where closed
The valley that had pierced my heart with dread,
I look'd aloft, and saw his shoulders broad
Already vested with that planet's beam[3],
Who leads all wanderers safe through every way.
Then was a little respite to the fear,
That in my heart's recesses[4] deep had lain
All of that night, so pitifully past:
And as a man, with difficult short breath,
Forespent with toiling, 'scaped from sea to shore,
Turns[5] to the perilous wide waste, and stands
At gaze; e'en so my spirit, that yet fail'd,
Struggling with terror, turn'd to view the straits
That none hath past and lived. My weary frame
After short pause recomforted, again
I journey'd on over that lonely steep,
The hinder foot still firmer[6]. Scarce the ascent
Began, when, lo! a panther[7], nimble, light,
And cover'd with a speckled skin, appear'd;
Nor, when it saw me, vanish'd; rather strove
To check my onward going; that oft-times,
With purpose to retrace my steps, I turn'd.
The hour was morning's prime, and on his way
Aloft the sun ascended with those stars[8],
That with him rose when Love divine first moved
Those its fair works: so that with joyous hope
All things conspired to fill me, the gay skin[9]
Of that swift animal, the matin dawn,
And the sweet season. Soon that joy was chased,
And by new dread succeeded, when in view
A lion[10] came, 'gainst me as it appear'd,
With his head held aloft and hunger-mad,
That e'en the air was fear-struck. A she-wolf[11]
Was at his heels, who in her leanness seem'd
Full of all wants, and many a land hath made

---

[1] *In the midway.*] That the æra of the Poem is intended by these words to be fixed to the thirty-fifth year of the poet's age, A.D. 1300, will appear more plainly in Canto xxi. where that date is explicitly marked.

In his Convito, human life is compared to an arch or bow, the highest point of which is, in those well framed by nature, at their thirty-fifth year. Opere di Dante, ediz. Ven. 8vo, 1793. t. i. p. 195.

[2] *Which to remember.*] "Even when I remember I am afraid, and trembling taketh hold on my flesh." Job xxi. 6.

[3] *That planet's beam.*] The sun.

[4] *My heart's recesses.*] Nel lago del cuor.

Lombardi cites an imitation of this by Redi in his Ditirambo:

I buon vini son quegli, che acquetano
Le procelle sì fosche e rubelle,
Che nel lago del cuor l'anime inquietano.

[5] *Turns.*] So in our Poet's second psalm:

Come colui, che andando per lo bosco,
Da spino punto, a quel si volge e guarda.

Even as one, in passing through a wood,
Pierced by a thorn, at which he turns and looks.

[6] *The hinder foot.*] It is to be remembered, that in ascending a hill the weight of the body rests on the hinder foot.

[7] *A panther.*] Pleasure or luxury.

[8] *With those stars.*] The sun was in Aries, in which sign he supposes it to have begun its course at the creation.

[9] *The gay skin.*] A late editor of the Divina Commedia, Signor Zotti, has spoken of the present translation as the only one that has rendered this passage rightly: but Mr. Hayley had shown me the way, in his very skilful version of the first three Cantos of the Inferno, inserted in the notes to his Essay on Epic Poetry:

I now was raised to hope sublime
By these bright omens of my fate benign,
The beauteous beast and the sweet hour of prime.

All the Commentators, whom I have seen, understand our Poet to say that the season of the year and the hour of the day induced him to hope for the gay skin of the panther; and there is something in the sixteenth Canto, verse 107, which countenances their interpretation, although that which I have followed still appears to me the more probable.

[10] *A lion.*] Pride or ambition.

[11] *A she-wolf.*] Avarice.

It cannot be doubted that the image of these three beasts coming against him is taken by our author from the prophet Jeremiah, v. 6: "Wherefore a lion out of the forest shall slay them, and a wolf of the evenings shall spoil them, a leopard shall watch over their cities." Rossetti, following Dionisi and other later Commentators, interprets Dante's leopard to denote Florence, his lion the king of France, and his wolf the Court of Rome. It is far from improbable that our author might have had a second allegory of this sort in his view; even as Spenser in the introductory letter to his poem, tells us that "in the Faery Queen he meant Glory in his general intention, but in his particular he conceived the most excellent and glorious person of his sovereign the Queen." "And yet" he adds "in some places else I do otherwise shadow her." Such involution of allegorical meanings may well be supposed to have been frequently present to the mind of Dante throughout the composition of this poem. Whether his acute and eloquent interpreter, Rossetti, may not have been carried much too far in the pursuit of a favourite hypothesis, is another question; and I must avow my disbelief of the secret jargon imputed to our poet and the other writers of that time in the Comment on the Divina Commedia and in the Spirito Antipapale, the latter of which works is familiarized to the English reader in Miss Ward's faithful translation.

Disconsolate ere now. She with such fear
O'erwhelm'd me, at the sight of her appall'd,
That of the height all hope I lost. As one,
Who, with his gain elated, sees the time
When all unwares is gone, he inwardly
Mourns with heart-griping anguish; such was I,
Haunted by that fell beast, never at peace,
Who coming o'er against me, by degrees
Impell'd me where the sun in silence rests[1].
While to the lower space with backward step
I fell, my ken discern'd the form of one [speech.
Whose voice seem'd faint through long disuse of
When him in that great desert I espied,
"Have mercy on me," cried I out aloud,
"Spirit! or living man! whate'er thou be."
He answer'd: "Now not man, man once I was,
And born of Lombard parents, Mantuans both
By country, when the power of Julius[2] yet
Was scarcely firm. At Rome my life was past,
Beneath the mild Augustus, in the time
Of fabled deities and false. A bard
Was I, and made Anchises' upright son
The subject of my song, who came from Troy,
When the flames prey'd on Ilium's haughty towers[3].
But thou, say wherefore to such perils past
Return'st thou? wherefore not this pleasant mount
Ascendest, cause and source of all delight?"
"And art thou then that Virgil, that well-spring,
From which such copious floods of eloquence
Have issued?" I with front abash'd replied.
"Glory and light of all the tuneful train!
May it avail me, that I long with zeal
Have sought thy volume, and with love immense
Have conn'd it o'er. My master thou, and guide[4]!
Thou he from whom alone I have derived
That style, which for its beauty into fame
Exalts me. See the beast, from whom I fled.
O save me from her, thou illustrious sage!
For every vein and pulse throughout my frame
She hath made tremble." He, soon as he saw
That I was weeping, answer'd, "Thou must needs
Another way pursue, if thou wouldst 'scape
From out that savage wilderness. This beast,
At whom thou criest, her way will suffer none
To pass, and no less hindrance makes than death:
So bad and so accursed in her kind,
That never sated is her ravenous will,
Still after food[5] more craving than before.
To many an animal in wedlock vile
She fastens, and shall yet to many more,
Until that greyhound[6] come, who shall destroy
Her with sharp pain. He will not life support
By earth nor its base metals, but by love,
Wisdom, and virtue; and his land shall be
The land 'twixt either Feltro[7]. In his might
Shall safety to Italia's plains[8] arise,
For whose fair realm, Camilla, virgin pure,
Nisus, Euryalus, and Turnus fell.
He, with incessant chase, through every town
Shall worry, until he to hell at length
Restore her, thence by envy first let loose.
I, for thy profit pondering, now devise
That thou mayst follow me; and I, thy guide,
Will lead thee hence through an eternal space,
Where thou shalt hear despairing shrieks, and see
Spirits of old tormented, who invoke
A second death[9]; and those next view, who dwell
Content in fire[10], for that they hope to come,
Whene'er the time may be, among the blest,
Into whose regions if thou then desire
To ascend, a spirit worthier[11] than I
Must lead thee, in whose charge, when I depart,
Thou shalt be left: for that Almighty King,
Who reigns above, a rebel to his law
Adjudges me; and therefore hath decreed
That, to his city, none through me should come.
He in all parts hath sway; there rules, there holds
His citadel and throne. O happy those,
Whom there he chuses!" I to him in few:
"Bard! by that God, whom thou didst not adore,

[1] *Where the sun in silence rests.*]

The sun to me is dark,
And silent as the moon,
When she deserts the night,
Hid in her vacant interlunar cave.
Milton, Sam. Agon.

The same metaphor will recur, Canto v. verse 29.

Into a place I came
Where light was silent all.

[2] *When the power of Julius.*]

Nacqui sub Julio, ancorchè fosse tardi.

This is explained by the Commentators: "Although it were rather late with respect to my birth, before Julius Cæsar assumed the supreme authority, and made himself perpetual dictator." Virgil indeed was born twenty-five years before that event.

[3] *Ilium's haughty towers.*]

Ceciditque superbum
Ilium. *Virgil, Æn.* iii. 3.

[4] *My master thou, and guide.*]

Tu se' lo mio maestro, e' l mio autore,
Tu se' solo colui.
Thou art my father, thou my author, thou.
Milton, P. L. ii. 864.

[5] *Still after food.*] So Frezzi:

La voglia sempre ha fame, e mai non s'empie,
Ed al più pasto più riman digiuna.
Il Quadriregio, lib. ii. cap. xi.

Venturi observes that the verse in the original is borrowed by Berni.

[6] *That greyhound.*] This passage has been commonly understood as an eulogium on the liberal spirit of his Veronese patron, Can Grande della Scala.

[7] *'Twixt either Feltro.*] Verona, the country of Can della Scala, is situated between Feltro, a city in the Marca Trivigiana, and Monte Feltro, a city in the territory of Urbino.

But Dante perhaps does not merely point out the place of Can Grande's nativity, for he may allude further to a prophecy, ascribed to Michael Scot, which imported that the "Dog of Verona would be lord of Padua and of all the Marca Trivigiana." It was fulfilled in the year 1329, a little before Can Grande's death. See G.Villani Hist. l. x. cap. cv. and cxli. and some lively criticism by Gasparo Gozzi, entitled Giudizio degli Antichi Poeti, &c. printed at the end of the Zatta edition of Dante, t. iv. part. ii. p. 15. The prophecy, it is likely, was a forgery; for Michael died before 1300, when Can Grande was only nine years old. See Hell, xx. 115, and Par. xvii. 75. Troya has given a new interpretation to Dante's prediction, which he applies to Uguccione della Faggiola, whose country also was situated between two Feltros. See the Veltro Allegorico di Dante, p. 110. But after all the pains he has taken, this very able writer fails to make it clear that Uguccione, though he acted a prominent part as a Ghibelline leader, is intended here or in Purgatory, c. xxxiii. 38. The main proofs rest on an ambiguous report mentioned by Boccaccio of the Inferno being dedicated to him, and on a suspicious letter attributed to a certain friar Ilario, in which the friar describes Dante addressing him as a stranger, and desiring him to convey that portion of the poem to Uguccione. There is no direct allusion to him throughout the Divina Commedia, as there is to the other chief public protectors of our poet during his exile.

[8] *Italia's plains.*] "Umile Italia," from Virgil, Æn. lib. iii. 522.

Humilemque videmus
Italiam.

[9] *A second death.*] "And in these days men shall seek death, and shall not find it; and shall desire to die, and death shall flee from them." Rev. ix. 6.

[10] *Content in fire.*] The spirits in Purgatory.

[11] *A spirit worthier.*] Beatrice, who conducts the Poet through Paradise.

I do beseech thee (that this ill and worse
I may escape) to lead me where thou saidst,
That I Saint Peter's gate[1] may view, and those
Who, as thou tell'st, are in such dismal plight."
Onward he moved, I close his steps pursued.

CANTO II.

ARGUMENT.

After the invocation, which poets are used to prefix to their works, he shows, that, on a consideration of his own strength, he doubted whether it sufficed for the journey proposed to him, but that, being comforted by Virgil, he at last took courage, and followed him as his guide and master.

Now was the day departing[2], and the air,
Imbrown'd with shadows, from their toils released
All animals on earth; and I alone
Prepared myself the conflict to sustain,
Both of sad pity, and that perilous road,
Which my unerring memory shall retrace.
O Muses! O high genius! now vouchsafe
Your aid. O mind[3]! that all I saw hast kept
Safe in a written record, here thy worth
And eminent endowments come to proof.
I thus began: "Bard! thou who art my guide,
Consider well, if virtue be in me
Sufficient, ere to this high enterprise
Thou trust me. Thou hast told that Silvius' sire[4],
Yet clothed in corruptible flesh, among
The immortal tribes had entrance, and was there
Sensibly present. Yet if heaven's great Lord,
Almighty foe to ill, such favour show'd
In contemplation of the high effect,
Both what and who from him should issue forth,
It seems in reason's judgment well deserved;
Sith he of Rome and of Rome's empire wide,
In heaven's empyreal height was chosen sire:
Both which, if truth be spoken, were ordain'd
And stablish'd for the holy place, where sits
Who to great Peter's sacred chair succeeds.
He from this journey, in thy song renown'd,
Learn'd things, that to his victory gave rise
And to the papal robe. In after-times
The chosen vessel[5] also travel'd there[6],
To bring us back assurance in that faith
Which is the entrance to salvation's way.
But I, why should I there presume? or who
Permits it? not Æneas I, nor Paul.
Myself I deem not worthy, and none else
Will deem me. I, if on this voyage then
I venture, fear it will in folly end.
Thou, who art wise, better my meaning know'st,
Than I can speak." As one, who unresolves
What he hath late resolved, and with new thoughts
Changes his purpose, from his first intent
Removed; e'en such was I on that dun coast,
Wasting in thought my enterprise, at first
So eagerly embraced. "If right thy words
I scan," replied that shade magnanimous,
"Thy soul is by vile fear assail'd[7], which oft
So overcasts a man, that he recoils
From noblest resolution, like a beast
At some false semblance in the twilight gloom.
That from this terror thou mayst free thyself,
I will instruct thee why I came, and what
I heard in that same instant, when for thee
Grief touch'd me first. I was among the tribe,
Who rest suspended[8], when a dame, so blest
And lovely I besought her to command,
Call'd me; her eyes were brighter than the star
Of day; and she, with gentle voice and soft,
Angelically tuned, her speech address'd:
'O courteous shade of Mantua! thou whose fame
'Yet lives, and shall live long as nature lasts[9]!
'A friend, not of my fortune but myself[10],
'On the wide desert in his road has met
'Hindrance so great, that he through fear has turn'd.
'Now much I dread lest he past help have stray'd,
'And I be risen too late for his relief,
'From what in heaven of him I heard. Speed now,
'And by thy eloquent persuasive tongue,
'And by all means for his deliverance meet,
'Assist him. So to me will comfort spring.
'I, who now bid thee on this errand forth,
'Am Beatrice[11]; from a place I come
'Revisited with joy. Love brought me thence,
'Who prompts my speech. When in my Master's [sight
'I stand, thy praise to him I oft will tell.'
"She then was silent, and I thus began:
'O Lady! by whose influence alone
'Mankind excels whatever is contain'd[12]
'Within that heaven which hath the smallest orb,
'So thy command delights me, that to obey,
'If it were done already, would seem late.
'No need hast thou farther to speak thy will:
'Yet tell the reason, why thou art not loth
'To leave that ample space, where to return
'Thou burnest, for this centre here beneath.'

---

[1] *Saint Peter's gate.*] The gate of Purgatory, which the poet feigns to be guarded by an angel placed on that station by St. Peter.

[2] *Now was the day.*] A compendium of Virgil's description, Æn. lib. iv. 522. Compare Apollonius Rhodius, lib. iii. 744. and lib. iv. 1058.

The day gan failin; and the darke night,
That revith bestis from their businesse,
Berafte me my booke, &c.
Chaucer. The Assemble of Foules.

[3] *O mind.*]

O thought! that write all that I met,
And in the tresorie it set
Of my braine, now shall men see
If any virtue in thee be.'
Chaucer. Temple of Fame, b. ii. v. 18.

[4] *Silvius' sire.*] Æneas.

[5] *The chosen vessel.*] St. Paul. Acts, ix. 15. "But the Lord said unto him, Go thy way; for he is a chosen vessel unto me."

[6] *There.*] This refers to "the immortal tribes," v. 15. St. Paul having been caught up to heaven. Cor. xii. 2.

[7] *Thy soul is by vile fear assail'd.*]

L'anima tua è da viltate offesa.

So in Berni, Orl. Inn. lib. iii. c. i. st. 53.

Se l'alma avete offesa da viltate.

[8] *Who rest suspended.*] The spirits in Limbo, neither admitted to a state of glory nor doomed to punishment.

[9] *As nature lasts.*] Quanto 'l moto lontana. "Mondo," instead of "moto," which Lombardi claims as a reading peculiar to the Nidobeatina edition and some MSS., is also in Landino's edition of 1484. Of this Monti was not aware. See his Proposta, under the word "Lontanare."

[10] *A friend, not of my fortune but myself.*] Se non fortunæ sed hominibus solere esse amicum.
Cornelii Nepotis Attici Vitæ, c. ix.

Cætera fortunæ, non mea turba, fuit.
Ovid. Trist. lib. i. el. v. 34.

My Fortune and my seeming destiny
He made the bond, and broke it not with me.
Coleridge's Death of Wallenstein, act i. sc. 7.

[11] *Beatrice.*] The daughter of Folco Portinari, who is here invested with the character of celestial wisdom or theology. See the Life of Dante prefixed.

[12] *Whatever is contain'd.*] Every other thing comprised within the lunar heaven, which, being the lowest of all, has the smallest circle.

She then: 'Since thou so deeply wouldst inquire,
'I will instruct thee briefly why no dread
'Hinders my entrance here. Those things alone
'Are to be fear'd whence evil may proceed;
'None else, for none are terrible beside.
'I am so framed by God, thanks to his grace!
'That any sufferance of your misery
'Touches me not, nor flame of that fierce fire
'Assails me. In high heaven a blessed dame[1]
'Resides, who mourns with such effectual grief
'That hindrance, which I send thee to remove,
'That God's stern judgment to her will inclines.
'To Lucia[2] calling, her she thus bespake:
"Now doth thy faithful servant need thy aid,
"And I commend him to thee." At her word
'Sped Lucia, of all cruelty the foe,
'And coming to the place, where I abode
'Seated with Rachel, her of ancient days,
'She thus address'd me: "Thou true praise of God!
"Beatrice! why is not thy succour lent
"To him, who so much loved thee, as to leave
"For thy sake all the multitude admires?
"Dost thou not hear how pitiful his wail,
"Nor mark the death, which in the torrent flood,
"Swoln mightier than a sea, him struggling holds?"
'Ne'er among men did any with such speed
'Haste to their profit, flee from their annoy,
'As when these words were spoken, I came here,
'Down from my blessed seat, trusting the force
'Of thy pure eloquence, which thee, and all
'Who well have mark'd it, into honour brings.'
"When she had ended, her bright beaming eyes
Tearful she turn'd aside; whereat I felt
Redoubled zeal to serve thee. As she will'd,
Thus am I come: I saved thee from the beast,
Who thy near way across the goodly mount
Prevented. What is this comes o'er thee then?
Why, why dost thou hang back? why in thy breast
Harbour vile fear? why hast not courage there,
And noble daring; since three maids[3], so blest,
Thy safety plan, e'en in the court of heaven;
And so much certain good my words forebode?"
As florets[4], by the frosty air of night [leaves,
Bent down and closed, when day has blanch'd their
Rise all unfolded on their spiry stems;
So was my fainting vigour new restored,
And to my heart such kindly courage ran,
That I as one undaunted soon replied:
"O full of pity she, who undertook
My succour! and thou kind, who didst perform
So soon her true behest! With such desire
Thou hast disposed me to renew my voyage,
That my first purpose fully is resumed.
Lead on: one only will is in us both.
Thou art my guide, my master thou, and lord."
So spake I; and when he had onward moved,
I enter'd on the deep and woody way.

CANTO III.

ARGUMENT.

Dante, following Virgil, comes to the gate of Hell; where, after having read the dreadful words that are written thereon, they both enter. Here, as he understands from Virgil, those were punished who had past their time (for living it could not be called) in a state of apathy and indifference both to good and evil. Then pursuing their way, they arrive at the river Acheron; and there find the old ferryman Charon, who takes the spirits over to the opposite shore; which as soon as Dante reaches, he is seized with terror, and falls into a trance.

"Through me you pass into the city of woe:
Through me you pass into eternal pain:
Through me among the people lost for aye.
Justice the founder of my fabric moved:
To rear me was the task of power divine,
Supremest wisdom, and primeval love[5].
Before me things create were none, save things
Eternal, and eternal I endure.
All hope abandon[6], ye who enter here."
Such characters in colour dim, I mark'd
Over a portal's lofty arch inscribed.
Whereat I thus: "Master, these words import
Hard meaning." He as one prepared replied:
"Here thou must all distrust behind thee leave;
Here be vile fear extinguish'd. We are come
Where I have told thee we shall see the souls
To misery doom'd, who intellectual good [forth
Have lost." And when his hand[7] he had stretch'd
To mine, with pleasant looks, whence I was cheer'd,
Into that secret place he led me on.
Here sighs[8], with lamentations and loud moans,
Resounded through the air pierced by no star,
That e'en I wept at entering. Various tongues,
Horrible languages, outcries of woe,
Accents of anger, voices deep and hoarse,
With hands together smote that swell'd the sounds,
Made up a tumult, that for ever whirls

---

[1] *A blessed dame.*] The Divine Mercy.

[2] *Lucia.*] The enlightening Grace of Heaven; as it is commonly explained. But Lombardi has well observed, that as our poet places her in the Paradise, c. xxxii, amongst the souls of the blessed, so it is probable that she, like Beatrice, had a real existence; and he accordingly supposes her to have been Saint Lucia the martyr, although she is here representative of an abstract idea.

[3] *Three maids.*] The Divine Mercy, Lucia, and Beatrice.

[4] *As florets.*]

Come fioretto dal notturno gelo
Chinato e chiuso, poi che il sol l'imbianca,
S'apre e si leva dritto sopra il stelo.
Boccaccio. Il Filostrato, p. iii. st. xiii.

But right as floures through the cold of night
Iclosed, stoupen in her stalkes lowe,
Redressen hem agen the sunne bright,
And spreden in her kinde course by rowe, &c.
Chaucer. Troilus and Creseide, b. ii.

It is from Boccaccio rather than Dante that Chaucer has taken this simile, which he applies to Troilus on the same occasion as Boccaccio has done. He appears indeed to have imitated or rather paraphrased the Filostrato in his Troilus and Creseide; for it is not yet known who that Lollius is, from whom he professes to take the poem, and who is again mentioned in the House of Fame, b. iii.

The simile in the text has been imitated by many others; among whom see Berni, Orl. Inn. lib. 1. c. xii. st. 86. Marino, Adone, c. xvii. st. 63. and Son. "Donna vestita di nero." and Spenser's Faery Queen, b. iv. c. xii. st. 34. and b. vi. c. ii. st. 35. and Boccaccio again in the Teseide, lib. 9. st. 28.

[5] ——— *Power divine,*
Supremest wisdom, and primeval love.]
The three Persons of the Blessed Trinity.

[6] *All hope abandon.*]

Lasciate ogni speranza voi ch' entrate.

So Berni, Orl. Inn. lib. 1. c. 8. st. 53.

Lascia pur della vita ogni speranza.

[7] *And when his hand.*]

With that my hand in his he caught anone;
On which I comfort caught, and went in fast.
Chaucer. The Assemble of Foules.

[8] *Here sighs.*] "Post hæc omnia ad loca tartarea, et ad os infernalis baratri deductus sum, qui simile videbatur puteo, loca vero eadem horridis tenebris, fœtoribus exhalantibus, stridoribus quoque et nimiis plena erant ejulatibus, juxta quem infernum vermis erat infinitæ magnitudinis, ligatus maxima catena." *Alberici Virio*, § 9.

Round through that air with solid darkness stain'd,
Like to the sand[1] that in the whirlwind flies.
I then, with error[2] yet encompast, cried:
"O master! what is this I hear? what race
Are these, who seem so overcome with woe?"
He thus to me: "This miserable fate
Suffer the wretched souls of those, who lived
Without or praise or blame, with that ill band
Of angels mix'd, who nor rebellious proved,
Nor yet were true to God, but for themselves
Were only. From his bounds Heaven drove them
Not to impair his lustre; nor the depth [forth,
Of Hell receives them, lest the accursed tribe[3]
Should glory thence with exultation vain."
I then: "Master! what doth aggrieve them thus,
That they lament so loud?" He straight replied:
"That will I tell thee briefly. These of death
No hope may entertain: and their blind life
So meanly passes, that all other lots
They envy. Fame[4] of them the world hath none,
Nor suffers; mercy and justice scorn them both.
Speak not of them, but look, and pass them by."
And I, who straightway look'd, beheld a flag[5],
Which whirling ran around so rapidly,
That it no pause obtain'd: and following came
Such a long train of spirits, I should ne'er
Have thought that death so many had despoil'd.
When some of these I recognised, I saw
And knew the shade of him, who to base fear[6]
Yielding, abjured his high estate. Forthwith
I understood, for certain, this the tribe
Of those ill spirits both to God displeasing
And to his foes. These wretches, who ne'er lived,
Went on in nakedness, and sorely stung
By wasps and hornets, which bedew'd their cheeks
With blood, that, mix'd with tears, dropp'd to their
And by disgustful worms was gather'd there. [feet,
Then looking farther onwards, I beheld
A throng upon the shore of a great stream:
Whereat I thus: "Sir! grant me now to know
Whom here we view, and whence impell'd they seem
So eager to pass o'er, as I discern
Through the blear light[7]?" He thus to me in few:
"This shalt thou know, soon as our steps arrive
Beside the woeful tide of Acheron."
Then with eyes downward cast, and fill'd with shame,
Fearing my words offensive to his ear,
Till we had reach'd the river, I from speech
Abstain'd. And lo! toward us in a bark
Comes on an old man[8], hoary white with eld,
Crying, "Woe to you, wicked spirits! hope not
Ever to see the sky again. I come
To take you to the other shore across,
Into eternal darkness, there to dwell
In fierce heat and in ice[9]. And thou, who there
Standest, live spirit! get thee hence, and leave
These who are dead." But soon as he beheld
I left them not, "By other way," said he,
"By other haven shalt thou come to shore,
Not by this passage; thee a nimbler boat[10]
Must carry." Then to him thus spake my guide:
"Charon! thyself torment not: so 't is will'd,
Where will and power are one: ask thou no more."
Straightway in silence fell the shaggy cheeks
Of him, the boatman o'er the livid lake[11], [while
Around whose eyes glared wheeling flames. Mean-
Those spirits, faint and naked, colour changed,
And gnash'd their teeth, soon as the cruel words
They heard. God and their parents they blasphemed,
The human kind, the place, the time, and seed,
That did engender them and give them birth.
Then all together sorely wailing drew
To the curst strand, that every man must pass
Who fears not God. Charon, demoniac form,
With eyes of burning coal[12], collects them all,
Beckoning, and each, that lingers, with his oar

---

[1] *Like to the sand.*]
——Unnumber'd as the sands
Of Barca or Cyrene's torrid soil,
Levied to side with warring winds, and poise
Their lighter wings.—— *Milton. P. L.* b. ii. 903.

[2] *With error.*] Instead of "error," Vellutello's edition of 1544 has "orror," a reading remarked also by Landino, in his notes. So much mistaken is the collater of the Monte Casino MS. in calling it "lezione da niuno notata;" "a reading which no one has observed."

[3] *Lest the accursed tribe.*] Lest the rebellious angels should exult at seeing those who were neutral, and therefore less guilty, condemned to the same punishment with themselves.
Rossetti, in a long note on this passage, has ably exposed the plausible interpretation of Monti, who would have "alcuna gloria" mean "no glory," and thus make Virgil say "that the evil ones would derive no honour from the society of the neutral." A similar mistake in the same word is made elsewhere by Lombardi. See my note on c. xii. v. 9.

[4] *Fame.*] Cancel'd from heaven and sacred memory,
Nameless in dark oblivion let them dwell.
Milton. P. L. b. vi. 380.
Therefore eternal silence be their doom.
Ibid. 385.

[5] *A flag.*] —— All the grisly legions that troop
Under the sooty flag of Acheron.
Milton. Comus.

[6] ——— *Who to base fear*
Yielding, abjured his high estate.——]
This is commonly understood of Celestine the Fifth, who abdicated the papal power in 1294. Venturi mentions a work written by Innocenzio Barcellini, of the Celestine order, and printed at Milan in 1701, in which an attempt is made to put a different interpretation on this passage.
Lombardi would apply it to some one of Dante's fellow-citizens, who, refusing, through avarice or want of spirit, to support the party of the Bianchi at Florence, had been the main occasion of the miseries that befell them. But the testimony of Fazio degli Uberti, who lived so near the time of our author, seems almost decisive on this point. He expressly speaks of the Pope Celestine as being in hell. See the Dittamondo, L. iv. cap. xxi. The usual interpretation is further confirmed in a passage in Canto xxvii. v. 101.
Petrarch, while he passes a high encomium on Celestine for his abdication of the papal power, gives us to understand that there were others who thought it a disgraceful act. See the De Vitâ Solit. b. ii. sect. iii. c. 18.

[7] *Through the blear light.*]
Lo floco lume.
So Filicaja, canz. vi. st. 12:
Qual floco lume.

[8] *An old man.*]
Portitor has horrendus aquas et flumina servat
Terribili squalore Charon, cui plurima mento
Canities inculta jacet; stant lumina flammâ.
Virg. Æn. lib. vi. 298.

[9] *In fierce heat and in ice.*]
——The bitter change
Of fierce extremes, extremes by change more fierce,
From beds of raging fire to starve in ice
Their soft ethereal warmth.—— *Milton, P. L.* b. ii. 601.
——The delighted spirit
To bathe in fiery floods, or to reside
In thrilling regions of thick-ribbed ice.
Shaksp. Measure for Measure, a. iii. s. 1.
See note to C. xxxii. 23.

[10] *A nimbler boat.*] He perhaps alludes to the bark "swift and light," in which the Angel conducts the spirits to Purgatory. See *Purg.* c. ii. 40.

[11] *The livid lake.*] Vada livida. *Virg. Æn.* lib. vi. 320.
——Totius ut lacûs putidæque paludis
Lividissima, maximeque est profunda vorago.
Catullus, xviii. 10.

[12] *With eyes of burning coal.*]
His looks were dreadful, and his fiery eyes,
Like two great beacons, glared bright and wide.
Spenser, F. Q. b. vi. c. viii. st. 42.

Strikes. As fall off the light autumnal leaves[1],
One still another following, till the bough
Strews all its honours on the earth beneath;
E'en in like manner Adam's evil brood
Cast themselves, one by one, down from the shore,
Each at a beck, as falcon at his call[2].
Thus go they over through the umber'd wave;
And ever they on the opposing bank
Be landed, on this side another throng
Still gathers. "Son," thus spake the courteous guide,
"Those who die subject to the wrath of God
All here together come from every clime,
And to o'erpass the river are not loth:
For so heaven's justice goads them on, that fear
Is turn'd into desire. Hence ne'er hath past
Good spirit. If of thee Charon complain,
Now mayst thou know the import of his words."
This said, the gloomy region trembling shook
So terribly, that yet with clammy dews
Fear chills my brow. The sad earth gave a blast,
That, lightening, shot forth a vermilion flame,
Which all my senses conquer'd quite, and I
Down dropp'd, as one with sudden slumber seized.

CANTO IV.

ARGUMENT.

The poet, being roused by a clap of thunder, and following his guide onwards, descends into Limbo, which is the first circle of Hell, where he finds the souls of those, who, although they have lived virtuously and have not to suffer for great sins, nevertheless, through lack of baptism, merit not the bliss of Paradise. Hence he is led on by Virgil to descend into the second circle.

Broke the deep slumber in my brain a crash
Of heavy thunder, that I shook myself,
As one by main force roused. Risen upright,
My rested eyes I moved around, and search'd,
With fixed ken, to know what place it was
Wherein I stood. For certain, on the brink
I found me of the lamentable vale,
The dread abyss, that joins a thundrous sound[3]
Of plaints innumerable. Dark and deep,
And thick with clouds o'erspread, mine eye in vain
Explored its bottom, nor could aught discern.
"Now let us to the blind world there beneath
Descend;" the bard began, all pale of look:
"I go the first, and thou shalt follow next."
Then I, his alter'd hue perceiving, thus:
"How may I speed, if thou yieldest to dread,
Who still art wont to comfort me in doubt?"
He then: "The anguish of that race below
With pity stains my cheek, which thou for fear
Mistakest. Let us on. Our length of way
Urges to haste." Onward, this said, he moved;
And entering led me with him, on the bounds
Of the first circle that surrounds the abyss.
Here, as mine ear could note, no plaint was heard
Except of sighs, that made the eternal air
Tremble, not caused by tortures, but from grief
Felt by those multitudes, many and vast,
Of men, women, and infants. Then to me
The gentle guide: "Inquirest thou not what spirits
Are these which thou beholdest? Ere thou pass
Farther, I would thou know, that these of sin
Were blameless; and if aught they merited,
It profits not, since baptism was not theirs,
The portal[4] to thy faith. If they before
The Gospel lived, they served not God aright;
And among such am I. For these defects,
And for no other evil, we are lost;
Only so far afflicted, that we live
Desiring without hope[5]." Sore grief assail'd
My heart at hearing this, for well I knew
Suspended in that Limbo many a soul
Of mighty worth. "O tell me, sire revered!
Tell me, my master!" I began, through wish
Of full assurance in that holy faith
Which vanquishes all error; "say, did e'er
Any, or through his own or other's merit,
Come forth from thence, who afterward was blest?"
Piercing the secret purport[6] of my speech,
He answer'd: "I was new to that estate,
When I beheld a puissant one[7] arrive
Amongst us, with victorious trophy crown'd.
He forth[8] the shade of our first parent drew,
Abel his child, and Noah righteous man,
Of Moses lawgiver for faith approved,
Of patriarch Abraham, and David king,
Israel with his sire and with his sons,
Nor without Rachel whom so hard he won,
And others many more, whom he to bliss
Exalted. Before these, be thou assured,
No spirit of human kind was ever saved."
We, while he spake, ceased not our onward road,
Still passing through the wood; for so I name
Those spirits thick beset. We were not far
On this side from the summit, when I kenn'd
A flame, that o'er the darken'd hemisphere
Prevailing shined. Yet we a little space
Were distant, not so far but I in part

---

[1] *As fall off the light autumnal leaves.*]

Quam multa in silvis autumni frigore primo
Labsa cadunt folia.—— *Virg. Æn.* lib. vi. 309.

Thick as autumnal leaves, that strew the brooks
In Vallombrosa, where th' Etrurian shades
High over-arch'd imbower. *Milton, P. L.* b. i. 304.

Compare Apoll. Rhod. lib. iv. p. 214.

[2] *As falcon at his call.*] This is Vellutello's explanation, and seems preferable to that commonly given: "as a bird that is enticed to the cage by the call of another."

[3] *A thundrous sound.*] Imitated, as Mr. Thyer has remarked, by Milton, P. L. b. viii. 242:

——But long, ere our approaching, heard
Noise, other than the sound of dance or song,
Torment, and loud lament, and furious rage.

[4] *Portal.*] "Porta della fede." This was an alteration made in the text by the Academicians della Crusca, on the authority, as it would appear, of only two MSS. The other reading is "parte della fede;" "part of the faith."

[5] *Desiring without hope.*]

And with desire to languish without hope.
Milton. P. L. b. x. 995.

[6] *Secret purport.*] Lombardi well observes, that Dante seems to have been restrained by awe and reverence from uttering the name of Christ in this place of torment; and that for the same cause, probably, it does not occur once throughout the whole of this first part of the poem.

[7] *A puissant one.*] Our Saviour.

[8] *He forth.*] The author of the Quadriregio has introduced a sublime description into his imitation of this passage:—

Pose le reni là dove si serra;
Ma Cristo lui e 'l catarcion d' acciajo
E queste porte allora gettò a terra.
Quando in la grotta entrò 'l lucido rajo,
Adamo disse: questo è lo splendore
Che mi spirò in faccia da primajo.
Venuto se' aspettato Signore. L. ii. cap. 3.

Satan hung writhing round the bolt; but him,
The huge portcullis, and those gates of brass,
Christ threw to earth. As down the cavern stream'd
The radiance: "Light," said Adam, "this, that breathed
First on me. Thou art come, expected Lord!"

Much that follows is closely copied by Frezzi from our poet.

'THUS PASS THEY SLOWLY O'ER THE WATER BROWN' Inf.III. 118

Discover'd that a tribe in honour high
That place possess'd. "O thou, who every art
And science valuest! who are these, that boast
Such honour, separate from all the rest?"
He answer'd: "The renown of their great names,
That echoes through your world above, acquires
Favour in heaven, which holds them thus advanced."
Meantime a voice I heard: "Honour the bard
Sublime[1]! his shade returns, that left us late!"
No sooner ceased the sound, than I beheld
Four mighty spirits toward us bend their steps,
Of semblance neither sorrowful nor glad[2].
When thus my master kind began: "Mark him,
Who in his right hand bears that falchion keen,
The other three preceding, as their lord.
This is that Homer, of all bards supreme:
Flaccus the next, in satire's vein excelling;
The third is Naso; Lucan is the last.
Because they all that appellation own,
With which the voice singly accosted me,
Honouring they greet me thus, and well they judge."
So I beheld united the bright school
Of him the monarch of sublimest song[3],
That o'er the others like an eagle soars.
When they together short discourse had held,
They turn'd to me, with salutation kind
Beckoning me; at the which my master smiled:
Nor was this all; but greater honour still
They gave me, for they made me of their tribe;
And I was sixth amid so learn'd a band.
Far as the luminous beacon on we pass'd,
Speaking of matters, then befitting well
To speak, now fitter left untold[4]. At foot
Of a magnificent castle we arrived,
Seven times with lofty walls begirt, and round
Defended by a pleasant stream. O'er this
As o'er dry land we pass'd. Next, through seven gates,
I with those sages enter'd, and we came
Into a mead with lively verdure fresh.
There dwelt a race, who slow their eyes around
Majestically moved, and in their port
Bore eminent authority: they spake
Seldom, but all their words were tuneful sweet.
We to one side retired, into a place
Open and bright and lofty, whence each one
Stood manifest to view. Incontinent,
There on the green enamel[5] of the plain
Were shown me the great spirits, by whose sight
I am exalted in my own esteem.
Electra[6] there I saw accompanied
By many, among whom Hector I knew,
Anchises' pious son, and with hawk's eye
Cæsar all arm'd, and by Camilla there
Penthesilea. On the other side,
Old king Latinus seated by his child
Lavinia, and that Brutus I beheld
Who Tarquin chased, Lucretia, Cato's wife
Marcia, with Julia[7] and Cornelia there;
And sole apart retired, the Soldan fierce[8].
Then when a little more I raised my brow,
I spied the master of the sapient throng[9],
Seated amid the philosophic train.

---

[1] ——— *Honour the bard Sublime.*]

Onorate l' altissimo poeta.

So Chiabrera, Canz. Erioche. 32.

Onorando l' altissimo poeta.

[2] *Of semblance neither sorrowful nor glad.*]

She nas to sober ne to glad. *Chaucer's Dream.*

[3] *The monarch of sublimest song.*] Homer.

It appears from a passage in the Convito, that there was no Latin translation of Homer in Dante's time. "Sappia ciascuno, &c." p. 20. "Every one should know, that nothing, harmonized by musical enchainment, can be transmuted from one tongue into another without breaking all its sweetness and harmony. And this is the reason why Homer has never been turned from Greek into Latin, as the other writers we have of theirs." This sentence, I fear, may well be regarded as conclusive against the present undertaking. Yet would I willingly bespeak for it at least so much indulgence as Politian claimed for himself, when in the Latin translation, which he afterwards made of Homer, but which has since unfortunately perished, he ventured on certain liberties both of phraseology and metre, for which the nicer critics of his time thought fit to call him to an account: "Ego vero tametsi rudis in primis non adeo tamen obtusi sum pectoris in versibus maxime faciundis, ut spatia ista morasque non sentiam. Vero cum mihi de Græco pœne ad verbum forent antiquissima interpretanda carmina, fateor affectavi equidem ut in verbis obsoletam vetustatem, sic in mensurâ ipsâ et numero gratam quandam ut speravi novitatem." Ep. lib. i. Baptistæ Guarino.

[4] *Fitter left untold.*]

Che'l tacere è bello,

So our poet, in Canzone 14:

La vide in parte che'l tacere è bello.

Ruccellai, Le Api, 789:

Ch' a dire è brutto ed a tacerlo è bello.

And Bembo:

Vie più bello è il tacerle, che il favellarne.

Gli Asol. lib. I.

[5] *Green enamel.*] "Verde smalto." Dante here uses a metaphor that has since become very common in poetry.

O'er the smooth enamel'd green. *Milton, Arcades.*

"Enameling, and perhaps pictures in enamel, were common in the middle ages, &c." *Warton, Hist. of Eng. Poetry,* v. i. c. xiii. p. 376. "This art flourished most at Limoges, in France. So early as the year 1197, we have duas tabulas æneas superauratas de labore Limogiæ. Chart. ann. 1197 apud Ughelin. tom. vii. Ital. Sacr. p. 1274." *Warton.* Ibid. Additions to v. i. printed in vol. ii. Compare Walpole's Anecdotes of Painting in England, vol. i. c. ii.

[6] *Electra.*] The daughter of Atlas, and mother of Dardanus the founder of Troy. See Virg. Æn. l. viii. 134. as referred to by Dante in the treatise "De Monarchiâ," lib. ii. "Electra, scilicet, nata magni nominis regis Atlantis, ut de ambobus testimonium reddit poeta noster in octavo, ubi Æneas ad Evandrum sic ait,

"Dardanus Iliacæ," &c.

[7] *Julia.*] The daughter of Julius Cæsar, and wife of Pompey.

[8] *The Soldan fierce.*] Saladin, or Salaheddin, the rival of Richard Cœur de Lion. See D'Herbelot, Bibl. Orient. the Life of Saladin, by Bohao'edin Ebn Shedad, published by Albert Schultens, with a Latin translation, and Knolles's Hist. of the Turks, p. 57 to 73. "About this time (1193) died the great Sultan Saladin, the greatest terror of the Christians, who, mindful of man's fragility and the vanity of worldly honours, commanded at the time of his death no solemnity to be used at his burial, but only his shirt, in manner of an ensign, made fast unto the point of a lance, to be carried before his dead body as an ensign, a plain priest going before, and crying aloud unto the people in this sort, 'Saladin, Conqueror of the East, of all the greatness and riches he had in his life, carrieth not with him any thing more than his shirt.' A sight worthy so great a king, as wanted nothing to his eternal commendation more than the true knowledge of his salvation in Christ Jesus. He reigned about sixteen years with great honour." He is introduced by Petrarch in the Triumph of Fame, c. ii.; and by Boccaccio in the Decameron, G. x. N. 9.

[9] *The master of the sapient throng.*]

Maestro di color che sanno.

Aristotle.—Petrarch assigns the first place to Plato. See Triumph of Fame, c. iii.

Volsimi da man manca, e vidi Plato
Che 'n quella schiera andò più presso al segno
A qual aggiunge, a chi dal cielo è dato.

Aristotile poi pien d' alto ingegno.

Pulci, in his Morgante Maggiore, c. xviii. says,

Tu se' il maestro di color che sanno.

The reverence in which the Stagirite was held by our Author, cannot be better shown than by a passage in his Convito, p. 142: "Che Aristotile sia degnissimo, &c." "That Aristotle is most worthy of trust and obedience, may be thus proved. Amongst the workmen or artificers of different arts and operations, which are in order to some final act, or operation, he, who is the artist, or operator in that, ought chiefly

Him all admire, all pay him reverence due.
There Socrates and Plato both I mark'd
Nearest to him in rank, Democritus
Who sets the world at chance[1], Diogenes,
With Heraclitus, and Empedocles,
And Anaxagoras, and Thales sage,
Zeno, and Dioscorides well read
In nature's secret lore. Orpheus I mark'd
And Linus, Tully and moral Seneca,
Euclid and Ptolemy, Hippocrates,
Galenus, Avicen[2], and him who made
That commentary vast, Averroes[3].
Of all to speak at full were vain attempt;
For my wide theme so urges, that oft-times
My words fall short of what bechanced. In two
The six associates part. Another way
My sage guide leads me, from that air serene,
Into a climate ever vex'd with storms:
And to a part I come, where no light shines.

CANTO V.

ARGUMENT.

Coming into the second circle of Hell, Dante at the entrance beholds Minos the Infernal Judge, by whom he is admonished to beware how he enters those regions. Here he witnesses the punishment of carnal sinners, who are tost about ceaselessly in the dark air by the most furious winds. Amongst these, he meets with Francesca of Rimini, through pity at whose sad tale he falls fainting to the ground.

From the first circle[4] I descended thus
Down to the second, which, a lesser space
Embracing, so much more of grief contains,
Provoking bitter moans. There Minos stands,
Grinning with ghastly feature[5]: he, of all
Who enter, strict examining the crimes,
Gives sentence, and dismisses them beneath,
According as he foldeth him around:
For when before him comes the ill-fated soul,
It all confesses; and that judge severe
Of sins, considering what place in hell
Suits the transgression, with his tail so oft
Himself encircles, as degrees beneath
He dooms it to descend. Before him stand
Alway a numerous throng; and in his turn
Each one to judgment passing, speaks, and hears
His fate, thence downward to his dwelling hurl'd.
"O thou! who to this residence of woe
Approachest!" when he saw me coming, cried
Minos, relinquishing his dread employ,
"Look how thou enter here; beware in whom
Thou place thy trust; let not the entrance broad
Deceive thee to thy harm." To him my guide:
"Wherefore exclaimest? Hinder not his way
By destiny appointed; so 't is will'd,
Where will and power are one. Ask thou no more."
Now 'gin the rueful wailings to be heard.
Now am I come where many a plaining voice
Smites on mine ear. Into a place I came
Where light was silent all. Bellowing there groan'd
A noise, as of a sea in tempest torn
By warring winds. The stormy blast of hell
With restless fury drives the spirits on,
Whirl'd round and dash'd amain with sore annoy.
When they arrive before the ruinous sweep,
There shrieks are heard, there lamentations, moans,
And blasphemies 'gainst the good Power in heaven.
I understood, that to this torment sad
The carnal sinners are condemn'd, in whom
Reason by lust is sway'd. As in large troops
And multitudinous, when winter reigns,
The starlings on their wings are borne abroad;
So bears the tyrannous gust those evil souls.
On this side and on that, above, below,

---

to be obeyed and trusted by the rest, as being the one who alone considers the ultimate end of all the other ends. Thus he, who exercises the occupation of a knight, ought to be obeyed by the sword-cutler, the bridle-maker, the armourer, and by all those trades which are in order to the occupation of a knight. And because all human operations respect a certain end, which is that of human life, to which man, inasmuch as he is man, is ordained, the master or artist, who considers of and teaches us that, ought chiefly to be obeyed and trusted: now this is no other than Aristotle; and he is therefore the most deserving of trust and obedience."

[1] ——— *Democritus,*
Who sets the world at chance.]
Democritus, who maintained the world to have been formed by the fortuitous concourse of atoms.

[2] *Avicen.*] See D'Herbelot, Bibl. Orient. article Sina. He died in 1050. Pulci here again imitates our poet:

Avicenna quel che il sentimento
Intese di Aristotile e i segreti,
Averrois che fece il gran comento. *Morg. Mag.* c. xxv.

Chaucer, in the Prologue to the Canterbury Tales, makes the Doctour of Phisike familiar with

——Avicen,
Averrois.——

Sguarda Avicenna mio con tre corone,
Ch' egli fù Prence, e di scienza pieno,
E util tanto all' umane persone.
Frezzi. Il Quadrir. l. iv. cap. 9.

Fuit Avicenna vir summi ingenii, magnus Philosophus, excellens medicus, et summus apud suos Theologus. Sebastian Scheffer, Introd. in Artem Medicam, p. 63, as quoted in the Historical Observations on the Quadriregio. Ediz. 1725.

[3] ——— *Him who made*
That commentary vast, Averroes.]

Il gran Platone, e l' altro che sta attento
Mirando il cielo, e sta a lui a lato
Averrois, che fece il gran comento.
Frezzi. Il Quadrir. l. iv. cap. 9.

Averroes, called by the Arabians Roschd, translated and commented the works of Aristotle. According to Tiraboschi (Storia della Lett. Ital. t. v. l. ii. c. ii. sect. 4.) he was the source of modern philosophical impiety. The critic quotes some passages from Petrarch (Senil. l. v. ep. iii. et Oper. v. ii. p. 1143) to show how strongly such sentiments prevailed in the time of that poet, by whom they were held in horror and detestation. He adds, that this fanatic admirer of Aristotle translated his writings with that felicity, which might be expected from one who did not know a syllable of Greek, and who was therefore compelled to avail himself of the unfaithful Arabic versions. D'Herbelot, on the other hand, informs us, that "Averroes was the first who translated Aristotle from Greek into Arabic, before the Jews had made their translation; and that we had for a long time no other text of Aristotle, except that of the Latin translation, which was made from this Arabic version of this great philosopher (Averroes), who afterwards added to it a very ample commentary, of which Thomas Aquinas, and the other scholastic writers, availed themselves, before the Greek originals of Aristotle and his commentators were known to us in Europe." According to D'Herbelot, he died in 1198; but Tiraboschi places that event about 1206.

"Averroes," says Warton, "as the Asiatic schools decayed by the indolence of the Caliphs, was one of those philosophers who adorned the Moorish schools erected in Africa and Spain. He was a professor in the University of Morocco. He wrote a commentary on all Aristotle's works. He was styled the most Peripatetic of all the Arabian writers. He was born at Cordova, of an ancient Arabic family." *Hist. of Eng. Poetry*, vol. i. sect. xvii. p. 441.

[4] *From the first circle.*] Chiabrera's twenty-first sonnet is on a painting, by Cesare Corte, from this Canto. Mr. Fuseli, a much greater name, has lately employed his wonder-working pencil on the same subject.

[5] *Grinning with ghastly feature.*] Hence Milton:

——— Death
Grinn'd horrible a ghastly smile.
P. L. b. ii. 845.

It drives them: hope of rest to solace them
Is none, nor e'en of milder pang. As cranes[1],
Chanting their dolorous notes, traverse the sky,
Stretch'd out in long array; so I beheld
Spirits, who came loud wailing, hurried on
By their dire doom. Then I: "Instructor! who
Are these, by the black air so scourged?"—"The first
'Mong those, of whom thou question'st," he replied,
"O'er many tongues was empress. She in vice
Of luxury was so shameless, that she made
Liking[2] be lawful by promulged decree,
To clear the blame she had herself incurr'd.
This is Semiramis, of whom 't is writ,
That she succeeded Ninus her espoused[3];
And held the land, which now the Soldan rules.
The next in amorous fury slew herself,
And to Sicheus' ashes broke her faith:
Then follows Cleopatra, lustful queen."
There mark'd I Helen, for whose sake so long
The time was fraught with evil; there the great
Achilles, who with love fought to the end.
Paris I saw, and Tristan; and beside,
A thousand more he show'd me, and by name
Pointed them out, whom love bereaved of life.
When I had heard my sage instructor name
Those dames and knights of antique days, o'erpower'd
By pity, well-nigh in amaze my mind
Was lost; and I began: "Bard! willingly
I would address those two together coming,
Which seem so light before the wind." He thus:
"Note thou, when nearer they to us approach.
Then by that love which carries them along,
Entreat; and they will come." Soon as the wind
Sway'd them toward us, I thus framed my speech:
"O wearied spirits! come, and hold discourse
With us, if by none else restrain'd." As doves
By fond desire invited, on wide wings
And firm, to their sweet nest returning home,
Cleave the air, wafted by their will along;
Thus issued, from that troop where Dido ranks,
They, through the ill air speeding: with such force
My cry prevail'd, by strong affection urged.
"O gracious creature and benign! who go'st
Visiting, through this element obscure[4],
Us, who the world with bloody stain imbrued;
If, for a friend, the King of all, we own'd,
Our prayer to him should for thy peace arise,
Since thou hast pity on our evil plight.
Of whatsoe'er to hear or to discourse
It pleases thee, that will we hear, of that
Freely with thee discourse, while e'er the wind,
As now, is mute. The land[5], that gave me birth,
Is situate on the coast, where Po descends
To rest in ocean with his sequent streams.
"Love, that in gentle heart is quickly learnt[6],
Entangled him by that fair form, from me
Ta'en in such cruel sort, as grieves me still:
Love, that denial takes from none beloved[7],
Caught me with pleasing him so passing well,
That, as thou seest, he yet deserts me not.
Love brought us to one death: Caïna[8] waits
The soul, who spilt our life." Such were their words;
At hearing which, downward I bent my looks,
And held them there so long, that the bard cried:
"What art thou pondering?" I in answer thus:
"Alas! by what sweet thoughts, what fond desire
Must they at length to that ill pass have reach'd!"
Then turning, I to them my speech address'd,
And thus began: "Francesca[9]! your sad fate
Even to tears my grief and pity moves.

---

[1] *As cranes.*] This simile is imitated by Lorenzo de Medici, in his Ambra, a poem, first published by Mr. Roscoe, in the Appendix to his Life of Lorenzo:

Marking the tracts of air, the clamorous cranes
Wheel their due flight in varied ranks descried;
And each with outstretch'd neck his rank maintains,
In marshal'd order through th' ethereal void.
Roscoe, v. i. c. v. p. 257, 4to. edit.

Compare Homer Il. iii. 3. Virgil, Æn. l. x. 264. Oppian Halient. lib. i. 620. Ruccellai, Le Api, 942. and Dante's Purgatory, xxiv. 63.

[2] *Liking.*] His lustes were as law in his degree.
Chaucer. Monke's Tale. Nero.

[3] *That she succeeded Ninus her espoused.*]
Che succedette a Nino e fu sua sposa.

M. Artaud, in his Histoire de Dante, p. 589, mentions a manuscript work called Attacanti's Quadragesimale de reditu peccatoris ad Deum, in which the line is thus cited:

Che sugger dette a Nino e fu sua sposa.
"Who suckled Ninus, and was his wife."

This remarkable reading had been before noticed by Federici. Intorno ad alcune varianti nel testo della Divina Commedia. Ed. Milan. 1836. See the Biblioteca Italiana. Tom. 82. p. 282. It appears from the treatise De Monarchiâ (l. ii.) that Dante derived his knowledge of Assyrian history from his favourite author Orosius, (l. i. c. iv.) who relates that Semiramis both succeeded Ninus through the artifice of personating her son, and that she committed incest with her son; but as the name of her husband Ninus only is there recorded, and as other historians call the son Ninias, it is probable that the common reading is right.

[4] *Element obscure.*] "L'aer perso." Much is said by the commentators concerning the exact sense of the word "perso." It cannot be explained in clearer terms than those used by Dante himself in his Convito: "Il perso è un colore misto di purpureo e nero, ma vince il nero." p. 185. "It is a colour mixed of purple and black, but the black prevails." The word recurs several times in this poem. Chaucer also uses it, in the Prologue to the Canterbury Tales, Doctour of Phisike:

In sanguin and in perse he clad was alle.

[5] *The land.*] Ravenna.

[6] *Love, that in gentle heart is quickly learnt.*]
Amor, ch' al cor gentil ratto s'apprende.
A line taken by Marino, Adone, c. cxli. st. 251.

That the reader of the original may not be misled as to the exact sense of the word "s'apprende," which I have rendered "is learnt," it may be right to apprise him that it signifies "is caught," and that it is a metaphor from a thing taking fire. Thus it is used by Guido Guinicelli, whom indeed our poet seems here to have had in view:

Fuoco d' Amore in gentil cor s'apprende,
Come vertute in pietra preziosa.
Sonetti, &c. di diversi Antichi Toscani. Ediz. Giunti, 1527. l. ix. p. 107.

The fire of love in gentle heart is caught,
As virtue in the precious stone.

[7] *Love, that denial takes from none belov'd.*]
Amor, ch' a null' amato amar perdona.
So Boccaccio, in his Filocopo, l. 1.
Amore mai non perdonò l'amore a nullo amato.
And Pulci, in the Morgante Maggiore, c. iv.
E perchè amor mal volontier perdona,
Che non sia al fin sempre amato chi ama.
Indeed many of the Italian poets have repeated this verse.

[8] *Caïna.*] The place to which murderers are doomed.

[9] *Francesca.*] Francesca, daughter of Guido da Polenta, lord of Ravenna, was given by her father in marriage to Lanciotto, son of Malatesta, lord of Rimini, a man of extraordinary courage, but deformed in his person. His brother Paolo, who unhappily possessed those graces which the husband of Francesca wanted, engaged her affections; and being taken in adultery, they were both put to death by the enraged Lanciotto. See Notes to Canto xxvii. v. 38 and 43. Troya relates, that they were buried together; and that three centuries after, the bodies were found at Rimini, whither they had been removed from Pesaro, with the silken garments yet fresh. Veltro Allegorico di Dante. Ediz. 1826. p. 33.

The whole of this passage is alluded to by Petrarch, in his Triumph of Love, c. iii:

But tell me; in the time of your sweet sighs,
By what, and how Love granted, that ye knew
Your yet uncertain wishes?" She replied:
"No greater grief than to remember days
Of joy, when misery is at hand[1]. That kens
Thy learn'd instructor. Yet so eagerly
If thou art bent to know the primal root,
From whence our love gat being, I will do
As one, who weeps and tells his tale. One day,
For our delight we read of Lancelot[2],
How him love thrall'd. Alone we were, and no
Suspicion near us. Oft-times by that reading
Our eyes were drawn together, and the hue
Fled from our alter'd cheek. But at one point[3]
Alone we fell. When of that smile we read,
The wished smile, so rapturously kiss'd
By one so deep in love, then he, who ne'er
From me shall separate, at once my lips
All trembling kiss'd. The book and writer both
Were love's purveyors. In its leaves that day
We read no more[4]." While thus one spirit spake,
The other wail'd so sorely, that heart-struck
I, through compassion fainting, seem'd not far
From death, and like a corse fell to the ground[5].

CANTO VI.

ARGUMENT.

On his recovery, the Poet finds himself in the third circle, where the gluttonous are punished. Their torment is, to lie in the mire, under a continual and heavy storm of hail, snow, and discoloured water; Cerberus meanwhile barking over them with his threefold throat, and rending them piecemeal. One of these, who on earth was named Ciacco, foretells the divisions with which Florence is about to be distracted. Dante proposes a question to his guide, who solves it; and they proceed towards the fourth circle.

My sense reviving[6], that erewhile had droop'd
With pity for the kindred shades, whence grief
O'ercame me wholly, straight around I see
New torments, new tormented souls, which way
Soe'er I move, or turn, or bend my sight.
In the third circle I arrive, of showers
Ceaseless, accursed, heavy and cold, unchanged
For ever, both in kind and in degree.
Large hail, discolour'd water, sleety flaw [amain:
Through the dun midnight air stream'd down
Stank all the land whereon that tempest fell.
Cerberus, cruel monster, fierce and strange,
Through his wide threefold throat, barks as a dog
Over the multitude immersed beneath.
His eyes glare crimson, black his unctuous beard,
His belly large, and claw'd the hands, with which
He tears the spirits, flays them, and their limbs
Piecemeal disparts. Howling there spread, as curs,
Under the rainy deluge, with one side
The other screening, oft they roll them round,
A wretched, godless crew. When that great worm[7]
Descried us, savage Cerberus, he oped
His jaws, and the fangs show'd us; not a limb
Of him but trembled. Then my guide, his palms
Expanding on the ground, thence fill'd with earth
Raised them, and cast it in his ravenous maw.
E'en as a dog, that yelling bays for food
His keeper, when the morsel comes, lets fall
His fury, bent alone with eager haste
To swallow it; so dropp'd the loathsome cheeks
Of demon Cerberus, who thundering stuns
The spirits, that they for deafness wish in vain.
We, o'er the shades thrown prostrate by the brunt
Of the heavy tempest passing, set our feet
Upon their emptiness, that substance seem'd.
They all along the earth extended lay,
Save one, that sudden raised himself to sit,
Soon as that way he saw us pass. "O thou!"
He cried, "who through the infernal shades art led,
Own, if again thou know'st me. Thou wast framed
Or ere my frame was broken." I replied:
"The anguish thou endurest perchance so takes
Thy form from my remembrance, that it seems
As if I saw thee never. But inform
Me who thou art, that in a place so sad
Art set, and in such torment, that although
Other be greater, none disgusteth more."

Ecco quei che le carte empion di sogni
Lancilotto Tristano e gli altri erranti:
Onde convien che 'l vulgo errante agogni;
Vedi Ginevra, Isotta e l'altre amanti;
E la coppia d'Arimino che' nsieme
Vanno facendo dolorosi pianti.

Mr. Leigh Hunt has expanded the present episode into a beautiful poem, in his "Story of Rimini."

[1] *No greater grief than to remember days*
Of joy, when misery is at hand.]
Imitated by Chaucer:
For of Fortunis sharp adversite
The worste kind of infortune is this,
A man to have been in prosperite,
And it remembir when it passid is.
Troilus and Cresseide, b. iii.
By Marino:
Che non ha doglia il misero maggiore,
Che ricordar la gioia entro il dolore.
Adone, c. xiv. st. 100.
And by Fortiguerra:
——Rimembrare il ben perduto
Fa più meschino lo presente stato.
Ricciardetto, c. xi. st. 83.
The original, perhaps, was in Boëtius de Consol. Philosoph. "In omni adversitate fortunæ infelicissimum genus est infortunii fuisse felicem et non esse." l. 2. pr. 4.
Boëtius, and Cicero de Amicitiâ, were the two first books that engaged the attention of Dante, as he himself tells us in the Convito, p. 68.

[2] *Lancelot.*] One of the Knights of the Round Table, and the lover of Ginevra, or Guinever, celebrated in romance. The incident alluded to seems to have made a strong impression on the imagination of Dante, who introduces it again, in the Paradise, Canto xvi.

[3] *At one point.*]
Questo quel punto fù, che sol mi vinse.
Tasso, Il Torrismondo, a. i. s. 3.

[4] ——— *In its leaves that day*
We read no more.] Nothing can exceed the delicacy with which Francesca in these words intimates her guilt.

[5] *And like a corse fell to the ground.*]
E caddi, come corpo morto cade.
So Pulci:
E cadde come morto in terra cade.
Morgante Maggiore, c. xxii.
And Ariosto:
E cada, come corpo morto cade.
Orl. Fur. c. ii. st. 55.
"And when I saw him, I fell at his feet as dead." Revelation, i. 17.

[6] *My sense reviving.*]
Al tornar della mente, che si chiuse,
Dinanzi alla pietà de' duo cognati.
Berni has made a sportive application of these lines, in his Orl. Inn. lib. iii. c. viii. st. 1.

[7] *That great worm.*] Juxta—infernum vermis erat infinitæ magnitudinis ligatus maximâ catenâ. Alberici Visio, § 9.
In Canto xxxiv. Lucifer is called
The abhorred worm, that boreth through the world.
This is imitated by Ariosto, Orl. Fur. c. xlvi. st. 76.
Shakspeare, Milton, and Cowper, who well understood that the most common words are often the most impressive, have used the synonymous term in our language with the best effect; as Pindar has done in Greek:
Ἀπὸ Ταϊγέτου μὲν Λάκαιναν
ἐπὶ θερεῖ κόνα τρέχων κυνοσόταον ἐρετνόν.
Heyne's Pindar. Fragm. Epinic. ii. 2. *In Hieron.*

THE LOVERS PUNISHED.

"AS FALLS A LIFELESS BODY, DOWN I FELL." Inf. V. 142

He thus in answer to my words rejoin'd:
"Thy city, heap'd with envy to the brim,
Aye, that the measure overflows its bounds,
Held me in brighter days. Ye citizens
Were wont to name me Ciacco[1]. For the sin
Of gluttony, damned vice, beneath this rain,
E'en as thou seest, I with fatigue am worn:
Nor I sole spirit in this woe: all these
Have by like crime incurr'd like punishment."
No more he said, and I my speech resumed:
"Ciacco! thy dire affliction grieves me much,
Even to tears. But tell me, if thou know'st,
What shall at length befal the citizens
Of the divided city[2]; whether any
Just one inhabit there: and tell the cause,
Whence jarring Discord hath assail'd it thus."
He then: "After long striving they will come
To blood; and the wild party from the woods[3]
Will chase the other[4] with much injury forth.
Then it behoves that this must fall[5], within
Three solar circles[6]; and the other rise
By borrow'd force of one, who under shore
Now rests[7]. It shall a long space hold aloof
Its forehead, keeping under heavy weight
The other opprest, indignant at the load,
And grieving sore. The just are two in number[8],
But they neglected. Avarice, envy, pride[9],
Three fatal sparks, have set the hearts of all
On fire." Here ceased the lamentable sound;
And I continued thus: "Still would I learn
More from thee, farther parley still entreat.
Of Farinata and Tegghiaio[10] say,
They who so well deserved; of Giacopo[11],
Arrigo, Mosca[12], and the rest, who bent
Their minds on working good. Oh! tell me where
They bide, and to their knowledge let me come.
For I am prest with keen desire to hear
If heaven's sweet cup, or poisonous drug of hell,
Be to their lip assign'd." He answer'd straight:
"These are yet blacker spirits. Various crimes
Have sunk them deeper in the dark abyss.
If thou so far descendest, thou mayst see them.
But to the pleasant world, when thou return'st,
Of me make mention, I entreat thee, there.
No more I tell thee, answer thee no more."
This said, his fixed eyes he turn'd askance,
A little eyed me, then bent down his head,
And 'midst his blind companions with it fell.
When thus my guide: "No more his bed he leaves,
Ere the last angel-trumpet blow. The Power
Adverse to these shall then in glory come,
Each one forthwith to his sad tomb repair,
Resume[13] his fleshly vesture and his form,
And hear the eternal doom re-ecohing rend
The vault." So pass'd we through that mixture foul
Of spirits and rain, with tardy steps; meanwhile
Touching[14], though slightly, on the life to come.
For thus I question'd: "Shall these tortures, Sir!
When the great sentence passes, be increased,
Or mitigated, or as now severe?"
He then: "Consult thy knowledge[15]; that decides,
That, as each thing to more perfection grows,
It feels more sensibly both good and pain.
Though ne'er to true perfection may arrive
This race accurst, yet nearer then, than now,
They shall approach it." Compassing that path,
Circuitous we journey'd; and discourse,
Much more than I relate, between us pass'd:
Till at the point, whence the steps led below,
Arrived, there Plutus, the great foe, we found.

CANTO VII.

ARGUMENT.

In the present Canto, Dante describes his descent into the fourth circle, at the beginning of which he sees Plutus stationed. Here one like doom awaits the prodigal and the avaricious; which is, to meet in direful conflict, rolling great weights against each other with mutual upbraidings. From hence Virgil takes occasion to show how vain the goods that are committed into the charge of Fortune; and this moves our author to inquire what being that Fortune is, of whom he speaks: which question being resolved, they go down into the fifth circle, where they find the wrathful and gloomy tormented in the Stygian lake. Having made a compass round great part of this lake, they come at last to the base of a lofty tower.

"AH me! O Satan! Satan[16]!" loud exclaim'd
Plutus, in accent hoarse of wild alarm:

---

[1] *Ciacco.*] So called from his inordinate appetite; Ciacco, in Italian, signifying a pig. The real name of this glutton has not been transmitted to us. He is introduced in Boccaccio's Decameron, Giorn. ix. Nov. 8.

[2] *The divided city.*] The city of Florence, divided into the Bianchi and Neri factions.

[3] *The wild party from the woods.*] So called, because it was headed by Veri de' Cerchi, whose family had lately come into the city from Acone, and the woody country of the Val di Nievole.

[4] *The other.*] The opposite party of the Neri, at the head of which was Corso Donati.

[5] *This must fall.*] The Bianchi.

[6] *Three solar circles.*] Three years.

[7] ——— *Of one, who under shore*
Now rests.]
Charles of Valois, by whose means the Neri were replaced.

[8] *The just are two in number.*] Who these two were, the commentators are not agreed. Some understand them to be Dante himself and his friend Guido Cavalcanti. But this would argue a presumption, which our Poet himself elsewhere contradicts; for, in the Purgatory, he owns his consciousness of not being exempted from one at least of "the three fatal sparks, which had set the hearts of all on fire." See Canto xiii. 126. Others refer the encomium to Barduccio and Giovanni Vespignano, adducing the following passage from Villani in support of their opinion: "In the year 1331 died in Florence two just and good men, of holy life and conversation, and bountiful in almsgiving, although laymen. The one was named Barduccio, and was buried in S. Spirito, in the place of the Frati Romitani: the other, named Giovanni da Vespignano, was buried in S. Pietro Maggiore. And by each, God showed open miracles, in healing the sick and lunatic after divers manners; and for each there was ordained a solemn funeral, and many images of wax set up in discharge of vows that had been made." G. Villani, lib. x. cap. 179.

[9] ——— *Avarice, envy, pride.*]
Invidia, superbia ed avarizia
Vedea moltiplicar tra miei figliuoli.
Fazio degli Uberti, Dittamondo, lib. i. cap. xxix.

[10] *Of Farinata and Tegghiaio.*] See Canto x. and Notes, and Canto xvi. and Notes.

[11] *Giacopo.*] Giacopo Rusticucci. See Canto xvi. and Notes.

[12] *Arrigo, Mosca.*] Of Arrigo, who is said by the commentators to have been of the noble family of the Fifanti, no mention afterwards occurs. Mosca degli Uberti, or de' Lamberti, is introduced in Canto xxviii.

[13] *Resume.*] Imitated by Frezzi:—
Allor ripiglieran la carne e l'ossa;
Li rei oscuri, e i buon con splendori
Per la virtù della divina possa.
Il Quadr. lib. iv. cap. xv.

[14] *Touching.*] Conversing, though in a slight and superficial manner, on the life to come.

[15] *Consult thy knowledge.*] We are referred to the following passage in St. Augustin:—"Cum fiet resurrectio carnis, et bonorum gaudia et malorum tormenta majora erunt."—"At the resurrection of the flesh, both the happiness of the good and the torments of the wicked will be increased."

[16] *Ah me! O Satan! Satan!*]
Pape Satan, Pape Satan, aleppe.

And the kind sage, whom no event surprised,
To comfort me thus spake: "Let not thy fear
Harm thee, for power in him, be sure, is none
To hinder down this rock thy safe descent."
Then to that swoln lip turning, "Peace!" he cried,
"Curst wolf! thy fury inward on thyself [found,
Prey, and consume thee! Through the dark pro-
Not without cause, he passes. So 't is will'd
On high, there where the great Archangel pour'd
Heaven's vengeance on the first adulterer proud[1]."
As sails, full spread and bellying with the wind,
Drop suddenly collapsed, if the mast split;
So to the ground down dropp'd the cruel fiend.
Thus we, descending to the fourth steep ledge,
Gain'd on the dismal shore, that all the woe
Hems in of all the universe. Ah me!
Almighty Justice! in what store thou heap'st[2]
New pains, new troubles, as I here beheld.
Wherefore doth fault of ours bring us to this?
E'en as a billow[3], on Charybdis rising,
Against encounter'd billow dashing breaks;
Such is the dance this wretched race must lead,
Whom more than elsewhere numerous here I found.
From one side and the other, with loud voice,
Both roll'd on weights, by main force of their breasts,
Then smote together, and each one forthwith
Roll'd them back voluble, turning again;
Exclaiming these, "Why holdest thou so fast?"
Those answering, "And why castest thou away?"
So, still repeating their despiteful song,
They to the opposite point, on either hand,
Traversed the horrid circle; then arrived, [space
Both turn'd them round, and through the middle
Conflicting met again. At sight whereof
I, stung with grief, thus spake: "O say, my guide!
What race is this. Were these, whose heads are shorn,
On our left hand, all separate to the church?"
He straight replied: "In their first life, these all
In mind were so distorted, that they made,
According to due measure, of their wealth
No use. This clearly from their words collect,
Which they howl forth, at each extremity
Arriving of the circle, where their crime
Contrary in kind disparts them. To the church
Were separate those, that with no hairy cowls
Are crown'd, both Popes and Cardinals[4], o'er whom
Avarice dominion absolute maintains."
I then: "'Mid such as these some needs must be,
Whom I shall recognise, that with the blot
Of these foul sins were stain'd." He answering thus:
"Vain thought conceivest thou. That ignoble life,
Which made them vile before, now makes them dark,
And to all knowledge indiscernible.
For ever they shall meet in this rude shock:
These from the tomb with clenched grasp shall rise,
Those with close-shaven locks. That ill they gave,
And ill they kept, hath of the beauteous world
Deprived, and set them at this strife, which needs
No labour'd phrase of mine to set it off.
Now mayst thou see, my son! how brief, how vain,
The goods committed into Fortune's hands,
For which the human race keep such a coil!
Not all the gold[5] that is beneath the moon,
Or ever hath been, of these toil-worn souls
Might purchase rest for one." I thus rejoin'd:
"My guide! of thee this also would I learn;
This Fortune, that thou speak'st of, what it is,
Whose talons grasp the blessings of the world."
He thus: "O beings blind! what ignorance
Besets you! Now my judgment hear and mark.
He, whose transcendent wisdom[6] passes all,
The heavens creating, gave them ruling powers
To guide them; so that each part[7] shines to each,
Their light in equal distribution pour'd.
By similar appointment he ordain'd,
Over the world's bright images to rule,
Superintendence of a guiding hand
And general minister[8], which, at due time,
May change the empty vantages of life
From race to race, from one to other's blood,
Beyond prevention of man's wisest care:
Wherefore one nation rises into sway,
Another languishes, e'en as her will
Decrees, from us conceal'd, as in the grass
The serpent train. Against her nought avails
Your utmost wisdom. She with foresight plans,
Judges, and carries on her reign, as theirs
The other powers divine. Her changes know

Pape is said by the commentators to be the same as the Latin word *papæ!* "strange!" Of *aleppe* they do not give a more satisfactory account.

See the Life of Benvenuto Cellini, translated by Dr. Nugent, v. ii. b. iii. c. vii. p. 113, where he mentions "having heard the words *Paix, paix, Satan! allez, paix!* in the courts of justice at Paris. I recollected what Dante said, when he with his master Virgil entered the gates of hell: for Dante, and Giotto the painter, were together in France, and visited Paris with particular attention, where the court of justice may be considered as hell. Hence it is that Dante, who was likewise perfect master of the French, made use of that expression; and I have often been suprised that it was never understood in that sense."

[1] *The first adulterer proud.*] Satan. The word "fornication," or "adultery," "strupo," is here used for a revolt of the affections from God, according to the sense in which it is often applied in Scripture. But Monti, following Grassi's "Essay on Synonymes," supposes "strupo" to mean "troop"; the word "strup" being still used in the Piemontese dialect for "a flock of sheep," and answering to "troupeau" in French. In that case, "superbo strupo" would signify "the troop of rebel angels who sinned through pride."

[2] *In what store thou heap'st.*] Some understand "chi stipa" to mean either "who can imagine," or "who can describe the torments," &c. I have followed Landino, whose words, though very plain, seem to have been mistaken by Lombardi: "Chi stipa, chi accumula, ed insieme raccoglie; quasi dica, tu giustizia aduni tanti supplicii."

[3] *E'en as a billow.*]

As when two billows in the Irish sowndes,
Forcibly driven with contrarie tides,
Do meet together, each aback rebounds
With roaring rage, and dashing on all sides,
That filleth all the sea with foam, divides
The doubtful current into divers wayes.
Spenser, F. Q. b. iv. c. i. st. 42.

[4] *Popes and Cardinals.*] Ariosto having personified Avarice as a strange and hideous monster, says of her—

Peggio facea nella Romana corte,
Che v'avea uccisi Cardinali e Papi
Orl. Fur. c. xxvi. st. 32.

Worse did she in the Court of Rome, for there
She had slain Popes and Cardinals.

[5] *Not all the gold.*] Tutto l'oro ch' è sotto la luna,
For all the gode under the colde mone.
Chaucer, Legende of Hypermnestra.

[6] *He, whose transcendent wisdom.*] Compare Frezzi:

—— Dio è primo prince in ogni parte
Sempre e di tutto, &c.
Il Quadrir. lib. ii. cap. ii.

[7] *Each part.*] Each hemisphere of the heavens shines upon that hemisphere of the earth which is placed under it.

[8] *General minister.*] Lombardi cites an apposite passage from Augustin, De Civitate Dei, lib. v.:—"Nos eas causas, quæ dicuntur fortuitæ (unde etiam fortuna nomen accepit) non dicimus nullas, sed latentes, easque tribuimus, vel veri Dei, vel quorumlibet spirituum voluntati."

None intermission: by necessity[1]
She is made swift, so frequent come who claim
Succession in her favours. This is she,
So execrated e'en by those whose debt
To her is rather praise: they wrongfully
With blame requite her, and with evil word;
But she is blessed, and for that recks not:
Amidst the other primal beings glad,
Rolls on her sphere, and in her bliss exults.
Now on our way pass we, to heavier woe.
Descending: for each star[2] is falling now,
That mounted at our entrance, and forbids
Too long our tarrying." We the circle cross'd
To the next steep, arriving at a well,
That boiling pours itself down to a foss
Sluiced from its source. Far murkier was the wave
Than sablest grain: and we in company
Of the inky waters, journeying by their side,
Enter'd, though by a different track[3], beneath.
Into a lake, the Stygian named, expands
The dismal stream, when it hath reach'd the foot
Of the grey wither'd cliffs. Intent I stood
To gaze, and in the marish sunk descried
A miry tribe, all naked, and with looks
Betokening rage. They with their hands alone
Struck not, but with the head, the breast, the feet,
Cutting each other piecemeal with their fangs.
The good instructor spake: "Now seest thou, son!
The souls of those, whom anger overcame.
This too for certain know, that underneath
The water dwells a multitude, whose sighs
Into these bubbles make the surface heave,
As thine eye tells thee wheresoe'er it turn.
Fix'd in the slime, they say: 'Sad once were we,
'In the sweet air made gladsome by the sun,
'Carrying a foul and lazy mist within:
'Now in these murky settlings are we sad.'
Such dolorous strain they gurgle in their throats,
But word distinct can utter none." Our route
Thus compass'd we, a segment widely stretch'd
Between the dry embankment, and the core
Of the loath'd pool, turning meanwhile our eyes
Downward on those who gulp'd its muddy lees;
Nor stopp'd, till to a tower's low base we came.

CANTO VIII.

ARGUMENT.

A signal having been made from the tower, Phlegyas, the ferryman of the lake, speedily crosses it, and conveys Virgil and Dante to the other side. On their passage, they meet with Filippo Argenti, whose fury and torment are described. They then arrive at the city of Dis, the entrance whereto is denied, and the portals closed against them by many Demons.

My theme pursuing[4], I relate, that ere
We reach'd the lofty turret's base, our eyes
Its height ascended, where we mark'd uphung
Two cressets, and another saw from far
Return the signal, so remote, that scarce
The eye could catch its beam. I, turning round
To the deep source of knowledge, thus inquired:
"Say what this means; and what, that other light
In answer set: what agency doth this?"
"There on the filthy waters," he replied,
"E'en now what next awaits us mayst thou see,
If the marsh-gender'd fog conceal it not."
Never was arrow from the cord dismiss'd,
That ran its way so nimbly through the air,
As a small bark, that through the waves I spied
Toward us coming, under the sole sway
Of one that ferried it, who cried aloud: [gyas[5],
"Art thou arrived, fell spirit?"—"Phlegyas, Phle-
This time thou criest in vain," my lord replied;
"No longer shalt thou have us, but while o'er
The slimy pool we pass." As one who hears
Of some great wrong he hath sustain'd, whereat
Inly he pines; so Phlegyas inly pined
In his fierce ire. My guide, descending, stepp'd
Into the skiff, and bade me enter next,
Close at his side; nor, till my entrance, seem'd
The vessel freighted. Soon as both embark'd,
Cutting the waves, goes on the ancient prow,
More deeply than with others it is wont.
While we our course[6] o'er the dead channel held,
One drench'd in mire before me came, and said:
"Who art thou, that thus comest ere thine hour?"
I answer'd: "Though I come, I tarry not;
But who art thou, that art become so foul?"
"One, as thou seest, who mourn:" he straight replied.
To which I thus: "In mourning and in woe,
Curst spirit! tarry thou. I know thee well,
E'en thus in filth disguised." Then stretch'd he forth
Hands to the bark; whereof my teacher sage
Aware, thrusting him back: "Away! down there
To the other dogs!" then, with his arms my neck
Encircling, kiss'd my cheek, and spake "O soul,
Justly disdainful! blest was she in whom
Thou wast conceived[7]. He in the world was one
For arrogance noted: to his memory

[1] *By necessity.*] This sentiment called forth the reprehension of Francesco Stabili, commonly called Cecco d'Ascoli, in his Acerba, lib. i. c. i.

In ciò peccasti, O Fiorentin poeta,
Ponendo che li ben della fortuna
Necessitati sieno con lor meta.
Non è fortuna, cui ragion non vinca,
Or pensa Dante, se prova nessuna
Si può più fare che questa convinca.
Herein, O bard of Florence, didst thou err,
Laying it down that fortune's largesses
Are fated to their goal. Fortune is none,
That reason cannot conquer. Mark thou, Dante,
If any argument may gainsay this.

[2] *Each star.*] So Boccaccio: "Giù ogni stella a cader cominciò, che salia." Dec. G. 3. at the end.

[3] *A different track.*] Una via diversa. Some understand this "a strange path"; as the word is used in the preceding Canto; "fiera crudele e diversa," "monster fierce and strange"; and in the Vita Nuova, "visi diversi ed orribili a vedere," "visages strange and horrible to see."

[4] *My theme pursuing.*] It is related by some of the early commentators, that the seven preceding Cantos were found at Florence after our Poet's banishment, by some one, who was searching over his papers, which were left in that city; that by this person they were taken to Dino Frescobaldi; and that he, being much delighted with them, forwarded them to the Marchese Morello Malaspina, at whose entreaty the poem was resumed. This account, though very circumstantially related, is rendered improbable by the prophecy of Ciacco in the sixth Canto, which must have been written after the events to which it alludes. The manner, in which the present Canto opens, furnishes no proof of the truth of the report; for, as Maffei remarks in his Osservazioni Letterarie, tom. ii. p. 249, referred to by Lombardi, it might as well be affirmed that Ariosto was interrupted in his Orlando Furioso, because he begins c. xvi.

Dico la bella storia ripigliando.

And c. xxii.

Ma tornando al lavor, che vario ordisco.

[5] *Phlegyas.*] Phlegyas, who was so incensed against Apollo, for having violated his daughter Coronis, that he set fire to the temple of that deity, by whose vengeance he was cast into Tartarus. See Virg. Æn. l. vi. 618.

[6] *While we our course.*]

Solcando noi per quella morta gora.
Frezzi, Il Quadrir. lib. ii. cap. 7.

[7] ——— *In whom*
Thou wast conceiv'd.] "Che 'n te s'incluse." Several of the commentators have stumbled at this word, which is the

No virtue lends its lustre ; even so
Here is his shadow furious. There above,
How many now hold themselves mighty kings,
Who here like swine shall wallow in the mire,
Leaving behind them horrible dispraise."
I then : " Master ! him fain would I behold
Whelm'd in these dregs, before we quit the lake."
He thus : " Or ever to thy view the shore
Be offer'd, satisfied shall be that wish,
Which well deserves completion." Scarce his words
Were ended, when I saw the miry tribes
Set on him with such violence, that yet
For that render I thanks to God, and praise.
" To Filippo Argenti[1] !" cried they all :
And on himself the moody Florentine
Turn'd his avenging fangs. Him here we left,
Nor speak I of him more. But on mine ear
Sudden a sound of lamentation smote,
Whereat mine eye unbarr'd I sent abroad.
And thus the good instructor : " Now, my son
Draws near the city, that of Dis is named[2],
With its grave denizens, a mighty throng."
I thus : " The minarets already, Sir !
There, certes, in the valley I descry,
Gleaming vermilion, as if they from fire
Had issued." He replied : " Eternal fire,
That inward burns, shows them with ruddy flame
Illumed ; as in this nether hell thou seest."
We came within the fosses deep, that moat
This region comfortless. The walls appear'd
As they were framed of iron. We had made
Wide circuit, ere a place we reach'd, where loud
The mariner cried vehement : " Go forth :
The entrance is here." Upon the gates I spied
More than a thousand, who of old from heaven
Were shower'd[3]. With ireful gestures, " Who is this," [through
They cried, " that, without death first felt, goes
The regions of the dead ?" My sapient guide
Made sign that he for secret parley wish'd ;
Whereat their angry scorn abating, thus
They spake : " Come thou alone ; and let him go,
Who hath so hardily enter'd this realm.
Alone return he by his witless way ;
If well he know it, let him prove. For thee,
Here shalt thou tarry, who through clime so dark
Hast been his escort." Now bethink thee, reader !
What cheer was mine at sound of those curst words.
I did believe I never should return.
" O my loved guide ! who more than seven times[4]
Security hast render'd me, and drawn
From peril deep, whereto I stood exposed,
Desert me not," I cried, " in this extreme.
And, if our onward going be denied,
Together trace we back our steps with speed."
My liege, who thither had conducted me,
Replied ; " Fear not : for of our passage none
Hath power to disappoint us, by such high
Authority permitted. But do thou
Expect me here ; meanwhile, thy wearied spirit
Comfort, and feed with kindly hope, assured
I will not leave thee in this lower world."
This said, departs the sire benevolent,
And quits me. Hesitating I remain
At war, 'twixt will and will not[5], in my thoughts.
I could not hear what terms he offer'd them,
But they conferr'd not long, for all at once
Pellmell[6] rush'd back within. Closed were the gates,
By those our adversaries, on the breast
Of my liege lord : excluded, he return'd
To me with tardy steps. Upon the ground
His eyes were bent, and from his brow erased
All confidence, while thus in sighs he spake :
" Who hath denied me these abodes of woe ?"
Then thus to me ; " That I am anger'd, think
No ground of terror : in this trial I
Shall vanquish, use what arts they may within
For hindrance. This their insolence, not new[7],
Erewhile at gate less secret they display'd,
Which still is without bolt ; upon its arch
Thou saw'st the deadly scroll : and even now,
On this side of its entrance, down the steep,
Passing the circles, unescorted, comes
One whose strong might can open us this land."

CANTO IX.

ARGUMENT.

After some hindrances, and having seen the hellish furies and other monsters, the Poet, by the help of an angel, enters the city of Dis, wherein he discovers that the heretics are punished in tombs burning with intense fire : and he, together with Virgil, passes onwards between the sepulchres and the walls of the city.

The hue[8], which coward dread on my pale cheeks
Imprinted when I saw my guide turn back,
Chased that from his which newly they had worn,
And inwardly restrain'd it. He, as one
Who listens, stood attentive : for his eye
Not far could lead him through the sable air,

same as " enceinte" in French, and " inciens" in Latin. For many instances, in which it is thus used, see the notes on Boccaccio's Decameron, p. 101. in the Giunti edition, 1573.

[1] *Filippo Argenti.*] Boccaccio tells us, " he was a man remarkable for the large proportions and extraordinary vigour of his bodily frame, and the extreme waywardness and irascibility of his temper." Decam. g. ix. n. 8.

[2] *The city, that of Dis is named.*] So Ariosto. Orl. Fur. c. xl. st. 32 :

Fatto era un stagno più sicuro e brutto,
Di quel che cinge la città di Dite.

[3] ——— *From heaven*
Were shower'd.] Da ciel piovuti.
Thus Frezzi :
—— Li maladetti piovuti da cielo.
Il Quad. lib. iv. cap. 4.
And Pulci, in the passage cited in the note to C. xxi. 117.

[4] *Seven times.*] The commentators, says Venturi, perplex themselves with the inquiry what seven perils these were from which Dante had been delivered by Virgil. Reckoning the beasts in the first Canto as one of them, and adding Charon, Minos, Cerberus, Plutus, Phlegyas, and Filippo Argenti, as so many others, we shall have the number ; and if this be not satisfactory, we may suppose a determinate to have been put for an indeterminate number.

[5] *At war 'twixt will and will not.*]
Che sì, e nò nel capo mi tenzona.
Thus our poet in his eighth Canzone :
Ch' il sì, e'l nò tututto in vostra mano
Ha posto amore.
And Boccaccio, Ninf. Fiesol. st. 233 :
Il sì e il nò nel capo gli contende.
The words I have adopted as a translation, are Shakspeare's, Measure for Measure, a. ii. s. i.

[6] *Pellmell.*] A pruova. " Certatim." " A l'envì." I had before translated " To trial" ; and have to thank Mr. Carlyle for detecting the error.

[7] *This their insolence, not new.*] Virgil assures our poet, that these evil spirits had formerly shown the same insolence when our Saviour descended into hell. They attempted to prevent him from entering at the gate, over which Dante had read the fatal inscription. " That gate which," says the Roman poet, " an angel had just passed, by whose aid we shall overcome this opposition, and gain admittance into the city."

[8] *The hue.*] Virgil, perceiving that Dante was pale with fear, restrained those outward tokens of displeasure which his own countenance had betrayed.

"THIS IS MEGÆRA ON THE LEFT: — THE DREAD
ALECTO WEEPS UPON THE RIGHT! — AND LO!
TISIPHONE BETWEEN." Inf. IX. 46

And the thick-gathering cloud. "It yet behoves
We win this fight;" thus he began: "if not,
Such aid to us is offer'd.—Oh! how long
Me seems it, ere the promised help arrive."
I noted, how the sequel of his words
Cloked their beginning; for the last he spake
Agreed not with the first. But not the less
My fear was at his saying; sith I drew
To import worse, perchance, than that he held,
His mutilated speech. "Doth ever any
Into this rueful concave's extreme depth
Descend, out of the first degree, whose pain
Is deprivation merely of sweet hope?"
Thus I inquiring. "Rarely," he replied,
"It chances, that among us any makes
This journey, which I wend. Erewhile, 't is true,
Once came I here beneath, conjured by fell
Erictho, sorceress, who compell'd the shades
Back to their bodies. No long space my flesh
Was naked of me[2], when within these walls
She made me enter, to draw forth a spirit
From out of Judas' circle. Lowest place
Is that of all, obscurest, and removed
Farthest from heaven's all-circling orb. The road
Full well I know: thou therefore rest secure.
That lake, the noisome stench exhaling, round
The city of grief encompasses, which now
We may not enter without rage." Yet more
He added: but I hold it not in mind,
For that mine eye toward the lofty tower
Had drawn me wholly, to its burning top;
Where, in an instant, I beheld uprisen
At once three hellish furies stain'd with blood:
In limb and motion feminine they seem'd;
Around them greenest hydras twisting roll'd
Their volumes; adders and cerastes[3] crept
Instead of hair, and their fierce temples bound.
He, knowing well the miserable hags
Who tend the queen of endless woe, thus spake:
"Mark thou each dire Erynnis. To the left,
This is Megæra; on the right hand, she
Who wails, Alecto; and Tisiphone
I' th' midst." This said, in silence he remain'd.
Their breast they each one clawing tore; themselves [raised,
Smote with their palms, and such thrill clamour
That to the bard I clung, suspicion-bound.
"Hasten Medusa: so to adamant
Him shall we change;" all looking down exclaim'd:
"E'en when by Theseus' might assail'd, we took
No ill revenge." "Turn thyself round, and keep
Thy countenance hid; for if the Gorgon dire
Be shown, and thou shouldst view it, thy return
Upwards would be for ever lost." This said,
Himself, my gentle master, turn'd me round;
Nor trusted he my hands, but with his own
He also hid me. Ye of intellect
Sound and entire, mark well the lore[4] conceal'd
Under close texture of the mystic strain.
And now there came o'er the perturbed waves
Loud-crashing, terrible, a sound that made
Either shore tremble, as if of a wind[5]
Impetuous, from conflicting vapours sprung,
That 'gainst some forest driving all his might,
Plucks off the branches, beats them down, and hurls
Afar[6]; then, onward passing, proudly sweeps
His whirlwind rage, while beasts and shepherds fly.
Mine eyes he loosed, and spake: "And now direct
Thy visual nerve along that ancient foam,
There, thickest where the smoke ascends." As frogs
Before their foe the serpent, through the wave
Ply swiftly all, till at the ground each one
Lies on a heap; more than a thousand spirits
Destroy'd, so saw I fleeing before one
Who pass'd with unwet feet the Stygian sound.
He, from his face removing the gross air,
Oft his left hand forth stretch'd, and seem'd alone
By that annoyance wearied. I perceived
That he was sent from heaven; and to my guide
Turn'd me, who signal made, that I should stand
Quiet, and bend to him. Ah me! how full
Of noble anger seem'd he. To the gate
He came, and with his wand[7] touch'd it, whereat
Open without impediment it flew.
"Outcasts of heaven! O abject race, and scorn'd!"
Began he, on the horrid grunsel standing,
"Whence doth this wild excess of insolence
Lodge in you? wherefore kick you 'gainst that will
Ne'er frustrate of its end, and which so oft
Hath laid on you enforcement of your pangs?
What profits, at the fates to butt the horn?
Your Cerberus[8], if ye remember, hence

---

[1] *Erictho.*] Erictho, a Thessalian sorceress, according to Lucan, Pharsal. l. vi. was employed by Sextus, son of Pompey the Great, to conjure up a spirit, who should inform him of the issue of the civil wars between his father and Cæsar.

[2] ——— *No long space my flesh*
Was naked of me.]
Quæ corpus complexa animæ tam fortis inane.
Ovid. Met. l. xiii. fab. 2.

Dante appears to have fallen into an anachronism. Virgil's death did not happen till long after this period. But Lombardi shows, in opposition to the other commentators, that the anachronism is only apparent. Erictho might well have survived the battle of Pharsalia long enough to be employed in her magical practices at the time of Virgil's decease.

[3] *Adders and cerastes.*]
Vipereum crinem vittis innexa cruentis.
Virg. Æn. l. vi. 281.
——— spinâque vagi torquente cerastæ
* * * * * *
* * * et torrida dipsas
Et gravis in geminum vergens caput amphisbæna.
Lucan. Pharsal. l. ix. 719.

So Milton:
Scorpion and asp, and amphisbæna dire,
Cerastes horn'd, hydrus and elops drear,
And dipsas. ——— *P. L.* b. x. 524.

[4] *The lore.*] The poet probably intends to call the reader's attention to the allegorical and mystic sense of the present Canto, and not, as Venturi supposes, to that of the whole work. Landino supposes this hidden meaning to be, that in the case of those vices which proceed from incontinence and intemperance, reason, which is figured under the person of Virgil, with the ordinary grace of God, may be a sufficient safeguard; but that in the instance of more heinous crimes, such as those we shall hereafter see punished, a special grace, represented by the angel, is requisite for our defence.

[5] *A wind.*] Imitated by Berni:
Com' un gruppo di vento in la marina
L' onde, e le navi sottosopra caccia,
Ed in terra con furia repentina
Gli arbori abbatte, sveglie, sfronda e straccia.
Smarriti fuggon i lavoratori
E per le selve le fiere e' pastori.
Orl. Inn. lib. i. c. ii. st. 6.

[6] *Afar.*] "Porta i fiori," "carries away the blossoms," is the common reading. "Porta fuori," which is the right reading, adopted by Lombardi in his edition from the Nidobeatina, for which he claims it exclusively, I had also seen in Landino's edition of 1484, and adopted from thence, long before it was my chance to meet with Lombardi.

[7] *With his wand.*]
She with her rod did softly smite the raile,
Which straight flew ope.
Spenser, F. Q. b. iv. c. iii. st. 46.

[8] *Your Cerberus.*] Cerberus is feigned to have been dragged by Hercules, bound with a threefold chain, of which, says the angel, he still bears the marks.

Bears still, peel'd of their hair, his throat and maw."
This said, he turn'd back o'er the filthy way,
And syllable to us spake none; but wore
The semblance of a man by other care
Beset, and keenly prest, than thought of him
Who in his presence stands. Then we our steps
Toward that territory moved, secure
After the hallow'd words. We, unopposed,
There enter'd; and, my mind eager to learn
What state a fortress like to that might hold,
I, soon as enter'd, throw mine eye around,
And see, on every part, wide-stretching space,
Replete with bitter pain and torment ill.
As where Rhone stagnates on the plains of Arles[1],
Or as at Pola[2], near Quarnaro's gulf,
That closes Italy and laves her bounds,
The place is all thick spread with sepulchres;
So was it here, save what in horror here
Excell'd: for 'midst the graves were scatter'd flames,
Wherewith intensely all throughout they burn'd[3],
That iron for no craft there hotter needs.
Their lids all hung suspended; and beneath,
From them forth issued lamentable moans,
Such as the sad and tortured well might raise.
I thus: "Master! say who are these, interr'd
Within these vaults, of whom distinct we hear
The dolorous sighs." He answer thus return'd:
"The arch-heretics are here, accompanied
By every sect their followers; and much more,
Than thou believest, the tombs are freighted: like
With like is buried; and the monuments
Are different in degrees of heat." This said,
He to the right hand turning, on we pass'd
Betwixt the afflicted and the ramparts high.

CANTO X.

ARGUMENT.

Dante, having obtained permission from his guide, holds discourse with Farinata degli Uberti and Cavalcante Cavalcanti, who lie in their fiery tombs that are yet open, and not to be closed up till after the last judgment. Farinata predicts the Poet's exile from Florence; and shows him that the condemned have knowledge of future things, but are ignorant of what is at present passing, unless it be revealed by some new comer from earth.

Now by a secret pathway we proceed,
Between the walls, that hem the region round,
And the tormented souls: my master first,
I close behind his steps. "Virtue supreme!"
I thus began: "who through these ample orbs
In circuit lead'st me, even as thou will'st;
Speak thou, and satisfy my wish. May those,
Who lie within these sepulchres, be seen?
Already all the lids are raised, and none
O'er them keeps watch." He thus in answer spake:
"They shall be closed all, what-time they here
From Josaphat[4] return'd shall come, and bring
Their bodies, which above they now have left.
The cemetery on this part obtain,
With Epicurus, all his followers,
Who with the body make the spirit die.
Here therefore satisfaction shall be soon,
Both to the question ask'd, and to the wish[5]
Which thou conceal'st in silence." I replied:
"I keep not, guide beloved! from thee my heart
Secreted, but to shun vain length of words;
A lesson erewhile taught me by thyself."
"O Tuscan! thou, who through the city of fire
Alive art passing, so discreet of speech:
Here, please thee, stay awhile. Thy utterance
Declares the place of thy nativity
To be that noble land, with which perchance
I too severely dealt." Sudden that sound
Forth issued from a vault, whereat, in fear,
I somewhat closer to my leader's side [Turn:
Approaching, he thus spake: "What dost thou?
Lo! Farinata[6] there, who hath himself
Uplifted: from his girdle upwards, all
Exposed, behold him." On his face was mine
Already fix'd: his breast and forehead there
Erecting, seem'd as in high scorn he held
E'en hell. Between the sepulchres, to him
My guide thrust me, with fearless hands and prompt;
This warning added: "See thy words be clear."
He, soon as there I stood at the tomb's foot,
Eyed me a space; then in disdainful mood
Address'd me: "Say what ancestors were thine."
I, willing to obey him, straight reveal'd
The whole, nor kept back aught: whence he, his brow
Somewhat uplifting, cried: "Fiercely were they
Adverse to me, my party, and the blood
From whence I sprang: twice[7], therefore, I abroad
Scatter'd them." "Though driven out, yet they each time
From all parts," answer'd I, "return'd; an art
Which yours have shown they are not skill'd to learn."

Lombardi blames the other interpreters for having supposed that the angel attributes this exploit to Hercules, a fabulous hero, rather than to our Saviour. It would seem as if the good father had forgotten that Cerberus is himself no less a creature of the imagination than the hero who encountered him.

[1] *The plains of Arles.*] In Provence. See Ariosto, Orl. Fur. c. xxxix. st. 72:

Fu da ogni parte in quest' ultima guerra
(Benche la cosa non fu ugual divisa,
Ch' assai più andar dei Saracin sotterra
Per man di Bradamante e di Marfisa)
Se ne vede ancor segno in quella terra,
Che presso ad Arli, ove il Rodano stagna,
Piena di sepolture è la campagna.

These sepulchres are mentioned in the Life of Charlemagne, which goes under the name of Archbishop Turpin, cap. 28. and 30. and by Fazio degli Uberti, Dittamondo. L. iv. cap. xxi.

[2] *At Pola.*] A city of Istria, situated near the gulf of Quarnaro, in the Adriatic sea.

[3] *They burn'd.*] Mr. Darley observes, that in the Incantation of Hervor (v. Northern Antiquities, vol. ii.) the spirit of Angantyr lies in a tomb "all on fire."

[4] *Josaphat.*] It seems to have been a common opinion among the Jews, as well as among many Christians, that the general judgment will be held in the valley of Josaphat, or Jehoshaphat: "I will also gather all nations, and will bring them down into the valley of Jehoshaphat, and will plead with them there for my people, and for my heritage Israel, whom they have scattered among the nations, and parted my land." Joel, iii. 2.

[5] *The wish.*] The wish, that Dante had not expressed, was to see and converse with the followers of Epicurus; among whom, we shall see, were Farinata degli Uberti and Cavalcante Cavalcanti.

[6] *Farinata.*] Farinata degli Uberti, a noble Florentine, was the leader of the Ghibelline faction, when they obtained a signal victory over the Guelfi at Montaperto, near the river Arbia. Macchiavelli calls him "a man of exalted soul, and great military talents." Hist. of Flor. b. ii. His grandson, Bonifacio, or, as he is commonly called, Fazio degli Uberti, wrote a poem, entitled the Dittamondo, in imitation of Dante. I shall have frequent occasion to refer to it throughout these notes. At the conclusion of cap. 27, l. ii. he makes mention of his ancestor Farinata. See note to Life of Dante, p. 7.

[7] *Twice.*] The first time in 1248, when they were driven out by Frederic the Second. See G. Villani. lib. vi. c. 34; and the second time in 1260. See note to v. 83.

Then, peering forth from the unclosed jaw,
Rose from his side a shade[1], high as the chin,
Leaning, methought, upon its knees upraised.
It look'd around, as eager to explore
If there were other with me; but perceiving
That fond imagination quench'd, with tears
Thus spake: "If thou through this blind prison go'st,
Led by thy lofty genius and profound,
Where is my son[2]? and wherefore not with thee?"
I straight replied: "Not of myself I come;
By him, who there expects me, through this clime
Conducted, whom perchance Guido thy son
Had in contempt[3]." Already had his words
And mode of punishment read me his name,
Whence I so fully answer'd. He at once
Exclaim'd, up starting, "How! said'st thou, he *had*[4]?
No longer lives he? Strikes not on his eye
The blessed daylight?" Then, of some delay
I made ere my reply, aware, down fell
Supine, nor after forth appear'd he more.
Meanwhile the other, great of soul, near whom
I yet was station'd, changed not countenance stern,
Nor moved the neck, nor bent his ribbed side.
"And if," continuing the first discourse,
"They in this art," he cried, "small skill have shown;
That doth torment me more e'en than this bed.
But not yet fifty times[5] shall be relumed
Her aspect, who reigns here queen of this realm[6],
Ere thou shalt know the full weight of that art.
So to the pleasant world mayst thou return[7],
As thou shalt tell me why, in all their laws,
Against my kin this people is so fell."
"The slaughter[8] and great havoc," I replied,
"That colour'd Arbia's flood with crimson stain—
To these impute, that in our hallow'd dome
Such orisons[9] ascend." Sighing he shook
The head, then thus resumed: "In that affray
I stood not singly, nor, without just cause,
Assuredly, should with the rest have stirr'd;
But singly there I stood[10], when, by consent
Of all, Florence had to the ground been razed,
The one who openly forbade the deed."
"So may thy lineage[11] find at last repose,"
I thus adjured him, "as thou solve this knot,

---

[1] *A shade.*] The spirit of Cavalcante Cavalcanti, a noble Florentine, of the Guelph party.

[2] *My son.*] Guido, the son of Cavalcante Cavalcanti; "he whom I call the first of my friends," says Dante in his Vita Nuova, where the commencement of their friendship is related. From the character given of him by contemporary writers, his temper was well formed to assimilate with that of our poet. "He was," according to G. Villani, lib. viii. c. 41. "of a philosophical and elegant mind, if he had not been too delicate and fastidious." And Dino Compagni terms him "a young and noble knight, brave and courteous, but of a lofty scornful spirit, much addicted to solitude and study." Muratori, Rer. Ital. Script. t. 9. lib. i. p. 481. He died, either in exile at Serrazana, or soon after his return to Florence, December 1300, during the spring of which year the action of this poem is supposed to be passing.

[3] ——— *Guido thy son*
Had in contempt.]

Guido Cavalcanti, being more given to philosophy than poetry, was perhaps no great admirer of Virgil. Some poetical compositions by Guido are, however, still extant; and his reputation for skill in the art was such as to eclipse that of his predecessor and namesake Guido Guinicelli; as we shall see in the Purgatory, Canto xi. in the notes to which the reader will find specimens of the poems that have been left by each of these writers. His "Canzone sopra il Terreno Amore" was thought worthy of being illustrated by numerous and ample commentaries. Crescimbeni, Ist. della Volg. Poes. lib. v.

Our Author addressed him in a playful sonnet, of which the following spirited translation is found in the notes to Hayley's Essay on Epic Poetry. Ep. iii.:

Henry! I wish that you, and Charles, and I,
By some sweet spell within a bark were placed,
A gallant bark with magic virtue graced,
Swift at our will with every wind to fly;
So that no changes of the shifting sky,
No stormy terrors of the watry waste,
Might bar our course, but heighten still our taste
Of sprightly joy, and of our social tie:
Then that my Lucy, Lucy fair and free,
With those soft nymphs, on whom your souls are bent,
The kind magician might to us convey,
To talk of love throughout the live-long day;
And that each fair might be as well content,
As I in truth believe our hearts would be.

The two friends, here called Henry and Charles, are, in the original, Guido and Lapo, concerning the latter of whom see the Life of Dante prefixed: and Lucy is Monna Bice.

A more literal version of the sonnet may be found in the "Canzoniere of Dante, translated by Charles Lyell, Esq." 8vo. Lond. 1835. p. 407.

[4] *Said'st thou, he had?* In Æschylus, the shade of Darius is represented as inquiring with similar anxiety after the fate of his son Xerxes.

Atossa. Μενάδα δὲ Ξέρξην ἱερημόν φασιν οὐ πολλῶν μέτα—
Darius. Πῶς δὲ δὴ καὶ κοῦ τελευτᾷ; ἔστι τις σωτηρία;
ΠΕΡΣΑΙ. 741. *Blomfield's Edit.*

Atossa. Xerxes astonish'd, desolate, alone— [safe?
Ghost of Dar. How will this end? Nay, pause not. Is he
The Persians. Potter's Translation.

[5] *Not yet fifty times.*] "Not fifty months shall be passed, before thou shalt learn, by woeful experience, the difficulty of returning from banishment to thy native city."

[6] *Queen of this realm.*] The moon, one of whose titles in heathen mythology, was Proserpine, queen of the shades below.

[7] *So to the pleasant world mayst thou return.*]
E se tu mai nel dolce mondo reggi.

Lombardi would construe this: "And if thou ever remain in the pleasant world." His chief reasons for thus departing from the common interpretation, are, first that "se" in the sense of "so" cannot be followed by "mai," any more than in Latin "sic" can be followed by "unquam"; and next, that "reggi" is too unlike "riedi" to be put for it. A more intimate acquaintance with the early Florentine writers would have taught him that "mai" is used in other senses than those which "unquam" appears to have had, particularly in that of "pur," "yet"; as may be seen in the notes to the Decameron, p. 43. Ed. Giunti, 1573; and that the old writers both of prose and verse changed "riedo" into "reggio," as of "fiedo" they made "feggio." Inf. c. xv. v. 39. and c. xvii. v. 75. See page 98 of the same notes to the Decameron, where a poet before Dante's time is said to have translated "Redeunt flores," "Reggiono i fiori."

[8] *The slaughter.*] "By means of Farinata degli Uberti, the Guelfi were conquered by the army of king Manfredi, near the river Arbia, with so great a slaughter, that those who escaped from that defeat took refuge, not in Florence, which city they considered as lost to them, but in Lucca." Macchiavelli. Hist. of Flor. b. ii. and G. Villani, lib. vi. c. lxxx. and lxxxi.

[9] *Such orisons.*] This appears to allude to certain prayers which were offered up in the churches of Florence, for deliverance from the hostile attempts of the Uberti: or, it may be, that the public councils being held in churches, the speeches delivered in them against the Uberti are termed "orisons," or prayers.

[10] *Singly there I stood.*] Guido Novello assembled a council of the Ghibellini at Empoli; where it was agreed by all, that, in order to maintain the ascendancy of the Ghibelline party in Tuscany, it was necessary to destroy Florence, which could serve only (the people of that city being Guelfi) to enable the party attached to the church to recover its strength. This cruel sentence, passed upon so noble a city, met with no opposition from any of its citizens or friends, except Farinata degli Uberti, who openly and without reserve forbade the measure; affirming, that he had endured so many hardships, and encountered so many dangers, with no other view than that of being able to pass his days in his own country. Macchiavelli, Hist. of Flor. b. ii.

[11] *So may thy lineage.*]
Deh se riposi mai vostra semenza.

Here Lombardi is again mistaken, as at v. 80, above. Let me take this occasion to apprise the reader of Italian poetry, that one not well versed in it is very apt to misapprehend

Which now involves my mind. If right I hear,
Ye seem to view beforehand that which time
Leads with him, of the present uninform'd."
"We view[1], as one who hath an evil sight,"
He answer'd, "plainly, objects far remote;
So much of his large splendour yet imparts
The Almighty Ruler: but when they approach,
Or actually exist, our intellect
Then wholly fails; nor of your human state,
Except what others bring us, know we aught.
Hence therefore mayst thou understand, that all
Our knowledge in that instant shall expire,
When on futurity the portals close."
Then conscious of my fault[2], and by remorse
Smitten, I added thus: "Now shalt thou say
To him there fallen, that his offspring still
Is to the living join'd; and bid him know,
That if from answer, silent, I abstain'd,
'Twas that my thought was occupied, intent
Upon that error, which thy help hath solved."
But now my master summoning me back
I heard, and with more eager haste besought
The spirit to inform me, who with him
Partook his lot. He answer thus return'd:
"More than a thousand with me here are laid.
Within is Frederick[3], second of that name,
And the Lord Cardinal[4]; and of the rest
I speak not." He, this said, from sight withdrew.
But I my steps toward the ancient bard
Reverting, ruminated on the words
Betokening me such ill. Onward he moved,
And thus, in going, question'd: "Whence the amaze
That holds thy senses wrapt?" I satisfied
The inquiry, and the sage enjoin'd me straight:
"Let thy safe memory store what thou hast heard
To thee importing harm; and note thou this,"
With his raised finger bidding me take heed,
"When thou shalt stand before her gracious beam[5],
Whose bright eye all surveys, she of thy life
The future tenour will to thee unfold."
Forthwith he to the left hand turn'd his feet:
We left the wall, and towards the middle space
Went by a path that to a valley strikes,
Which e'en thus high exhaled its noisome steam.

CANTO XI.

ARGUMENT.

Dante arrives at the verge of a rocky precipice which encloses the seventh circle, where he sees the sepulchre of Anastasius the Heretic; behind the lid of which pausing a little, to make himself capable by degrees of enduring the fetid smell that steamed upward from the abyss, he is instructed by Virgil concerning the manner in which the three following circles are disposed, and what description of sinners is punished in each. He then enquires the reason why the carnal, the gluttonous, the avaricious and prodigal, the wrathful and gloomy, suffer not their punishments within the city of Dis. He next asks how the crime of usury is an offence against God; and at length the two Poets go towards the place from whence a passage leads down to the seventh circle.

Upon the utmost verge of a high bank,
By craggy rocks environ'd round, we came,
Where woes beneath, more cruel yet, were stow'd:
And here, to shun the horrible excess
Of fetid exhalation upward cast
From the profound abyss, behind the lid
Of a great monument we stood retired,
Whereon this scroll I mark'd: "I have in charge
Pope Anastasius[6], whom Photinus drew
From the right path."—"Ere our descent, behoves
We make delay, that somewhat first the sense,
To the dire breath accustom'd, afterward
Regard it not." My master thus; to whom
Answering I spake: "Some compensation find,
That the time pass not wholly lost." He then:
"Lo! how my thoughts e'en to thy wishes tend.
My son[7]! Within these rocks," he thus began,
"Are three close circles in gradation placed,
As these which now thou leavest. Each one is full
Of spirits accurst; but that the sight alone
Hereafter may suffice thee, listen how
And for what cause in durance they abide.
"Of all malicious act abhorr'd in heaven,
The end is injury; and all such end
Either by force or fraud[8] works other's woe.
But fraud, because of man peculiar evil,
To God is more displeasing; and beneath,
The fraudulent are therefore doom'd to endure
Severer pang. The violent occupy

---

the word "se," as I think Cowper has done in translating Milton's Italian verses. A good instance of the different meanings, in which it is used, is afforded in the following lines by Bernardo Capello:

E tu, che dolcemente i fiori e l' erba
Con lieve corso mormorando bagni,
Tranquillo fiume di vaghezza pieno;
Se'l cielo al mar sì chiaro t' accompagni;
Se punto di pietade in te si serba:
Le mie lagrime accogli entro al tuo seno.

Here the first "se" signifies "so," and the second "if."

[1] *We view.*] "The departed spirits know things past and to come; yet are ignorant of things present. Agamemnon foretells what should happen unto Ulysses, yet ignorantly inquires what is become of his own son." *Brown on Urne Burial.* Ch. iv.

[2] *My fault.*] Dante felt remorse for not having returned an immediate answer to the inquiry of Cavalcante, from which delay he was led to believe that his son Guido was no longer living.

[3] *Frederick.*] The Emperor Frederick the Second, who died in 1250. See notes to Canto xiii.

[4] *The Lord Cardinal.*] Ottaviano Ubaldini, a Florentine, made cardinal in 1245, and deceased about 1273. On account of his great influence, he was generally known by the appellation of "the Cardinal." It is reported of him, that he declared, if there were any such thing as a human soul, he had lost his for the Ghibellini.

"I know not," says Tiraboschi, "whether it is on sufficient grounds that Crescimbeni numbers among the Poets of this age the Cardinal Uttaviano, or Ottaviano degli Ubaldini, a Florentine, archdeacon and procurator of the church of Bologna, afterwards made Cardinal by Innocent IV. in 1245, and employed in the most important public affairs, wherein, however, he showed himself, more than became his character, a favourer of the Ghibellines. He died, not in the year 1272, as Ciaconio and other writers have reported, but at soonest after the July of 1273, at which time he was in Mugello with Pope Gregory X." *Tiraboschi Della Poes. It. Mr. Mathias's Edit.* t. i. p. 140.

[5] *Her gracious beam.*] Beatrice.

[6] *Pope Anastasius.*] The commentators are not agreed concerning the person who is here mentioned as a follower of the heretical Photinus. By some he is supposed to have been Anastasius the Second; by others, the Fourth of that name; while a third set, jealous of the integrity of the papal faith, contend that our poet has confounded him with Anastasius I. Emperor of the East. Fazio degli Uberti, like our author, makes him a pope:

Anastasio papa in quel tempo era,
Di Fotin vago a mal grado de sui.
Dittamondo, l. ii. cap. xiv.

[7] *My son.*] The remainder of the present Canto may be considered as a syllabus of the whole of this part of the poem.

[8] *Either by force or fraud.*] "Cum autem duobus modis, id est, aut vi, aut fraude fiat injuria . . . utrumque homini alienissinum; sed fraus odio digna majore." *Cic. de Off.* lib. i. c. xiii.

All the first circle; and because, to force,
Three persons are obnoxious, in three rounds,
Each within other separate, is it framed.
To God, his neighbour, and himself, by man
Force may be offer'd; to himself I say,
And his possessions, as thou soon shalt hear
At full. Death, violent death, and painful wounds
Upon his neighbour he inflicts; and wastes,
By devastation, pillage, and the flames,
His substance. Slayers, and each one that smites
In malice, plunderers, and all robbers, hence
The torment undergo of the first round,
In different herds. Man can do violence
To himself and his own blessings: and for this,
He, in the second round must aye deplore
With unavailing penitence his crime,
Whoe'er deprives himself of life and light,
In reckless lavishment his talent wastes,
And sorrows[1] there where he should dwell in joy.
To God may force be offer'd, in the heart
Denying and blaspheming his high power,
And Nature with her kindly law contemning.
And thence the inmost round marks with its seal
Sodom, and Cahors[2], and all such as speak
Contemptuously of the Godhead in their hearts.
"Fraud, that in every conscience leaves a sting,
May be by man employ'd on one, whose trust
He wins, or on another who withholds
Strict confidence. Seems as the latter way
Broke but the bond of love which Nature makes.
Whence in the second circle have their nest,
Dissimulation, witchcraft, flatteries,
Theft, falsehood, simony, all who seduce
To lust, or set their honesty at pawn,
With such vile scum as these. The other way
Forgets both Nature's general love, and that
Which thereto added afterward gives birth
To special faith. Whence in the lesser circle,
Point of the universe, dread seat of Dis,
The traitor is eternally consumed."
I thus: "Instructor, clearly thy discourse
Proceeds, distinguishing the hideous chasm
And its inhabitants with skill exact.
But tell me this: they of the dull, fat pool,
Whom the rain beats, or whom the tempest drives,
Or who with tongues so fierce conflicting meet,
Wherefore within the city fire-illumed
Are not these punish'd, if God's wrath be on them?
And if it be not, wherefore in such guise
Are they condemn'd?" He answer thus return'd:
"Wherefore in dotage wanders thus thy mind,
Not so accustom'd? or what other thoughts
Possess it? Dwell not in thy memory
The words, wherein thy ethic page[3] describes
Three dispositions adverse to Heaven's will,
Incontinence, malice, and mad brutishness,
And how incontinence the least offends
God, and least guilt incurs? If well thou note
This judgment, and remember who they are,
Without these walls to vain repentance doom'd,
Thou shalt discern why they apart are placed
From these fell spirits, and less wreakful pours
Justice divine on them its vengeance down."
"O sun! who healest all imperfect sight,
Thou so content'st me, when thou solvest my doubt,
That ignorance not less than knowledge charms.
Yet somewhat turn thee back," I in these words
Continued, "where thou said'st, that usury
Offends celestial Goodness; and this knot
Perplex'd unravel." He thus made reply:
"Philosophy, to an attentive ear,
Clearly points out, not in one part alone,
How imitative Nature takes her course
From the celestial mind, and from its art:
And where her laws[4] the Stagirite unfolds,
Not many leaves scann'd o'er, observing well
Thou shalt discover, that your art on her
Obsequious follows, as the learner treads
In his instructor's step; so that your art
Deserves the name of second in descent[5]
From God. These two, if thou recal to mind
Creation's holy book[6], from the beginning
Were the right source of life and excellence
To human kind. But in another path
The usurer walks; and Nature in herself
And in her follower thus he sets at nought,
Placing elsewhere his hope[7]. But follow now
My steps on forward journey bent; for now
The Pisces play with undulating glance
Along the horizon, and the Wain[8] lies all
O'er the north-west; and onward there a space
Is our steep passage down the rocky height."

CANTO XII.

ARGUMENT.

Descending by a very rugged way into the seventh circle, where the violent are punished, Dante and his leader find it guarded by the Minotaur; whose fury being pacified by Virgil, they step downwards from crag to crag; till, drawing near the bottom, they descry a river of blood, wherein are tormented such as have committed violence against

---

[1] *And sorrows.*] This fine moral, that not to enjoy our being is to be ungrateful to the Author of it, is well expressed in Spenser, F. Q. b. iv. c. viii. st. 15.

For he whose daies in wilful woe are worne,
The grace of his Creator doth despise,
That will not use his gifts for thankless nigardise.

[2] *Cahors.*] A city of Guienne, much frequented by usurers.

[3] *Thy ethic page.*] He refers to Aristotle's Ethics: "Μετὰ δὲ ταῦτα λεκτέον ἄλλην συνεχόμενον ἀρχὴν ὅτι τῶν περὶ τὰ ἤθη φευκτῶν τρία ἐστὶν εἴδη κακία ἀκρασία θηριότης." *Ethic. Nicomach.* lib. vii. c. 1.

"In the next place, entering on another division of the subject, let it be defined, that respecting morals there are three sorts of things to be avoided, malice, incontinence, and brutishness."

[4] *Her laws.*] Aristotle's Physics.—"Ἡ τέχνη μιμεῖται τὴν φύσιν." Arist. ΦΥΣ. ΑΚΡ. lib. ii. c. 2. "Art imitates nature."——See the Coltivazione of Alamanni, lib. i.

—— l'arte umana
Altro non è da dir ch' un dolce sprone,
Un correger soave, un pio sostegno,
Uno esperto imitar, comporre accorto
Un sollecito attar con studio e'ngegno
La cagion natural, l' effetto, e l' opra.

[5] *Second in descent.*]

Sì che vostr' arte a Dio quasi è nipote.

So Frezzi:—

Giustizia fu da cielo, e di Dio è figlia,
E ogni bona legge a Dio è nipote.
Il Quadrir. lib. iv. cap. 2.

[6] *Creation's holy book.*] Genesis, c. ii. v. 15: "And the Lord God took the man, and put him into the garden of Eden, to dress it, and to keep it." And, Genesis, c. iii. v. 19: "In the sweat of thy face shalt thou eat bread."

[7] *Placing elsewhere his hope.*] The usurer, trusting in the produce of his wealth lent out on usury, despises nature directly, because he does not avail himself of her means for maintaining or enriching himself; and indirectly, because he does not avail himself of the means which art, the follower and imitator of nature, would afford him for the same purposes.

[8] *The Wain.*] The constellation Boötes, or Charles's Wain.

their neighbour. At these, when they strive to emerge from the blood, a troop of Centaurs, running along the side of the river, aim their arrows; and three of their band opposing our travellers at the foot of the steep, Virgil prevails so far, that one consents to carry them both across the stream; and on their passage, Dante is informed by him of the course of the river, and of those that are punished therein.

THE place, where to descend the precipice
We came, was rough as Alp; and on its verge
Such object lay, as every eye would shun.
As is that ruin, which Adice's stream[1]
On this side Trento struck, shouldering the wave,
Or loosed by earthquake or for lack of prop;
For from the mountain's summit, whence it moved
To the low level, so the headlong rock
Is shiver'd, that some passage[2] it might give
To him who from above would pass; e'en such
Into the chasm was that descent: and there
At point of the disparted ridge lay stretch'd
The infamy of Crete[3], detested brood
Of the feign'd heifer[4]: and at sight of us
It gnaw'd itself, as one with rage distract. [deem'st
To him my guide exclaim'd: "Perchance thou
The King of Athens[5] here, who, in the world
Above, thy death contrived. Monster! avaunt!
He comes not tutor'd by thy sister's art[6],
But to behold your torments is he come."
Like to a bull[7], that with impetuous spring
Darts, at the moment when the fatal blow
Hath struck him, but unable to proceed
Plunges on either side; so saw I plunge
The Minotaur; whereat the sage exclaim'd:
"Run to the passage! while he storms, 'tis well
That thou descend." Thus down our road we took
Through those dilapidated crags, that oft
Moved underneath my feet, to weight[8] like theirs
Unused. I pondering went, and thus he spake:
"Perhaps thy thoughts are of this ruin'd steep,
Guarded by the brute violence, which I
Have vanquish'd now. Know then, that when I erst
Hither descended to the nether hell,
This rock was not yet fallen. But past doubt,
(If well I mark) not long ere He arrived[9],
Who carried off from Dis the mighty spoil
Of the highest circle, then through all its bounds
Such trembling seized the deep concave and foul,
I thought the universe was thrill'd with love,
Whereby, there are who deem, the world hath oft
Been into chaos turn'd[10]: and in that point,
Here, and elsewhere, that old rock toppled down.
But fix thine eyes beneath: the river of blood[11]
Approaches, in the which all those are steep'd,
Who have by violence injured." O blind lust!
O foolish wrath! who so dost goad us on
In the brief life, and in the eternal then
Thus miserably o'erwhelm us. I beheld
An ample foss, that in a bow was bent,
As circling all the plain; for so my guide
Had told. Between it and the rampart's base,
On trail ran Centaurs, with keen arrows arm'd,
As to the chase they on the earth were wont.
At seeing us descend they each one stood;
And issuing from the troop, three sped with bows
And missile weapons chosen first; of whom
One cried from far: "Say, to what pain ye come
Condemn'd, who down this steep have journey'd. [Speak
From whence ye stand, or else the bow I draw."
To whom my guide: "Our answer shall be made
To Chiron, there, when nearer him we come.
Ill was thy mind, thus ever quick and rash."
Then me he touch'd, and spake: "Nessus is this,
Who for the fair Deianira died,
And wrought himself revenge[12] for his own fate.
He in the midst, that on his breast looks down,
Is the great Chiron who Achilles nursed;
That other, Pholus, prone to wrath." Around
The foss these go by thousands, aiming shafts
At whatsoever spirit dares emerge[13]
From out the blood, more than his guilt allows.
We to those beasts, that rapid strode along,
Drew near; when Chiron took an arrow forth,
And with the notch push'd back his shaggy beard
To the cheek-bone, then, his great mouth to view

---

[1] *Adice's stream.*] After a great deal having been said on the subject, it still appears very uncertain at what part of the river this fall of the mountain happened.

[2] *Some passage.*] Lombardi erroneously, I think, understands by "alcuna via" "no passage;" in which sense "alcuno" is certainly sometimes used by some old writers. Monti, as usual, agrees with Lombardi. See note to c. iii. v. 40.

[3] *The infamy of Crete.*] The Minotaur.

[4] *The feign'd heifer.*] Pasiphaë.

[5] *The king of Athens.*] Theseus, who was enabled by the instruction of Ariadne, the sister of the Minotaur, to destroy that monster. "Duca d'Atene." So Chaucer calls Theseus:

Whilom, as olde stories tellen us,
There was a duk, that highte Theseus.
The Knighte's Tale.

And Shakspeare:

Happy be Theseus, our renowned Duke.
Midsummer's Night's Dream, a. i. s. 1.

"This is in reality," observes Mr. Douce, "no misapplication of a modern title, as Mr. Stevens conceived, but a legitimate use of the word in its primitive Latin sense of leader, and so it is often used in the Bible. Shakspeare might have found Duke Theseus in the Book of Troy, or in Turbervile's Ovid's Epistles. See the argument to that of Phædra and Hippolytus." *Douce's Illustrations of Shakspeare.* 8vo. 1807. vol. i. p. 179.

[6] *Thy sister's art.*] Ariadne.

[7] *Like to a bull.*]

Ὡς δ' ὅταν ἐξὺν ἴχων πέλεκυν αἰζήϊος ἀνὴρ,
Κόψας ἐξόπισθεν κεράων βοὸς ἀγραύλοιο,
Ἵνα τάμῃ διὰ πᾶσαν, ὁ δὲ προθορὼν ἐρίπτησιν.
Homer, Il. l. xvii. 522.

As when some vig'rous youth with sharpen'd axe
A pastur'd bullock smites behind the horns,
And hews the muscle through; he at the stroke
Springs forth and falls. *Cowper's Translation.*

[8] *To weight.*] —— Incumbent on the dusky air
That felt unusual weight.
Milton, P. L. b. i. 227.

[9] *He arrived.*] Our Saviour, who, according to Dante, when he ascended from hell, carried with him the souls of the Patriarchs, and of other just men, out of the first circle. See Canto iv.

[10] *Been into chaos turn'd.*] This opinion is attributed to Empedocles.

[11] *The river of blood.*] Deinde vidi locum (Qu. lacum?) magnum totum, ut mihi videbatur, plenum sanguine. Sed dixit mihi Apostolus, sed non sanguis, sed ignis est ad concremandos homicidas, et odiosos deputatus. Hanc tamen similitudinem propter sanguinis effusionem retinet. *Alberici Visio*, § 7.

[12] *And wrought himself revenge.*] Nessus, when dying by the hand of Hercules, charged Deianira to preserve the gore from his wound; for that if the affections of Hercules should at any time be estranged from her, it would act as a charm, and recal them. Deianira had occasion to try the experiment; and the venom acting, as Nessus had intended, caused Hercules to expire in torments. See the Trachiniæ of Sophocles.

[13] *Emerge.*] Multos in eis vidi usque ad talos demergi, alios usque ad genua, vel femora, alios usque ad pectus juxta peccati vidi modum: alios vero qui majoris criminis noxa tenebantur in ipsis summitatibus supersedere conspexi. *Alberici Visio.* § 3.

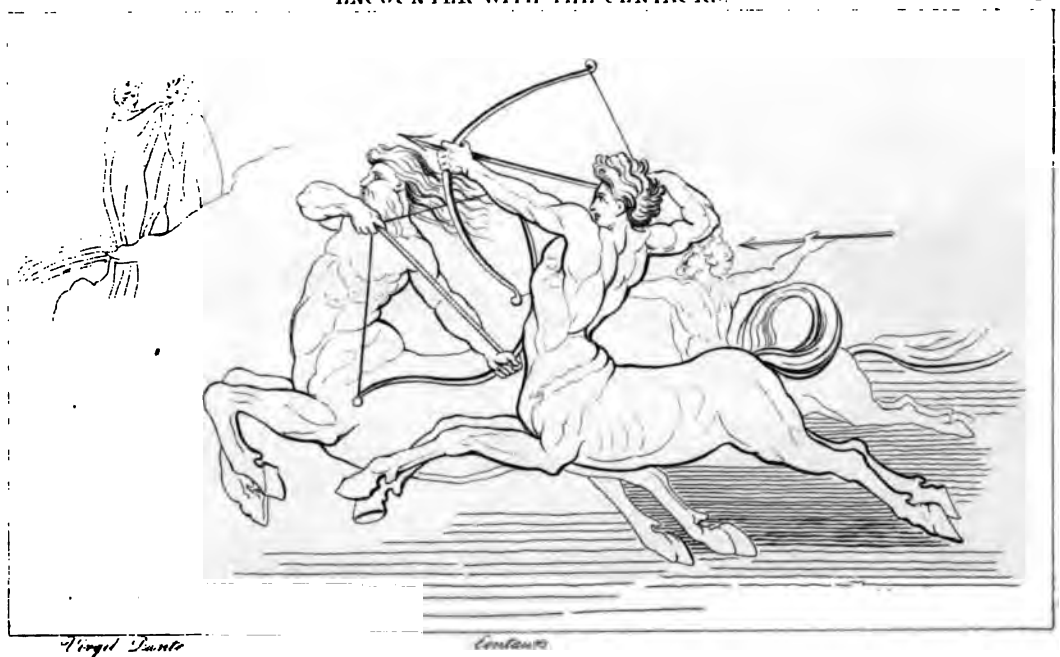

"WHILE THREE ADVANCED DIVIDING FROM THE BAND,
WITH BOWS AND WINGED ARROWS FIRST OBTAINED." Inf. XII. 49

Exposing, to his fellows thus exclaim'd:
"Are ye aware, that he who comes behind
Moves what he touches? The feet of the dead
Are not so wont." My trusty guide, who now
Stood near his breast, where the two natures join,
Thus made reply: "He is indeed alive,
And solitary so must needs by me
Be shown the gloomy vale, thereto induced
By strict necessity, not by delight.
She left her joyful harpings in the sky,
Who this new office to my care consign'd.
He is no robber, no dark spirit I.
But by that virtue, which empowers my step
To tread so wild a path, grant us, I pray,
One of thy band, whom we may trust secure,
Who to the ford may lead us, and convey
Across, him mounted on his back; for he
Is not a spirit that may walk the air."
Then on his right breast turning, Chiron thus
To Nessus[1] spake: "Return, and be their guide.
And if ye chance to cross another troop,
Command them keep aloof." Onward we moved,
The faithful escort by our side, along
The border of the crimson-seething flood,
Whence, from those steep'd within, loud shrieks arose.
Some there I mark'd, as high as to their brow
Immersed, of whom the mighty Centaur thus:
"These are the souls of tyrants, who were given
To blood and rapine. Here they wail aloud
Their merciless wrongs. Here Alexander dwells,
And Dionysius fell, who many a year
Of woe wrought for fair Sicily. That brow,
Whereon the hair so jetty clustering hangs,
Is Azzolino[2]; that with flaxen locks
Obizzo[3] of Este, in the world destroy'd
By his foul step-son." To the bard revered
I turn'd me round, and thus he spake: "Let him
Be to thee now first leader, me but next
To him in rank." Then farther on a space
The Centaur paused, near some, who at the throat
Were extant from the wave; and, showing us
A spirit by itself apart retired,
Exclaim'd: "He[4] in God's bosom smote the heart,
Which yet is honour'd on the bank of Thames."
A race I next espied who held the head,
And even all the bust, above the stream.
Midst these I many a face remember'd well.
Thus shallow more and more the blood became,
So that at last it but imbrued the feet;
And there our passage lay athwart the foss.
"As ever on this side the boiling wave
Thou seest diminishing," the Centaur said,
"So on the other, be thou well assured,
It lower still and lower sinks its bed,
Till in that part it re-uniting join,
Where 'tis the lot of tyranny to mourn.
There Heaven's stern justice lays chastising hand
On Attila, who was the scourge of earth,
On Sextus and on Pyrrhus[5], and extracts
Tears ever by the seething flood unlock'd
From the Rinieri, of Corneto this,
Pazzo the other named[6], who fill'd the ways
With violence and war." This said, he turn'd,
And quitting us, alone repass'd the ford.

CANTO XIII.

ARGUMENT.

Still in the seventh circle, Dante enters its second compartment, which contains both those who have done violence on their own persons and those who have violently consumed their goods; the first changed into rough and knotted trees whereon the harpies build their nests, the latter chaced and torn by black female mastiffs. Among the former, Piero delle Vigne is one who tells him the cause of his having committed suicide, and moreover in what manner the souls are transformed into those trunks. Of the latter crew, he recognises Lano, a Siennese, and Giacomo, a Paduan: and lastly, a Florentine, who had hung himself from his own roof, speaks to him of the calamities of his countrymen.

ERE Nessus yet had reach'd the other bank,
We enter'd on a forest[7], where no track
Of steps had worn a way. Not verdant there
The foliage, but of dusky hue; not light
The boughs and tapering, but with knares deform'd
And matted thick: fruits there were none, but thorns

---

[1] *Nessus.*] Our Poet was probably induced, by the following line in Ovid, to assign to Nessus the task of conducting them over the ford:

Nessus adit membrisque valens scitusque vadorum.
Metam. l. ix.

And Ovid's authority was Sophocles, who says of this Centaur—

Ὃς τὸν βαθύῤῥουν ποταμὸν Εὔηνον βροτοὺς
Μισθῷ πόρευε χειρὶ οὔτε πομπίμοις
Κώπαις ἐρέσσων, οὔτε λαίφεσιν νεώς. *Trach.* 570.

He in his arms, across Evenus' stream
Deep-flowing, bore the passenger for hire,
Without oar or sail or billow-cleaving oar.

[2] *Azzolino.*] Azzolino, or Ezzolino di Romano, a most cruel tyrant in the Marca Trivigiana, Lord of Padua, Vicenza, Verona, and Brescia, who died in 1260. His atrocities form the subject of a Latin tragedy, called Eccerinis, by Albertino Mussato, of Padua, the contemporary of Dante, and the most elegant writer of Latin verse of that age. See also the Paradiso, Canto ix. Berni. Orl. Inn. lib. ii. c. xxv. st. 50. Ariosto. Orl. Fur. c. iii. st. 33. and Tassoni. Secchia Rapita, c. viii. st. 11.

[3] *Obizzo of Este.*] Marquis of Ferrara and of the Marca d'Ancona, was murdered by his own son (whom, for that most unnatural act, Dante calls his step-son) for the sake of the treasures which his rapacity had amassed. See Ariosto. Orl. Fur. c. iii. st. 32. He died in 1293, according to Gibbon. Ant. of the House of Brunswick, Posth. Works, v. ii. 4to.

[4] *He.*] "Henric, the brother of this Edmund, and son to the foresaid king of Almaine (Richard, brother of Henry III. of England) as he returned from Affrike, where he had been with Prince Edward, was slain at Viterbo in Italy (whither he was come about business which he had to do with the Pope) by the hand of Guy de Montfort, the son of Simon de Montfort, Earl of Leicester, in revenge of the same Simon's death. The murther was committed afore the high altar, as the same Henrie kneeled there to hear divine service." A. D. 1272. *Holinshed's Chron.* p. 275. See also Giov. Villani. Hist. lib. vii. c. 40. where it is said "that the heart of Henry was put into a golden cup, and placed on a pillar at London bridge over the river Thames, for a memorial to the English of the said outrage." Lombardi suggests that "ancor si cola" in the text may mean, not that "the heart was still honoured," but that it was put into a perforated cup in order that the blood dripping from it might excite the spectators to revenge. This is surely too improbable.

Un poco prima dove piu si stava
Sicuro Enrico, il conte di Monforte
L'alma del corpo col coltel gli cava.
Fazio degli Uberti, Dittamondo, l. ii. cap. xxix.

[5] *On Sextus and on Pyrrhus.*] Sextus, either the son of Tarquin the Proud, or of Pompey the Great; and Pyrrhus king of Epirus.

[6] ——— *The Rinieri, of Corneto this,*
Pazzo the other named.———]

Two noted marauders, by whose depredations the public ways in Italy were infested. The latter was of the noble family of Pazzi in Florence.

[7] *A forest.*] Inde in aliam vallem nimis terribiliorem devenimus plenam subtilissimis arboribus in modum hastarum sexaginta brachiorum longitudinem habentibus, quarum omnium capita, ac si sudes acutissima erant, et spinosa. *Alberici Visio,* § 4.

Instead, with venom fill'd. Less sharp than these,
Less intricate the brakes, wherein abide
Those animals, that hate the cultured fields,
Betwixt Corneto and Cecina's stream[1]. [same
Here the brute Harpies make their nest, the
Who from the Strophades[2] the Trojan band
Drove with dire boding of their future woe.
Broad are their pennons[3], of the human form
Their neck and countenance, arm'd with talons keen
The feet, and the huge belly fledge with wings.
These sit and wail on the drear mystic wood.
The kind instructor in these words began:
"Ere farther thou proceed, know thou art now
I' th' second round, and shalt be, till thou come
Upon the horrid sand: look therefore well
Around thee, and such things thou shalt behold,
As would my speech discredit." On all sides
I heard sad plainings breathe, and none could see
From whom they might have issued. In amaze
Fast bound I stood. He, as it seem'd, believed
That I had thought so many voices came
From some amid those thickets close conceal'd,
And thus his speech resumed: "If thou lop off
A single twig from one of those ill plants,
The thought thou hast conceived shall vanish quite."
Thereat a little stretching forth my hand,
From a great wilding gather'd I[4] a branch,
And straight the trunk exclaim'd; "Why pluck'st
thou me?"
Then as the dark blood trickled down its side,
These words it added: "Wherefore tear'st me thus?
Is there no touch of mercy in thy breast?
Men once were we, that now are rooted here.
Thy hand might well have spared us, had we been
The souls of serpents." As a brand yet green,
That burning at one end from the other sends
A groaning sound, and hisses with the wind
That forces out its way, so burst at once
Forth from the broken splinter words and blood.
I, letting fall the bough, remain'd as one
Assail'd by terror; and the sage replied:
"If he, O injured spirit! could have believed
What he hath seen but in my verse described[5],
He never against thee had stretch'd his hand.
But I, because the thing surpass'd belief,
Prompted him to this deed, which even now
Myself I rue. But tell me, who thou wast;
That, for this wrong to do thee some amends,
In the upper world (for thither to return
Is granted him) thy fame he may revive."
"That pleasant word of thine[6]," the trunk replied,
"Hath so inveigled me, that I from speech
Cannot refrain, wherein if I indulge
A little longer, in the snare detain'd,
Count it not grievous. I it was[7], who held
Both keys to Frederick's heart, and turn'd the wards,
Opening and shutting, with a skill so sweet,
That besides me, into his inmost breast
Scarce any other could admittance find.
The faith I bore to my high charge was such,
It cost me the life-blood that warm'd my veins.
The harlot[8], who ne'er turn'd her gloating eyes
From Cæsar's household, common vice and pest
Of courts, 'gainst me inflamed the minds of all;
And to Augustus they so spread the flame,
That my glad honours changed to bitter woes.
My soul, disdainful and disgusted, sought
Refuge in death from scorn, and I became,
Just as I was, unjust toward myself.
By the new roots, which fix this stem, I swear,
That never faith I broke to my liege lord,
Who merited such honour; and of you,
If any to the world indeed return,
Clear he from wrong my memory, that lies
Yet prostrate under envy's cruel blow."
First somewhat pausing, till the mournful words
Were ended, then to me the bard began:
"Lose not the time; but speak, and of him ask,
If more thou wish to learn." Whence I replied:
"Question thou him again of whatsoe'er
Will, as thou think'st, content me; for no power
Have I to ask, such pity is at my heart."
He thus resumed: "So may he do for thee
Freely what thou entreatest, as thou yet
Be pleased, imprison'd spirit! to declare,
How in these gnarled joints the soul is tied;
And whether any ever from such frame
Be loosen'd, if thou canst, that also tell."
Thereat the trunk breathed hard, and the wind soon
Changed into sounds articulate like these:
"Briefly ye shall be answer'd. When departs
The fierce soul from the body, by itself
Thence torn asunder, to the seventh gulf
By Minos doom'd, into the wood it falls,
No place assign'd, but wheresoever chance
Hurls it; there sprouting, as a grain of spelt,

---

[1] *Betwixt Corneto and Cecina's stream.*] A wild and woody tract of country, abounding in deer, goats, and wild boars. Cecina is a river not far to the south of Leghorn; Corneto, a small city on the same coast, in the patrimony of the church.

[2] *The Strophades.*] See Virg. Æn. lib. iii. 210.

[3] *Broad are their pennons.*]

Virginei volucrum vultus, fœdissima ventris
Proluvies, uncæque manus et pallida semper
Ora fame. —— *Virg. Æn.* lib. iii. 216.

[4] *Gather'd I.*] So Frezzi.

A quelle frasche stesi su la mano,
E d'una vetta un ramuscel ne colsi;
Allora ella gridò: oimè, fa piano,
E sangue vivo usci, ond' io lo tolsi.
Il Quadrir. lib. i. cap. 4.

[5] *In my verse described.*] The commentators explain this, "If he could have believed, in consequence of my assurances alone, that of which he hath now had ocular proof, he would not have stretched forth his hand against thee." But I am of opinion that Dante makes Virgil allude to his own story of Polydorus, in the third book of the Æneid.

[6] *That pleasant word of thine.*] "Since you have inveigled me to speak by holding forth so gratifying an expectation, let it not displease you if I am as it were detained in the snare you have spread for me, so as to be somewhat prolix in my answer."

[7] *I it was.*] Piero delle Vigne, a native of Capua, who from a low condition raised himself, by his eloquence and legal knowledge, to the office of Chancellor to the Emperor Frederick II.; whose confidence in him was such, that his influence in the empire became unbounded. The courtiers, envious of his exalted situation, contrived, by means of forged letters, to make Frederick believe that he held a secret and traitorous intercourse with the Pope, who was then at enmity with the Emperor. In consequence of this supposed crime, he was cruelly condemned, by his too credulous sovereign, to lose his eyes; and being driven to despair by his unmerited calamity and disgrace, he put an end to his life by dashing out his brains against the walls of a church, in the year 1245. Both Frederick and Piero delle Vigne composed verses in the Sicilian dialect, which are now extant.

A canzone by each of them may be seen in the ninth book of the Sonetti and Canzoni di diversi Autori Toscani, published by the Giunti in 1527. See further the note on Purg. Canto iii. 110.

[8] *The harlot.*] Envy. Chaucer alludes to this, in the Prologue to the Legende of Good Women:

Envie is lavender to the court alway,
For she ne parteth neither night ne day
Out of the house of Cesar: thus saith Dant.

It rises to a sapling, growing thence
A savage plant. The Harpies, on its leaves
Then feeding, cause both pain, and for the pain
A vent to grief. We, as the rest, shall come
For our own spoils, yet not so that with them
We may again be clad; for what a man
Takes from himself it is not just he have.
Here we perforce shall drag them; and throughout
The dismal glade our bodies shall be hung,
Each on the wild thorn of his wretched shade."
Attentive yet to listen to the trunk
We stood, expecting farther speech, when us
A noise surprised; as when a man perceives
The wild boar and the hunt approach his place
Of station'd watch, who of the beasts and boughs
Loud rustling round him hears. And lo! there came
Two naked, torn with briers, in headlong flight,
That they before them broke each fan o' th' wood[1].
"Haste now," the foremost cried, "now haste thee,
The other, as seem'd, impatient of delay, [death!"
Exclaiming, "Lano[2]! not so bent for speed
Thy sinews, in the lists of Toppo's field."
And then, for that perchance no longer breath
Sufficed him, of himself and of a bush
One group he made. Behind them was the wood
Full of black female mastiffs, gaunt and fleet,
As greyhounds that have newly slipt the leash.
On him, who squatted down, they stuck their fangs,
And having rent him piecemeal bore away
The tortured limbs. My guide then seized my hand,
And led me to the thicket, which in vain
Mourn'd through its bleeding wounds: "O Giacomo
Of Sant' Andrea[3]! what avails it thee,"
It cried, "that of me thou hast made thy screen?
For thy ill life, what blame on me recoils?"
When o'er it he had paused, my master spake:
"Say who wast thou, that at so many points
Breathest out with blood thy lamentable speech?"
He answer'd: "O ye spirits! arrived in time
To spy the shameful havoc that from me
My leaves hath sever'd thus, gather them up,
And at the foot of their sad parent-tree
Carefully lay them. In that city[4] I dwelt,
Who for the Baptist her first patron changed,
Whence he for this shall cease not with his art
To work her woe: and if there still remain'd not
On Arno's passage some faint glimpse of him,
Those citizens, who rear'd once more her walls
Upon the ashes left by Attila,
Had labour'd without profit of their toil.
I slung the fatal noose[5] from my own roof."

CANTO XIV.

ARGUMENT.

They arrive at the beginning of the third of those compartments into which this seventh circle is divided. It is a plain of dry and hot sand, where three kinds of violence are punished; namely, against God, against Nature, and against Art; and those who have thus sinned, are tormented by flakes of fire, which are eternally showering down upon them. Among the violent against God is found Capaneus, whose blasphemies they hear. Next, turning to the left along the forest of self-slayers, and having journeyed a little onwards, they meet with a streamlet of blood that issues from the forest and traverses the sandy plain. Here Virgil speaks to our Poet of a huge ancient statue that stands within Mount Ida in Crete, from a fissure in which statue there is a dripping of tears, from which the said streamlet, together with the three other infernal rivers, are formed.

Soon as the charity of native land
Wrought in my bosom, I the scatter'd leaves
Collected, and to him restored, who now
Was hoarse with utterance. To the limit thence
We came, which from the third the second round
Divides, and where of justice is display'd
Contrivance horrible. Things then first seen
Clearlier to manifest, I tell how next
A plain we reach'd, that from its steril bed
Each plant repell'd. The mournful wood waves
Its garland on all sides, as round the wood [round
Spreads the sad foss. There, on the very edge,
Our steps we stay'd. It was an area wide
Of arid sand and thick, resembling most
The soil that erst by Cato's foot[6] was trod. [fear'd
Vengeance of Heaven! Oh! how shouldst thou be
By all, who read what here mine eyes beheld.
Of naked spirits many a flock I saw,
All weeping piteously, to different laws
Subjected; for on the earth some lay supine,
Some crouching close were seated, others paced
Incessantly around; the latter tribe
More numerous, those fewer who beneath
The torment lay, but louder in their grief.
O'er all the sand fell slowly wafting down
Dilated flakes of fire[7], as flakes of snow
On Alpine summit, when the wind is hush'd.
As, in the torrid Indian clime[8], the son
Of Ammon saw, upon his warrior band
Descending, solid flames, that to the ground
Came down; whence he bethought him with his
To trample on the soil; for easier thus [troop
The vapour was extinguish'd, while alone:
So fell the eternal fiery flood, wherewith
The marle glow'd underneath, as under stove[9]

---

[1] *Each fan o' th' wood.*] Hence perhaps Milton:

Leaves and fuming rills, Aurora's fan. P. L. b. v. 6.

Some have translated "rosta" "impediment," instead of "fan."

[2] *Lano.*] Lano, a Siennese, who being reduced by prodigality to a state of extreme want, found his existence no longer supportable; and having been sent by his countrymen on a military expedition to assist the Florentines against the Aretini, took that opportunity of exposing himself to certain death, in the engagement which took place at Toppo near Arezzo. See G. Villani, Hist. lib. 7. c. cxix.

[3] —— *O Giacomo*
Of Sant' Andrea?] Jacopo da Sant' Andrea, a Paduan, who, having wasted his property in the most wanton acts of profusion, killed himself in despair.

[4] *In that city.*] "I was an inhabitant of Florence, that city which changed her first patron Mars for St. John the Baptist; for which reason the vengeance of the deity thus slighted will never be appeased; and if some remains of his statue were not still visible on the bridge over the Arno, she would have been already leveled to the ground; and thus the citizens, who raised her again from the ashes to which Attila had reduced her, would have laboured in vain." See *Paradise*, Canto xvi. 44.

The relic of antiquity, to which the superstition of Florence attached so high an importance, was carried away by a flood, that destroyed the bridge on which it stood, in the year 1337, but without the ill effects that were apprehended from the loss of their fancied Palladium.

[5] *I slung the fatal noose.*] We are not informed who this suicide was; some calling him Rocco de' Mozzi, and others Lotto degli Agli.

[6] *By Cato's foot.*] See Lucan, Phars. lib. ix.

[7] *Dilated flakes of fire.*] Compare Tasso, G. L. c. x. st. 61.

Al fin giungemmo al loco, ove già scese
Fiamma del cielo in dilatate falde,
E di natura vendico l'offese
Sovra la gente in mal oprar si salde.

[8] *As in the torrid Indian clime.*] Landino refers to Albertus Magnus for the circumstance here alluded to.

[9] *As under stove.*] So Frezzi:

Sì come l' esca al foco del focile. Lib. i. cap. 17.

The viands, doubly to augment the pain.
Unceasing was the play of wretched hands,
Now this, now that way glancing, to shake off
The heat, still falling fresh. I thus began:
"Instructor! thou who all things overcomest,
Except the hardy demons that rush'd forth
To stop our entrance at the gate, say who
Is yon huge spirit, that, as seems, heeds not
The burning, but lies writhen in proud scorn,
As by the sultry tempest immatured?"
Straight he himself, who was aware I ask'd
My guide of him, exclaim'd: "Such as I was
When living, dead such now I am. If Jove
Weary his workman out, from whom in ire
He snatch'd the lightnings, that at my last day
Transfix'd me; if the rest he weary out,
At their black smithy labouring by turns,
In Mongibello[1], while he cries aloud,
'Help, help, good Mulciber!' as erst he cried
In the Phlegræan warfare; and the bolts
Launch he, full aim'd at me, with all his might;
He never should enjoy a sweet revenge."
Then thus my guide, in accent higher raised
Than I before had heard him: "Capaneus!
Thou art more punish'd, in that this thy pride
Lives yet unquench'd: no torment, save thy rage,
Were to thy fury pain proportion'd full."
Next turning round to me, with milder lip
He spake: "This of the seven kings was one[2],
Who girt the Theban walls with siege, and held,
As still he seems to hold, God in disdain,
And sets his high omnipotence at nought.
But, as I told him, his despiteful mood
Is ornament well suits the breast that wears it.
Follow me now; and look thou set not yet
Thy foot in the hot sand, but to the wood
Keep ever close." Silently on we pass'd
To where there gushes from the forest's bound
A little brook, whose crimson'd wave yet lifts
My hair with horror. As the rill, that runs
From Bulicame[3], to be portion'd out
Among the sinful women; so ran this
Down through the sand; its bottom and each bank
Stone-built, and either margin at its side,
Whereon I straight perceived our passage lay.
"Of all that I have shown thee, since that gate
We enter'd first, whose threshold is to none
Denied, nought else so worthy of regard,
As is this river, has thine eye discern'd,
O'er which the flaming volley all is quench'd."
So spake my guide; and I him thence besought,
That having given me appetite to know,
The food he too would give, that hunger craved.
"In midst of ocean," forthwith he began,
"A desolate country lies, which Crete is named;
Under whose monarch[4], in old times, the world
Lived pure and chaste. A mountain rises there,
Call'd Ida, joyous once with leaves and streams,
Deserted now like a forbidden thing.
It was the spot which Rhea, Saturn's spouse,
Chose for the secret cradle of her son;
And better to conceal him, drown'd in shouts
His infant cries. Within the mount, upright
An ancient form there stands, and huge, that turns
His shoulders towards Damiata; and at Rome,
As in his mirror, looks. Of finest gold
His head[5] is shaped, pure silver are the breast
And arms, thence to the middle is of brass,
And downward all beneath well-temper'd steel,
Save the right foot of potter's clay, on which
Than on the other more erect he stands.
Each part, except the gold, is rent throughout;
And from the fissure tears distil, which join'd
Penetrate to that cave. They in their course,
Thus far precipitated down the rock,
Form Acheron, and Styx, and Phlegethon;
Then by this straiten'd channel passing hence
Beneath, e'en to the lowest depth of all,
Form there Cocytus, of whose lake (thyself
Shalt see it) I here give thee no account."
Then I to him: "If from our world this sluice
Be thus derived; wherefore to us but now
Appears it at this edge?" He straight replied:
"The place, thou know'st, is round; and though great
Thou have already past, still to the left [part
Descending to the nethermost, not yet
Hast thou the circuit made of the whole orb.
Wherefore, if aught of new to us appear,
It needs not bring up wonder in thy looks."
Then I again inquired: "Where flow the streams
Of Phlegethon and Lethe? for of one
Thou tell'st not; and the other, of that shower,
Thou say'st, is form'd." He answer thus return'd:
"Doubtless thy questions all well pleased I hear.
Yet the red seething wave[6] might have resolved
One thou proposest. Lethe thou shalt see,
But not within this hollow, in the place
Whither[7], to lave themselves, the spirits go,
Whose blame hath been by penitence removed."
He added: "Time is now we quit the wood.
Look thou my steps pursue: the margins give
Safe passage, unimpeded by the flames;
For over them all vapour is extinct."

CANTO XV.

ARGUMENT.

Taking their way upon one of the mounds by which the streamlet, spoken of in the last Canto, was embanked, and having gone so far that they could no longer have

---

[1] *In Mongibello.*]
More hot than Ætn' or flaming Mongibell.
Spenser, F. Q. b. ii. c. ix. st. 29.
Siccome alla fucina in Mongibello
Fabrica tuono il demonio Vulcano,
Batte folgori e foco col martello,
E con esso i suoi fabri in ogni mano.
Berni, Orl. Inn. lib. i. c. xvi. st. 21.
See Virg. Æn. lib. viii. 416. It would be endless to refer to parallel passages in the Greek writers.

[2] *This of the seven kings was one.*] Compare Æsch. Seven Chiefs, 425. Euripides, Phœn. 1179. and Statius, Theb. lib. x. 821.

[3] *Bulicame.*] A warm medicinal spring near Viterbo; the waters of which, as Landino and Vellutelli affirm, passed by a place of ill fame. Venturi, with less probability, conjectures that Dante would imply that it was the scene of much licentious merriment among those who frequented its baths.

[4] *Under whose monarch.*]
Credo pudicitiam Saturno rege moratam
In terris. —— *Juv. Satir.* vi.
In Saturn's reign, at Nature's early birth,
There was a thing call'd chastity on earth. *Dryden.*

[5] *His head.*] This is imitated by Frezzi, in the Quadriregio, lib. iv. cap. 14:
La statua grande vidi in un gran piano, &c.
"This image's head was of fine gold, his breast and his arms of silver, his belly and his thighs of brass:
"His legs of iron, his feet part of iron and part of clay."
Daniel, ch. ii. 32, 33.

[6] *The red seething wave.*] This he might have known was Phlegethon.

[7] *Whither.*] On the other side of Purgatory.

discerned the forest if they had turned round to look for it, they meet a troop of spirits that come along the sand by the side of the pier. These are they who have done violence to Nature; and amongst them Dante distinguishes Brunetto Latini, who had been formerly his master; with whom, turning a little backward, he holds a discourse which occupies the remainder of this Canto.

ONE of the solid margins bears us now
Envelop'd in the mist, that, from the stream
Arising, hovers o'er, and saves from fire
Both piers and water. As the Flemings rear
Their mound, 'twixt Ghent and Bruges, to chase back
The ocean, fearing his tumultuous tide
That drives toward them; or the Paduans theirs
Along the Brenta, to defend their towns
And castles, ere the genial warmth be felt
On Chiarentana's[1] top; such were the mounds,
So framed, though not in height or bulk to these
Made equal, by the master, whosoe'er
He was, that raised them here. We from the wood
Were now so far removed, that turning round
I might not have discern'd it, when we met
A troop of spirits, who came beside the pier.
They each one eyed us, as at eventide
One eyes another under a new moon;
And toward us sharpen'd their sight, as keen
As an old tailor at his needle's eye[2].
Thus narrowly explored by all the tribe,
I was agnized of one, who by the skirt
Caught me, and cried, "What wonder have we here?"
And I, when he to me outstretch'd his arm,
Intently fix'd my ken on his parch'd looks,
That, although smirch'd with fire, they hinder'd not
But I remember'd him; and towards his face
My hand inclining, answer'd: "Ser Brunetto[3]!

[1] *Chiarentana.*] A part of the Alps where the Brenta rises; which river is much swoln as soon as the snow begins to dissolve on the mountains.

[2] *As an old tailor at his needle's eye.*] In Fazio degli Uberti's Dittamondo, l. iv. cap. 4. the tailor is introduced in a simile scarcely less picturesque:

Perchè tanto mi stringe a questo punto
La lunga tema, ch' io fo come il sarto
Che quando affretta spesso passa il punto.

[3] *Brunetto.*] "Ser Brunetto, a Florentine, the secretary or chancellor of the city, and Dante's preceptor, hath left us a work so little read, that both the subject of it and the language of it have been mistaken. It is in the French spoken in the reign of St. Louis, under the title of *Tresor;* and contains a species of philosophical course of lectures divided into theory and practice, or, as he expresses it, *un enchaussement des choses divines et humaines,*" &c. Sir R. Clayton's Translation of Tenhove's Memoirs of the Medici, vol. i. ch. ii. p.104. The *Tresor* has never been printed in the original language. There is a fine manuscript of it in the British Museum, with an illuminated portrait of Brunetto in his study, prefixed. Mus. Brit. MSS. 17. E. I. Tesor. It is divided into four books: the first, on Cosmogony and Theology; the second, a translation of Aristotle's Ethics; the third, on Virtues and Vices; the fourth, on Rhetoric. For an interesting memoir relating to this work, see Hist. de l'Acad. des Inscriptions, tom. vii. 296.

His *Tesoretto*, one of the earliest productions of Italian poetry, is a curious work, not unlike the writings of Chaucer in style and numbers; though Bembo remarks, that his pupil, however largely he had stolen from it, could not have much enriched himself. As it is perhaps but little known, I will here add a slight sketch of it.

Brunetto describes himself as returning from an embassy to the King of Spain, on which he had been sent by the Guelph party from Florence. On the plain of Roncesvalles he meets a scholar on a bay mule—

—— un scolaio
Sur un muletto baio.
There a scholar I espied
On a bay mule that did ride.

—who tells him that the Guelfi are driven out of the city with great loss. Struck with grief at these mournful tidings, and musing with his head bent downwards, he loses his road, and wanders into a wood. Here Nature, whose figure is described with sublimity, appears, and discloses to him the secrets of her operations. After this, he wanders into a desert—

Deh che paese fiero
Trovai in quella parte.
Che s'io sapessi d'arte
Quivi mi bisognava.
Che quanto più mirava
Più mi parea selvaggio.
Quivi non a viaggio,
Quivi non a persone,
Quivi non a magione.
Non bestia non uccello,
Non fiume non ruscello,
Non formica non mosca,
Non cosa ch'io conosca.
Ed io pensando forte
Dottai ben della morte,
E non è maraviglia,
Che ben trecento miglia,
Durava d'ogni lato,
Quel paese smagato.
Well-away! what fearful ground
In that savage part I found.
If of art I aught could ken,
Well behoved me use it then.
More I look'd, the more I deem'd
That it wild and desert seem'd.
Not a road was there in sight,
Not a house, and not a wight;
Not a bird, and not a brute,
Not a rill, and not a root;
Not an emmet, not a fly,
Not a thing I mote descry.
Sore I doubted therewithal
Whether death would me befal:
Nor was wonder, for around
Full three hundred miles of ground
Right across on every side
Lay the desert bare and wide.

—and proceeds on his way, under the protection of a banner with which Nature had furnished him, till on the third day he finds himself in a pleasant champain, where are assembled many emperors, kings, and sages:

Un gran piano giocondo
Lo più gajo del mondo
E lo più degnitoso.
Wide and far the champain lay,
None in all the earth so gay.

It is the habitation of Virtue and her daughters, the four Cardinal Virtues. Here Brunetto sees also Courtesy, Bounty, Loyalty, and Prowess, and hears the instructions they give to a knight, which occupy about a fourth part of the poem. Leaving this territory, he passes over valleys, mountains, woods, forests, and bridges, till he arrives in a beautiful valley covered with flowers on all sides, and the richest in the world; but which was continually shifting its appearance from a round figure to a square, from obscurity to light, and from populousness to solitude. This is the region of Pleasure, or Cupid, who is accompanied by four ladies, Love, Hope, Fear, and Desire. In one part of it he meets with Ovid, and is instructed by him how to conquer the passion of love, and to escape from that place. After his escape, he makes his confession to a friar, and then returns to the forest of visions; and, ascending a mountain, meets with Ptolemy, a venerable old man. Here the narrative breaks off. The poem ends, as it began, with an address to Rustico di Filippo, on whom he lavishes every sort of praise.

It has been observed, that Dante derived the idea of opening his poem by describing himself as lost in a wood, from the *Tesoretto* of his master. I know not whether it has been remarked, that the crime of usury is branded by both these poets as offensive to God and Nature:—

Un altro, che non cura
Di Dio ne di Natura,
Si diventa usuriere.
One, that holdeth not in mind
Law of God or Nature's kind,
Taketh him to usury.

—or that the sin for which Brunetto is condemned by his pupil is mentioned in his Tesoretto with great horror. But see what is said on this subject by Perticari, Degli Scrittori del Trecento, l. i. c. iv. Dante's twenty-fifth sonnet is a jocose one, addressed to Brunetto, of which a translation is inserted in the Life of Dante prefixed. He died in 1295. G. Villani sums up his account of him by saying, that he was himself a worldly man; but that he was the first to refine the Florentines from their grossness, and to instruct them in speaking properly, and in conducting the affairs of the republic on principles of policy.

And are ye here?" He thus to me: "My son!
Oh let it not displease thee, if Brunetto
Latini but a little space with thee
Turn back, and leave his fellows to proceed."
I thus to him replied: "Much as I can,
I thereto pray thee; and if thou be willing
That I here seat me with thee, I consent;
His leave, with whom I journey, first obtain'd."
"O son!" said he, "whoever of this throng
One instant stops, lies then a hundred years,
No fan to ventilate him, when the fire
Smites sorest. Pass thou therefore on. I close
Will at thy garments walk, and then rejoin
My troop, who go mourning their endless doom."
I dared not from the path descend to tread
On equal ground with him, but held my head
Bent down, as one who walks in reverent guise.
"What chance or destiny," thus he began,
"Ere the last day, conducts thee here below?
And who is this that shows to thee the way?"
"There up aloft," I answer'd, "in the life
Serene, I wander'd in a valley lost,
Before mine age[1] had to its fulness reach'd.
But yester-morn I left it: then once more
Into that vale returning, him I met;
And by this path homeward he leads me back."
"If thou," he answer'd, "follow but thy star,
Thou canst not miss at last a glorious haven;
Unless in fairer days my judgment err'd.
And if my fate so early had not chanced,
Seeing the heavens thus bounteous to thee, I
Had gladly given thee comfort in thy work.
But that ungrateful and malignant race,
Who in old times came down from Fesole[2],
Ay and still smack of their rough mountain-flint,
Will for thy good deeds show thee enmity.
Nor wonder; for amongst ill-savour'd crabs
It suits not the sweet fig-tree lay her fruit.
Old fame reports them in the world for blind[3],
Covetous, envious, proud. Look to it well:
Take heed thou cleanse thee of their ways. For thee,
Thy fortune hath such honour in reserve,
That thou by either party shalt be craved
With hunger keen: but be the fresh herb far
From the goat's tooth. The herd of Fesole
May of themselves make litter, not touch the plant,
If any such yet spring on their rank bed,
In which the holy seed revives, transmitted
From those true Romans, who still there remain'd,
When it was made the nest of so much ill."
"Were all my wish fulfill'd," I straight replied,
"Thou from the confines of man's nature yet
Hadst not been driven forth; for in my mind
Is fix'd, and now strikes full upon my heart,
The dear, benign, paternal image, such
As thine was, when so lately thou didst teach me
The way for man to win eternity:
And how I prized the lesson, it behoves,
That, long as life endures, my tongue should speak.
What of my fate thou tell'st, that write I down;
And, with another text[4] to comment on,
For her I keep it, the celestial dame,
Who will know all, if I to her arrive.
This only would I have thee clearly note:
That, so my conscience have no plea against me,
Do fortune as she list, I stand prepared.
Not new or strange such earnest to mine ear.
Speed Fortune then her wheel, as likes her best;
The clown his mattock; all things have their course."
Thereat my sapient guide upon his right
Turn'd himself back, then look'd at me, and spake:
"He listens to good purpose who takes note."
I not the less still on my way proceed,
Discoursing with Brunetto, and inquire
Who are most known and chief among his tribe.
"To know of some is well;" he thus replied,
"But of the rest silence may best beseem.
Time would not serve us for report so long.
In brief I tell thee, that all these were clerks,
Men of great learning and no less renown,
By one same sin polluted in the world.
With them is Priscian[5]; and Accorso's son,
Francesco[6], herds among that wretched throng:
And, if the wish of so impure a blotch
Possess'd thee, him[7] thou also mightst have seen,
Who by the servants' servant[8] was transferr'd
From Arno's seat to Bacchiglione, where
His ill-strain'd nerves he left. I more would add,
But must from farther speech and onward way
Alike desist; for yonder I behold
A mist new-risen on the sandy plain.
A company, with whom I may not sort,
Approaches. I commend my *Treasure* to thee[9],
Wherein I yet survive; my sole request."
This said, he turn'd, and seem'd as one of those
Who o'er Verona's champain try their speed
For the green mantle; and of them he seem'd,
Not he who loses but who gains the prize.

---

[1] *Before mine age.*] On the whole, Vellutello's explanation of this is, I think, most satisfactory. He supposes it to mean, "before the appointed end of his life was arrived—before his days were accomplished." Lombardi, concluding that the fulness of age must be the same as "the midway of this our mortal life," (see Canto i. v. 1.) understands that he had lost himself in the wood before that time, and that he then only discovered his having gone astray.

[2] *Who in old times came down from Fesole.*] See G. Villani, Hist. lib. iv. cap. v. and Macchiav. Hist. of Flor. b. ii.

[3] *Blind.*] It is said that the Florentines were thus called, in consequence of their having been deceived by a shallow artifice practised on them by the Pisans, in the year 1117. See G. Villani, lib. iv. cap. xxx.

[4] *With another text.*] He refers to the prediction of Farinata, in Canto x.

[5] *Priscian.*] There is no reason to believe, as the commentators observe, that the grammarian of this name was stained with the vice imputed to him; and we must therefore suppose that Dante puts the individual for the species, and implies the frequency of the crime among those who abused the opportunities which the education of youth afforded them, to so abominable a purpose.

[6] *Francesco.*] Accorso, a Florentine, interpreted the Roman law at Bologna, and died in 1229, at the age of 78. His authority was so great as to exceed that of all the other interpreters, so that Cino da Pistoia termed him the Idol of Advocates. His sepulchre, and that of his son Francesco here spoken of, is at Bologna, with this short epitaph: "Sepulcrum Accursii Glossatoris et Francisci ejus Filii." See Guidi Panziroli, De Claris Legum Interpretibus, lib. ii. cap. xxix. Lips. 4to. 1721.

[7] *Him.*] Andrea de' Mozzi, who, that his scandalous life might be less exposed to observation, was translated either by Nicolas III. or Boniface VIII. from the see of Florence to that of Vicenza, through which passes the river Bacchiglione. At the latter of these places he died.

[8] *The servants' servant.*] Servo de' servi. So Ariosto, Sat. iii.

Degli servi
Io sia il gran servo.

[9] *I commend my* Treasure *to thee.*] Brunetto's great work, the *Tresor:*

Sieti raccomandato 'l mio Tesoro.

So Giusto de' Conti, in his Bella Mano, Son. "Occhi:"

Siavi raccommandato il mio Tesoro.

CANTO XVI.

ARGUMENT.

Journeying along the pier, which crosses the sand, they are now so near the end of it as to hear the noise of the stream falling into the eighth circle, when they meet the spirits of three military men; who judging Dante, from his dress, to be a countryman of theirs, entreat him to stop. He complies, and speaks with them. The two Poets then reach the place where the water descends, being the termination of this third compartment in the seventh circle; and here Virgil having thrown down into the hollow a cord, wherewith Dante was girt, they behold at that signal a monstrous and horrible figure come swimming up to them.

Now came I where the water's din was heard,
As down it fell into the other round,
Resounding like the hum of swarming bees:
When forth together issued from a troop,
That pass'd beneath the fierce tormenting storm,
Three spirits, running swift. They towards us came,
And each one cried aloud, "Oh! do thou stay,
Whom, by the fashion of thy garb, we deem
To be some inmate of our evil land."
Ah me! what wounds I mark'd upon their limbs,
Recent and old, inflicted by the flames.
E'en the remembrance of them grieves me yet.
Attentive to their cry, my teacher paused,
And turn'd to me his visage, and then spake:
"Wait now: our courtesy these merit well:
And were 't not for the nature of the place,
Whence glide the fiery darts, I should have said,
That haste had better suited thee than them."
They, when we stopp'd, resumed their ancient wail,
And, soon as they had reach'd us, all the three
Whirl'd round together in one restless wheel.
As naked champions, smear'd with slippery oil,
Are wont, intent, to watch their place of hold
And vantage, ere in closer strife they meet;
Thus each one, as he wheel'd, his countenance
At me directed, so that opposite
The neck moved ever to the twinkling feet.
"If woe of this unsound and dreary waste,"
Thus one began, "added to our sad cheer
Thus peel'd with flame, do call forth scorn on us
And our entreaties, let our great renown
Incline thee to inform us who thou art,
That dost imprint, with living feet unharm'd,
The soil of Hell. He, in whose track thou seest
My steps pursuing, naked though he be
And reft of all, was of more high estate
Than thou believest; grandchild of the chaste
Gualdrada[1], him they Guidoguerra call'd,
Who in his lifetime many a noble act[2]
Achieved, both by his wisdom and his sword.
The other, next to me that beats the sand,
Is Aldobrandi[3], name deserving well,
In the upper world, of honour; and myself,
Who in this torment do partake with them,
Am Rusticucci[4], whom, past doubt, my wife,
Of savage temper, more than aught beside
Hath to this evil brought." If from the fire
I had been shelter'd, down amidst them straight
I then had cast me; nor my guide, I deem,
Would have restrain'd my going: but that fear
Of the dire burning vanquish'd the desire,
Which made me eager of their wish'd embrace.
I then began: "Not scorn, but grief much more,
Such as long time alone can cure, your doom
Fix'd deep within me, soon as this my lord
Spake words, whose tenour taught me to expect
That such a race, as ye are, was at hand.
I am a countryman of yours, who still
Affectionate have utter'd, and have heard
Your deeds and names renown'd. Leaving the gall,
For the sweet fruit I go, that a sure guide
Hath promised to me. But behoves, that far
As to the centre first I downward tend."
"So may long space thy spirit guide thy limbs,"
He answer straight return'd; "and so thy fame
Shine bright when thou art gone, as thou shalt tell,
If courtesy and valour, as they wont,
Dwell in our city, or have vanish'd clean:
For one amidst us late condemn'd to wail,
Borsiere[5], yonder walking with his peers,
Grieves us no little by the news he brings."
"An upstart multitude and sudden gains,
Pride and excess, O Florence! have in thee
Engender'd, so that now in tears thou mourn'st!"
Thus cried I, with my face upraised, and they
All three, who for an answer took my words,
Look'd at each other, as men look when truth

---

[1] *Gualdrada.*] Gualdrada was the daughter of Bellincione Berti, of whom mention is made in the Paradise, Canto xv. and xvi. He was of the family of Ravignani, a branch of the Adimari. The Emperor Otho IV. being at a festival in Florence, where Gualdrada was present, was struck with her beauty; and inquiring who she was, was answered by Bellincione, that she was the daughter of one who, if it was his Majesty's pleasure, would make her admit the honour of his salute. On overhearing this, she arose from her seat, and blushing, in an animated tone of voice, desired her father that he would not be so liberal in his offers, for that no man should ever be allowed that freedom except him who should be her lawful husband. The Emperor was not less delighted by her resolute modesty than he had before been by the loveliness of her person; and calling to him Guido, one of his barons, gave her to him in marriage; at the same time raising him to the rank of a count, and bestowing on her the whole of Casentino, and a part of the territory of Romagna, as her portion. Two sons were the offspring of this union, Guglielmo and Ruggieri; the latter of whom was father of Guidoguerra, a man of great military skill and prowess; who, at the head of four hundred Florentines of the Guelph party, was signally instrumental to the victory obtained at Benevento by Charles of Anjou, over Manfredi King of Naples, in 1265. One of the consequences of this victory was the expulsion of the Ghibellini, and the re-establishment of the Guelfi at Florence.

Borghini, (Disc. dell' Orig. di Firenze, ediz. 1755. pag. 6.) as cited by Lombardi, endeavours by a comparison of dates to throw discredit on the above relation of Gualdrada's answer to her father, which is found in G. Villani, lib. v. cap. 37: and Lombardi adds, that if it had been true, Bellincione would have been worthy of a place in the eighteenth Canto of Hell, rather than of being mentioned with praise in the Paradise: to which it may be answered, that the proposal of the father, however irreconcileable it may be to our notions of modern refinement, might possibly in those times have been considered rather as a sportive sally than as a serious exposure of his daughter's innocence. The incident is related, in a manner very unfavourable to Berti, by Francesco Sansovino, in one of his Novelle, inserted by Mr. Thomas Roscoe in his entertaining selection from the Italian Novelists, v. iii. p. 137.

[2] *Many a noble act.*]

Molto egli oprò col senno e con la mano.
Tasso, G. L. c. i. st. 1.

[3] *Aldobrandi.*] Tegghiaio Aldobrandi was of the noble family of Adimari, and much esteemed for his military talents. He endeavoured to dissuade the Florentines from the attack which they meditated against the Siennese; and the rejection of his council occasioned the memorable defeat which the former sustained at Montaperto, and the consequent banishment of the Guelfi from Florence.

[4] *Rusticucci.*] Giacopo Rusticucci, a Florentine, remarkable for his opulence and the generosity of his spirit.

[5] *Borsiere.*] Guglielmo Borsiere, another Florentine, whom Boccaccio, in a story which he relates of him, terms "a man of courteous and elegant manners, and of great readiness in conversation." *Dec. Giorn.* i. *Nov.* 8.

Comes to their ear. "If at so little cost[1],"
They all at once rejoin'd, "thou satisfy
Others who question thee, O happy thou!
Gifted with words so apt to speak thy thought.
Wherefore, if thou escape this darksome clime,
Returning to behold the radiant stars,
When thou with pleasure shalt retrace the past[2],
See that of us thou speak among mankind."
This said, they broke the circle, and so swift
Fled, that as pinions seem'd their nimble feet.
Not in so short a time might one have said
"Amen," as they had vanish'd. Straight my guide
Pursued his track. I follow'd: and small space
Had we past onward, when the water's sound
Was now so near at hand, that we had scarce
Heard one another's speech for the loud din.
E'en as the river[3], that first holds its course
Unmingled, from the Mount of Vesulo,
On the left side of Apennine, toward
The east, which Acquacheta higher up
They call, ere it descend into the vale,
At Forli[4] by that name no longer known,
Rebellows o'er Saint Benedict, roll'd on
From the Alpine summit down a precipice,
Where space[5] enough to lodge a thousand spreads;
Thus downward from a craggy steep we found
That this dark wave resounded, roaring loud,
So that the ear its clamour soon had stunn'd.
I had a cord[6] that braced my girdle round,
Wherewith I erst had thought fast bound to take
The painted leopard. This when I had all
Unloosen'd from me (so my master bade)
I gather'd up, and stretch'd it forth to him.
Then to the right he turn'd, and from the brink
Standing few paces distant, cast it down
Into the deep abyss. "And somewhat strange,"
Thus to myself I spake, "signal so strange
Betokens, which my guide with earnest eye
Thus follows." Ah! what caution must men use
With those who look not at the deed alone,
But spy into the thoughts with subtle skill[7].
"Quickly shall come," he said, "what I expect;
Thine eye discover quickly that, whereof
Thy thought is dreaming." Ever to that truth[8],
Which but the semblance of a falsehood wears,
A man, if possible, should bar his lip;
Since, although blameless, he incurs reproach.
But silence here were vain; and by these notes[9],
Which now I sing, reader, I swear to thee,
So may they favour find to latest times!
That through the gross and murky air I spied
A shape come swimming up, that might have quell'd
The stoutest heart with wonder; in such guise
As one returns, who hath been down to loose
An anchor grappled fast against some rock,
Or to aught else that in the salt wave lies,
Who, upward springing, close draws in his feet.

CANTO XVII.

ARGUMENT.

The monster Geryon is described; to whom while Virgil is speaking in order that he may carry them both down to the next circle, Dante, by permission, goes a little farther along the edge of the void, to descry the third species of sinners contained in this compartment, namely, those who have done violence to Art; and then returning to his master, they both descend, seated on the back of Geryon.

"Lo! the fell monster[10] with the deadly sting,
Who passes mountains, breaks through fenced walls
And firm embattled spears, and with his filth
Taints all the world." Thus me my guide address'd,
And beckon'd him, that he should come to shore,
Near to the stony causeway's utmost edge.
Forthwith that image vile of Fraud appear'd,
His head and upper part exposed on land,
But laid not on the shore his bestial train.
His face the semblance of a just man's wore,
So kind and gracious was its outward cheer;
The rest was serpent all: two shaggy claws
Reach'd to the arm-pits; and the back and breast,
And either side, were painted o'er with nodes
And orbits. Colours variegated more
Nor Turks nor Tartars e'er on cloth of state
With interchangeable embroidery wove,

[1] *At so little cost.*] They intimate to our Poet (as Lombardi well observes) the inconveniences to which his freedom of speech was about to expose him in the future course of his life.

[2] *When thou with pleasure shalt retrace the past.*]

Quando ti gioverà dicere io fui.

So Tasso, G. L. c. xv. st. 38:

Quando mi gioverà narrar altrui
Le novità vedute, e dire; io fui.

[3] *E'en as the river.*] He compares the fall of Phlegethon to that of the Montone (a river in Romagna) from the Apennine above the Abbey of St. Benedict. All the other streams, that rise between the sources of the Po and the Montone, and fall from the left side of the Apennine, join the Po, and accompany it to the sea.

[4] *At Forli.*] Because there it loses the name of Acquacheta, and takes that of Montone.

[5] *Where space.*] Either because the abbey was capable of containing more than those who occupied it, or because (says Landino) the lords of that territory, as Boccaccio related on the authority of the abbot, had intended to build a castle near the water-fall, and to collect within its walls the population of the neighbouring villages.

[6] *A cord.*] This passage, as it is confessed by Landino, involves a fiction sufficiently obscure. His own attempt to unravel it does not much lessen the difficulty. That which Lombardi has made is something better. It is believed that our Poet, in the earlier part of his life, had entered into the order of St. Francis. By observing the rules of that profession, he had designed to mortify his carnal appetites, or, as he expresses it, "to take the painted leopard" (that animal, which, as we have seen in a note to the first Canto, represented Pleasure) "with this cord." This part of the habit he is now desired by Virgil to take off; and it is thrown down the gulf, to allure Geryon to them with the expectation of carrying down one who had cloaked his iniquities under the garb of penitence and self-mortification; and thus (to apply to Dante on this occasion the words of Milton)

He, as Franciscan, thought to pass disguised.

[7] *But spy into the thoughts with subtle skill.*]

Sorrise Uranio, che per entro vede
Gli altrui pensier col senno.
Menzini. Sonetto. Mentre io dormia.

[8] *Ever to that truth.*] This memorable apophthegm is repeated by Luigi Pulci and Trissino:

Sempre a quel ver, ch' ha faccia di menzogna,
E più senno tacer la lingua cheta,
Che spesso senza colpa fa vergogna.
Morgante Magg. c. xxiv.

La verità, che par mensogna,
Si dovrebbe tacer dall' uom ch' è saggio.
Italia Lib. c. xvi.

[9] *By these notes.*] So Frezzi:

Per queste rime mie, lettor, ti giuro.
Il Quadriv. lib. iii. cap. 16.

In like manner, Pindar confirms his veracity by an oath:

Ναὶ μὰ γὰρ Ὄρκον, ἱμὰν δόξαν.
Nem. xi. 30.

which is imitated, as usual, by Chiabrera:

Ed io lungo il Permesso
Sacro alle Muse obligherò mia fede.
Canz. Erioche, xliii. 75.

[10] *The fell monster.*] Fraud.

'HOW DID THE VOID APPAL:
FOR NOUGHT EXCEPT THE DREADED BEAST WAS THERE.'

Nor spread Arachne o'er her curious loom.
As oft-times a light skiff, moor'd to the shore,
Stands part in water, part upon the land;
Or, as where dwells the greedy German boor,
The beaver settles, watching for his prey;
So on the rim, that fenced the sand with rock,
Sat perch'd the fiend of evil. In the void
Glancing, his tail upturn'd its venomous fork,
With sting like scorpion's arm'd. Then thus my guide:
"Now need our way must turn few steps apart,
Far as to that ill beast, who couches there."
Thereat, toward the right our downward course
We shaped, and, better to escape the flame
And burning marle, ten paces on the verge
Proceeded. Soon as we to him arrive,
A little further on mine eye beholds
A tribe of spirits, seated on the sand
Near to the void. Forthwith my master spake:
"That to the full thy knowledge may extend
Of all this round contains, go now, and mark
The mein these wear: but hold not long discourse.
Till thou returnest, I with him meantime
Will parley, that to us he may vouchsafe
The aid of his strong shoulders." Thus alone,
Yet forward on the extremity I paced
Of that seventh circle, where the mournful tribe
Were seated. At the eyes forth gush'd their pangs.
Against the vapours and the torrid soil
Alternately their shifting hands they plied.
Thus use the dogs in summer still to ply
Their jaws and feet by turns, when bitten sore
By gnats, or flies, or gadflies swarming round.
Noting the visages of some, who lay
Beneath the pelting of that dolorous fire,
One of them all I knew not; but perceived,
That pendent from his neck each bore a pouch[1]
With colours and with emblems various mark'd,
On which it seem'd as if their eye did feed.
And when, amongst them, looking round I came,
A yellow purse[2] I saw with azure wrought,
That wore a lion's countenance and port.
Then, still my sight pursuing its career,
Another[3] I beheld, than blood more red,
A goose display of whiter wing than curd.
And one, who bore a fat and azure swine[4]
Pictured on his white scrip, address'd me thus:
"What dost thou in this deep? Go now and know,
Since yet thou livest, that my neighbour here
Vitaliano[5] on my left shall sit.
A Paduan with these Florentines am I.
Oft-times they thunder in mine ears, exclaiming,
'Oh! haste that noble knight[6], he who the pouch
'With the three goats[7] will bring.'" This said, he writhed
The mouth, and loll'd the tongue out, like an ox
That licks his nostrils. I, lest longer stay
He ill might brook, who bade me stay not long,
Backward my steps from those sad spirits turn'd.
My guide already seated on the haunch
Of the fierce animal I found; and thus
He me encouraged. "Be thou stout: be bold.
Down such a steep flight must we now descend.
Mount thou before: for, that no power the tail
May have to harm thee, I will be i' th' midst."
As one[8], who hath an ague fit so near,
His nails already are turn'd blue, and he
Quivers all o'er, if he but eye the shade;
Such was my cheer at hearing of his words.
But shame[9] soon interposed her threat, who makes
The servant bold in presence of his lord.
I settled me upon those shoulders huge,
And would have said, but that the words to aid
My purpose came not, "Look thou clasp me firm."
But he whose succour then not first I proved,
Soon as I mounted, in his arms aloft,
Embracing, held me up; and thus he spake:
"Geryon! now move thee: be thy wheeling gyres
Of ample circuit, easy thy descent.
Think on the unusual burden thou sustain'st."
As a small vessel, backening out from land,
Her station quits; so thence the monster loosed,
And, when he felt himself at large, turn'd round
There where the breast had been, his forked tail.
Thus, like an eel, outstretch'd at length he steer'd,
Gathering the air up with retractile claws.
Not greater was the dread, when Phaëton
The reins let drop at random, whence high heaven,
Whereof signs yet appear, was wrapt in flames;
Nor when ill-fated Icarus perceived,
By liquefaction of the scalded wax,
The trusted pennons loosen'd from his loins,
His sire exclaiming loud, "Ill way thou keep'st;"
Than was my dread, when round me on each part
The air I view'd, and other object none
Save the fell beast. He, slowly sailing, wheels
His downward motion, unobserved of me,
But that the wind, arising to my face,
Breathes on me from below. Now on our right
I heard the cataract beneath us leap [plore,
With hideous crash; whence bending down to ex-
New terror I conceived at the steep plunge;
For flames I saw, and wailings smote mine ear:
So that, all trembling, close I crouch'd my limbs,
And then distinguish'd, unperceived before,
By the dread torments that on every side
Drew nearer, how our downward course we wound.
As falcon, that hath long been on the wing,
But lure nor bird hath seen, while in despair
The falconer cries, "Ah me! thou stoop'st to earth,"
Wearied descends, whence nimbly he arose
In many an airy wheel, and lighting sits

[1] *A pouch.*] A purse whereon the armorial bearings of each were emblazoned. According to Landino, our poet implies that the usurer can pretend to no other honour than such as he derives from his purse and his family. The description of persons by their heraldic insignia is remarkable both on the present and several other occasions in this poem.

[2] *A yellow purse.*] The arms of the Gianfigliazzi of Florence.

[3] *Another.*] Those of the Ubbriachi, another Florentine family of high distinction.

[4] *A fat and azure swine.*] The arms of the Scrovigni, a noble family of Padua.

[5] *Vitaliano.*] Vitaliano del Dente, a Paduan.

[6] *That noble knight.*] Giovanni Bujamonti, a Florentine usurer, the most infamous of his time.

[7] *Goats.*] Monti, in his Proposta, had introduced a facetious dialogue on the supposed mistake made in the interpretation of this word "Becchi" by the compilers of the Della Crusca Dictionary, who translated it "goats," instead of "beaks." He afterwards saw his own error, and had the ingenuousness to confess it in the Appendix, p. 274. Having in the former editions of this work been betrayed into the same misunderstanding of my author, I cannot do less than follow so good an example, by acknowledging and correcting it.

[8] *As one.*] Dante trembled with fear, like a man who, expecting the return of a quartan ague, shakes even at the sight of a place made cool by the shade.

[9] *But shame.*] I have followed the reading in Vellutello's edition,

Ma vergogna mi fe le sue minacce;

which appears preferable to the common one,

Ma vergogna mi fer &c.

It is necessary that I should observe this, because it has been imputed to me as a mistake.

At distance from his lord in angry mood;
So Geryon lighting places us on foot
Low down at base of the deep-furrow'd rock,
And, of his burden there discharged, forthwith
Sprang forward, like an arrow from the string.

CANTO XVIII.

ARGUMENT.

The Poet describes the situation and form of the eighth circle, divided into ten gulfs, which contain as many different descriptions of fraudulent sinners; but in the present Canto he treats only of two sorts: the first is of those who, either for their own pleasure, or for that of another, have seduced any woman from her duty; and these are scourged of demons in the first gulf: the other sort is of flatterers, who in the second gulf are condemned to remain immersed in filth.

THERE is a place within the depths of hell
Call'd Malebolge, all of rock dark-stain'd
With hue ferruginous, e'en as the steep
That round it circling winds. Right in the midst
Of that abominable region yawns
A spacious gulf profound, whereof the frame
Due time shall tell. The circle, that remains,
Throughout its round, between the gulf and base
Of the high craggy banks, successive forms
Ten bastions, in its hollow bottom raised.
As where, to guard the walls, full many a foss
Begirds some stately castle, sure defence[1]
Affording to the space within; so here
Were model'd these: and as like fortresses,
E'en from their threshold to the brink without,
Are flank'd with bridges; from the rock's low base
Thus flinty paths advanced, that 'cross the moles
And dikes struck onward far as to the gulf,
That in one bound collected cuts them off.
Such was the place, wherein we found ourselves
From Geryon's back dislodged. The bard to left
Held on his way, and I behind him moved.
On our right hand new misery I saw,
New pains, new executioners of wrath,
That swarming peopled the first chasm. Below
Were naked sinners. Hitherward they came,
Meeting our faces, from the middle point;
With us beyond[2], but with a larger stride.
E'en thus the Romans[3], when the year returns
Of Jubilee, with better speed to rid
The thronging multitudes, their means devise
For such as pass the bridge; that on one side
All front toward the castle, and approach
Saint Peter's fane, on the other towards the mount.
Each diverse way, along the grisly rock,
Horn'd demons I beheld, with lashes huge,
That on their back unmercifully smote.
Ah! how they made them bound at the first stripe!
None for the second waited, nor the third.
Meantime, as on I pass'd, one met my sight,
Whom soon as view'd, "Of him," cried I, "not yet
Mine eye hath had his fill." I therefore stay'd[4]
My feet to scan him, and the teacher kind
Paused with me, and consented I should walk
Backward a space; and the tormented spirit,
Who thought to hide him, bent his visage down.
But it avail'd him nought; for I exclaim'd:
"Thou who dost cast thine eye upon the ground,
Unless thy features do belie thee much,
Venedico[5] art thou. But what brings thee
Into this bitter seasoning[6]?" He replied:
"Unwillingly I answer to thy words.
But thy clear speech, that to my mind recals
The world I once inhabited, constrains me.
Know then 't was I who led fair Ghisola
To do the Marquis' will, however fame
The shameful tale have bruited. Nor alone,
Bologna hither sendeth me to mourn.
Rather with us the place is so o'erthrong'd,
That not so many tongues this day are taught,
Betwixt the Reno and Savena's stream,
To answer *Sipa*[7] in their country's phrase.
And if of that securer proof thou need,
Remember but our craving thirst for gold."
Him speaking thus, a demon with his thong
Struck and exclaim'd, "Away, corrupter! here
Women are none for sale." Forthwith I join'd
My escort, and few paces thence we came
To where a rock forth issued from the bank.
That easily ascended, to the right
Upon its splinter turning, we depart
From those eternal barriers. When arrived
Where, underneath, the gaping arch lets pass
The scourged souls: "Pause here," the teacher said,
"And let these others miserable, now
Strike on thy ken; faces not yet beheld,
For that together they with us have walk'd."
From the old bridge we eyed the pack, who came
From the other side toward us, like the rest,
Excoriate from the lash. My gentle guide,
By me unquestion'd, thus his speech resumed:

---

[1] *Sure defence.*] La parte dov' e' son rendon sicura. This is the common reading; besides which there are two others:

La parte dove il sol rende figura;

and,

La parte dov' ei son rende figura:

the former of which two, Lombardi says, is found in Daniello's edition, printed at Venice, 1568; in that printed in the same city with the commentaries of Landino and Vellutello, 1572; and also in some MSS. The latter, which has very much the appearance of being genuine, was adopted by Lombardi himself, on the authority of a text supposed to be in the hand-writing of Filippo Villani, but so defaced by the alterations made in it by some less skilful hand, that the traces of the old ink were with difficulty recovered; and it has, since the publication of Lombardi's edition, been met with also in the Monte Casino MS.

Monti is decided in favour of Lombardi's reading, and Biagioli opposed to it.

[2] *With us beyond.*] Beyond the middle point they tended the same way with us, but their pace was quicker than ours.

[3] *E'en thus the Romans.*] In the year 1300, Pope Boniface VIII, to remedy the inconvenience occasioned by the press of people, who were passing over the bridge of St. Angelo during the time of the Jubilee, caused it to be divided lengthwise by a partition; and ordered, that all those who were going to St. Peter's should keep one side, and those returning the other. G. Villani, who was present, describes the order that was preserved, lib. viii. cap. 36. It was at this time, and on this occasion, as the honest historian tells us, that he first conceived the design of "compiling his book."

[4] *I therefore stay'd.*] "I piedi affissi" is the reading of the Nidobeatina edition; but Lombardi is under an error, when he tells us that the other editions have "gli occhi affissi"; for Vellutello's at least, printed in 1544, agrees with the Nidobeatina.

[5] *Venedico.*] Venedico Caccianimico, a Bolognese, who prevailed on his sister Ghisola to prostitute herself to Obizzo da Este, Marquis of Ferrara, whom we have seen among the tyrants, Canto xii.

[6] *Seasoning.*] Salse. Monti, in his Proposta, following Benvenuto da Imola, takes this to be the name of a place. If so, a play must have been intended on the word, which cannot be preserved in English.

[7] *To answer* Sipa.] He denotes Bologna by its situation between the rivers Savena to the east, and Reno to the west of that city; and by a peculiarity of dialect, the use of the affirmative *sipa* instead either of *si*, or, as Monti will have of it, of *sia*.

"Behold that lofty shade, who this way tends,
And seems too woe begone to drop a tear.
How yet the regal aspect he retains!
Jason is he, whose skill and prowess won
The ram from Colchos. To the Lemnian isle
His passage thither led him, when those bold
And pitiless women had slain all their males.
There he with tokens and fair witching words
Hypsipyle[1] beguiled, a virgin young,
Who first had all the rest herself beguiled.
Impregnated, he left her there forlorn.
Such is the guilt condemns him to this pain.
Here too Medea's injuries are avenged.
All bear him company, who like deceit
To his have practised. And thus much to know
Of the first vale suffice thee, and of those
Whom its keen torments urge." Now had we come
Where, crossing the next pier, the straiten'd path
Bestrides its shoulders to another arch.
Hence, in the second chasm we heard the ghosts,
Who gibber in low melancholy sounds, [selves
With wide-stretch'd nostrils snort, and on them-
Smite with their palms. Upon the banks a scurf,
From the foul steam condensed, encrusting hung,
That held sharp combat with the sight and smell.
So hollow is the depth, that from no part,
Save on the summit of the rocky span,
Could I distinguish aught. Thus far we came;
And thence I saw, within the foss below,
A crowd immersed in ordure, that appear'd
Draff of the human body. There beneath
Searching with eye inquisitive, I mark'd
One with his head so grimed, 't were hard to deem
If he were clerk or layman. Loud he cried:
"Why greedily thus bendest more on me,
Than on these other filthy ones, thy ken?"
"Because if true my memory," I replied,
"I heretofore have seen thee with dry locks;
And thou Alessio[2] art, of Lucca sprung.
Therefore than all the rest I scan thee more."
Then beating on his brain, these words he spake:
"Me thus low down my flatteries have sunk,
Wherewith I ne'er enough could glut my tongue."
My leader thus: "A little further stretch
Thy face, that thou the visage well mayst note
Of that besotted, sluttish courtezan,
Who there doth rend her with defiled nails,
Now crouching down, now risen on her feet.
Thaïs[3] is this, the harlot, whose false lip
Answer'd her doting paramour that ask'd,
'Thankest me much!'—'Say rather, wondrously.'
And, seeing this, here satiate be our view."

CANTO XIX.

ARGUMENT.

They come to the third gulf, wherein are punished those who have been guilty of simony. These are fixed with the head downwards in certain apertures, so that no more of them than the legs appears without, and on the soles of their feet are seen burning flames. Dante is taken down by his guide into the bottom of the gulf; and there finds Pope Nicholas the Fifth, whose evil deeds, together with those of other pontiffs, are bitterly reprehended. Virgil then carries him up again to the arch, which affords them a passage over the following gulf.

Woe to thee, Simon Magus! woe to you,
His wretched followers! who the things of God,
Which should be wedded unto goodness, them,
Rapacious as ye are, do prostitute
For gold and silver in adultery.
Now must the trumpet sound for you, since yours
Is the third chasm. Upon the following vault
We now had mounted, where the rock impends
Directly o'er the centre of the foss.
Wisdom Supreme! how wonderful the art,
Which thou dost manifest in heaven, in earth,
And in the evil world, how just a meed
Allotting by thy virtue unto all.
I saw the livid stone, throughout the sides
And in its bottom full of apertures,
All equal in their width, and circular each.
Nor ample less nor larger they appear'd
Than, in Saint John's fair dome[4] of me beloved,
Those framed to hold the pure baptismal streams,
One of the which I brake, some few years past,
To save a whelming infant: and be this
A seal to undeceive whoever doubts
The motive of my deed. From out the mouth
Of every one emerged a sinner's feet,
And of the legs high upward as the calf.
The rest beneath was hid. On either foot
The soles were burning; whence the flexile joints
Glanced with such violent motion, as had snapt
Asunder cords or twisted withs. As flame,
Feeding on unctuous matter, glides along
The surface, scarcely touching where it moves;
So here, from heel to point, glided the flames.
"Master! say who is he, than all the rest
Glancing in fiercer agony, on whom
A ruddier flame doth prey?" I thus inquired.
"If thou be willing," he replied, "that I
Carry thee down, where least the slope bank falls,
He of himself shall tell thee, and his wrongs."
I then: "As pleases thee, to me is best.
Thou art my lord; and know'st that ne'er I quit
Thy will: what silence hides, that knowest thou."
Thereat on the fourth pier we came, we turn'd,
And on our left descended to the depth,
A narrow strait, and perforated close.
Nor from his side my leader set me down,
Till to his orifice he brought, whose limb
Quivering express'd his pang. "Whoe'er thou art,
Sad spirit! thus reversed, and as a stake
Driven in the soil," I in these words began;
"If thou be able, utter forth thy voice."
There stood I like the friar, that doth shrive
A wretch for murder doom'd, who, e'en when fix'd[5],

[1] *Hypsipyle.*] See Apollonius Rhodius, l. i. and Valerius Flaccus, l. ii. Hypsipyle deceived the other women, by concealing her father Thoas, when they had agreed to put all their males to death.

[2] *Alessio.*] Alessio, of an ancient and considerable family in Lucca, called the Interminei.

[3] *Thaïs.*] He alludes to that passage in the Eunuchus of Terence, where Thraso asks if Thaïs was obliged to him for the present he had sent her; and Gnatho replies, that she had expressed her obligation in the most forcible terms.

T. Magnas vero agere gratias Thaïs mihi?
G. Ingentes. *Eun.* a. iii. s. i.

[4] *Saint John's fair dome.*] The apertures in the rock were of the same dimensions as the fonts of St. John the Baptist at Florence; one of which, Dante says, he had broken, to rescue a child that was playing near and fell in. He intimates, that the motive of his breaking the font had been maliciously represented by his enemies.

[5] *When fix'd.*] The commentators on Boccaccio's Decameron, p. 72. edit. Giunti, 1573, cite the words of the statute by which murderers were sentenced thus to suffer at Florence. "Assassinus trahatur ad caudam muli seu asini usque ad locum justitiæ; et ibidem plantetur capite deorsum, ita quod moriatur. "Let the assassin be dragged at the tail of a mule or ass to the place of justice; and there let him be set in the ground with his face downward, so that he die."

Calleth him back, whence death awhile delays.
He shouted: "Ha! already standest there?
Already standest there, O Boniface[1]!
By many a year the writing play'd me false.
So early dost thou surfeit with the wealth,
For which thou fearedst not in guile[2] to take
The lovely lady, and then mangle her?"
I felt as those who, piercing not the drift
Of answer made them, stand as if exposed
In mockery, nor know what to reply;
When Virgil thus admonish'd: "Tell him quick,
'I am not he, not he whom thou believest.'"
And I, as was enjoin'd me, straight replied.
That heard, the spirit all did wrench his feet,
And, sighing, next in woeful accent spake:
"What then of me requirest? If to know
So much imports thee, who I am, that thou
Hast therefore down the bank descended, learn
That in the mighty mantle I was robed[3],
And of a she-bear was indeed the son,
So eager to advance my whelps, that there
My having in my purse above I stow'd,
And here myself. Under my head are dragg'd
The rest, my predecessors in the guilt
Of simony. Stretch'd at their length, they lie
Along an opening in the rock. Midst them
I also low shall fall, soon as he comes,
For whom I took thee, when so hastily
I question'd. But already longer time
Hath past, since my soles kindled, and I thus
Upturn'd have stood, than is his doom to stand
Planted with fiery feet. For after him,
One yet of deeds more ugly shall arrive,
From forth the west, a shepherd without law[4],
Fated to cover both his form and mine.
He a new Jason[5] shall be call'd, of whom
In Maccabees we read; and favour such
As to that priest his king indulgent show'd,
Shall be of France's monarch[6] shown to him."
I know not if I here too far presumed,
But in this strain I answer'd: "Tell me now,
What treasures from Saint Peter at the first
Our Lord demanded, when he put the keys
Into his charge? Surely he ask'd no more
But 'Follow me!' Nor Peter[7], nor the rest,
Or gold or silver of Matthias took,
When lots were cast upon the forfeit place
Of the condemned soul[8]. Abide thou then;
Thy punishment of right is merited:
And look thou well to that ill-gotten coin,
Which against Charles[9] thy hardihood inspired.
If reverence of the keys restrain'd me not,
Which thou in happier time didst hold, I yet
Severer speech might use. Your avarice
O'ercasts the world with mourning, under foot[10]
Treading the good, and raising bad men up.
Of shepherds like to you, the Evangelist[11]
Was ware, when her, who sits upon the waves,
With kings in filthy whoredom he beheld;
She who with seven heads tower'd at her birth,
And from ten horns her proof of glory drew,
Long as her spouse in virtue took delight.
Of gold and silver ye have made your god,
Differing wherein from the idolater,
But that he worships one, a hundred ye?
Ah, Constantine[12]! to how much ill gave birth,

[1] *O Boniface!*] The spirit mistakes Dante for Boniface VIII. who was then alive; and who he did not expect would have arrived so soon, in consequence, as it should seem, of a prophecy, which predicted the death of that pope at a later period. Boniface died in 1303.

[2] *In guile.*] "Thou didst presume to arrive by fraudulent means at the papal power, and afterwards to abuse it."

[3] *In the mighty mantle I was robed.*] Nicholas III. of the Orsini family, whom the Poet therefore calls "figliuol dell' orsa," "son of the she-bear." He died in 1281.

[4] *From forth the west, a shepherd without law.*] Bertrand de Got, Archbishop of Bourdeaux, who succeeded to the pontificate in 1305, and assumed the title of Clement V. He transferred the holy see to Avignon in 1308 (where it remained till 1376), and died in 1314.

[5] *A new Jason.*] "But after the death of Seleucus, when Antiochus, called Epiphanes, took the kingdom, Jason, the brother of Onias, laboured underhand to be high-priest, Promising unto the king, by intercession, three hundred and threescore talents of silver, and of another revenue eighty talents." *Maccab.* b. ii. ch. iv. 7, 8.

[6] *Of France's monarch.*] Philip IV. of France. See G. Villani, lib. viii. c. lxxx.

[7] *Nor Peter.*] Acts of the Apostles, ch. i. 26.

[8] *The condemned soul.*] Judas.

[9] *Against Charles.*] Nicholas III. was enraged against Charles I. King of Sicily, because he rejected with scorn a proposition made by that pope for an alliance between their families. See G. Villani, Hist. lib. vii. c. liv.

[10] *Under foot.*]

—— So shall the world go on,
To good malignant, to bad men benign.
Milton, P. L. b. xii. 538.

[11] *The Evangelist.*] Rev. c. xvii. 1, 2, 3.– Petrarch, in one of his Epistles, had his eye on these lines: "*Gaude (inquam) et ad aliquid utilis inventa gloriare bonorum hostis et malorum hospes, atque asylum pessima rerum Babylon feris, Rhodani ripis imposita, famosa dicam an infamis meretrix, fornicata cum regibus terræ.* Illa equidem ipsa es quam in spiritu sacer vidit Evangelista. *Illa eadem, inquam, es, non alia, sedens super aquas multas, sive ad littora tribus cincta fluminibus sive rerum atque divitiarum turba mortalium quibus lasciviens ac secura insides opum immemor æternarum sive ut idem qui vidit, exposuit.* Populi et gentes et linguæ aquæ sunt, super quas meretrix sedes, recognosce habitum," &c. *Petrarchæ Opera, ed. fol. Basil.* 1554. *Epist. sine titulo Liber*, ep. xvi. p. 729. The text is here probably corrupted. The construction certainly may be rendered easier by omitting the *ad* before *littora*, and substituting a comma for a full stop after *exposuit*. With all the respect that is due to a venerable prelate and truly learned critic, I cannot but point out a mistake he has fallen into, relating to this passage, when he observes, that "Numberless passages in the writings of Petrarch speak of Rome under the name of Babylon. But an equal stress is not to be laid on all these. It should be remembered, that the popes, in Petrarch's time, resided at Avignon, greatly to the disparagement of themselves, as he thought, and especially of Rome; of which this singular man was little less than idolatrous. The situation of the place, surrounded by waters, and his splenetic concern for the *exiled* church (for under this idea he painted to himself the pope's migration to the banks of Avignon), brought to his mind the condition of the Jewish church in the Babylonian captivity. And this parallel was all, perhaps, that he meant to insinuate in most of those passages. But when he applies the prophecies to Rome, as to the *Apocalyptic* Babylon (as he clearly does in the epistle under consideration), his meaning is not equivocal, and we do him but justice to give him an honourable place among the TESTES VERITATIS." *An Introduction to the Study of the Prophecies, &c.* by Richard Hurd, D.D. serm. vii. p. 239. note y. ed. 1772.

Now, a reference to the words printed in Italics, which the Bishop of Worcester has omitted in his quotation, will make it sufficiently evident, that *Avignon*, and not *Rome*, is here alluded to by Petrarch.

The application that is made of these prophecies by two men so eminent for their learning and sagacity as Dante and Petrarch is, however, very remarkable, and must be satisfactory to those who have renounced the errors and corruptions of the papacy. Such applications were indeed frequent in the middle ages, as may be seen in the "Sermons" above referred to. Balbo observes, that it is not Rome, as most erroneously interpreted, but Avignon, and the court there, that is termed Babylon by Dante and Petrarch. Vita di Dante. v. ii. p. 103.

[12] *Ah, Constantine!*] He alludes to the pretended gift of the Lateran by Constantine to Sylvester, of which Dante himself seems to imply a doubt, in his treatise "De Monarchiâ."—"Ergo scindere Imperium, Imperatori non licet. Si ergo aliquæ dignitates per Constantinum essent alienatæ (ut dicunt) ab Imperio," &c. lib. iii. "Therefore to make a rent in the empire, exceeds the lawful power of the emperor

Not thy conversion, but that plenteous dower,
Which the first wealthy Father gain'd from thee."
Meanwhile, as thus I sung, he, whether wrath
Or conscience smote him, violent upsprang
Spinning on either sole. I do believe
My teacher well was pleased, with so composed
A lip he listen'd ever to the sound
Of the true words I utter'd. In both arms
He caught, and, to his bosom lifting me,
Upward retraced the way of his descent.
Nor weary of his weight, he press'd me close,
Till to the summit of the rock we came,
Our passage from the fourth to the fifth pier.
His cherish'd burden there gently he placed
Upon the rugged rock and steep, a path
Not easy for the clambering goat to mount.
Thence to my view another vale appear'd.

CANTO XX.

ARGUMENT.

The Poet relates the punishment of such as presumed, while living, to predict future events. It is to have their faces reversed and set the contrary way on their limbs, so that, being deprived of the power to see before them, they are constrained ever to walk backwards. Among these Virgil points out to him Amphiaraüs, Tiresias, Aruns, and Manto (from the mention of whom he takes occasion to speak of the origin of Mantua) together with several others, who had practised the arts of divination and astrology.

AND now the verse proceeds to torments new,
Fit argument of this the twentieth strain
Of the first song, whose awful theme records
The spirits whelm'd in woe. Earnest I look'd
Into the depth, that open'd to my view,
Moisten'd with tears of anguish, and beheld
A tribe, that came along the hollow vale,
In silence weeping: such their step as walk
Quires, chanting solemn litanies, on earth.
As on them more direct mine eye descends,
Each wonderously seem'd to be reversed[1]
At the neck-bone, so that the countenance
Was from the reins averted; and because
None might before him look, they were compell'd
To advance with backward gait. Thus one perhaps
Hath been by force of palsy clean transposed,
But I ne'er saw it nor believe it so.
Now, reader! think within thyself, so God
Fruit of thy reading give thee! how I long
Could keep my visage dry[2], when I beheld
Near me our form distorted in such guise,
That on the hinder parts fallen from the face
The tears down-streaming roll'd. Against a rock
I leant and wept, so that my guide exclaim'd:
"What, and art thou, too, witless as the rest?
Here pity most doth show herself alive,
When she is dead. What guilt exceedeth his,
Who with Heaven's judgment in his passion strives?
Raise up thy head, raise up, and see the man
Before whose eyes[3] earth gaped in Thebes, when all
Cried out 'Amphiaraüs, whither rushest?
Why leavest thou the war?' He not the less
Fell ruining[4] far as to Minos down,
Whose grapple none eludes. Lo! how he makes
The breast his shoulders; and who once too far
Before him wish'd to see, now backward looks,
And treads reverse his path. Tiresias[5] note,
Who semblance changed, when woman he became
Of male, through every limb transform'd; and then
Once more behoved him with his rod to strike
The two entwining serpents, ere the plumes,
That mark'd the better sex, might shoot again.
"Aruns[6], with rere his belly facing, comes.
On Luni's mountains midst the marbles white,
Where delves Carrara's hind, who wons beneath,
A cavern was his dwelling, whence the stars

himself. If, then, some dignities were by Constantine alienated (as they report) from the empire, &c." In another part of the same treatise he speaks of the alienation with less doubt indeed, but not with less disapprobation: "O felicem populum! O Ausoniam te gloriosam! si vel numquam infirmator imperii tui extitisset; vel numquam sua pia intentio ipsum fefellisset."—"O happy people! O glorious Italy! if either he who thus weakened thine empire had never been born, or had never suffered his own pious intentions to mislead him." Lib. ii. *ad finem.*

The gift is by Ariosto very humorously placed in the moon, among the things lost or abused on earth:

> Di varj fiori ad un gran monte passa,
> Ch' ebber già buono odore, or puzzan forte,
> Questo era il dono (se però dir lece)
> Che Costantino al buon Silvestro fece.
>
> *Orl. Fur. c.* xxxiv. st. 80.

Milton has translated both this passage and that in the text. *Prose Works*, vol. i. p. 11. ed. 1753.

> Ah, Constantine! of how much ill was cause
> Not thy conversion, but those rich domains
> That the first wealthy pope receiv'd of thee.
>
> Then pass'd he to a flowery mountain green,
> Which once smelt sweet, now stinks as odiously;
> This was that gift, if you the truth will have,
> That Constantine to good Silvester gave.

[1] *Reversed.*]

> But very uncouth sight was to behold
> How he did fashion his untoward pace;
> For as he forward mov'd his footing old,
> So backward still was turn'd his wrinkled face;
> Unlike to men who ever as they trace,
> Both feet and face one way are wont to lead.
>
> *Spenser, Faery Queen*, b. i. c. viii. st. 31.

[2] ——*How I long*
Could keep my visage dry.]

> Sight so deform what heart of man could long
> Dry-eyed behold? Adam could not, but wept.
>
> *Milton. P. L.* b. xi. 495.

[3] *Before whose eyes.*] Amphiaraüs, one of the seven kings who besieged Thebes. He is said to have been swallowed up by an opening of the earth. See Lidgate's Storie of Thebes, part iii. where it is told how the "Bishop Amphiaraüs" fell down to hell:

> And thus the devill, for his outrages,
> Like his desert payed him his wages.

A different reason, for his being doomed thus to perish, is assigned by Pindar:

> ὁ δ' Ἀμφιάρηϊ, &c. *Nem.* ix.
>
> For thee, Amphiaraüs, earth,
> By Jove's all-riving thunder cleft,
> Her mighty bosom open'd wide,
> Thee and thy plunging steeds to hide,
>
> Or ever on thy back the spear
> Of Periclymenus impress'd
> A wound to shame thy warlike breast.
> For struck with panic fear
> The gods' own children flee.

[4] *Ruining.*] "Ruinare." Hence, perhaps, Milton, P. L. b. vi. 868:

> Heaven ruining from heaven.

[5] *Tiresias.*]

> —— Duo magnorum viridi coëuntia sylvâ
> Corpora serpentum baculi violaverat ictu,
> Deque viro factus (mirabile) fœmina, septem
> Egerat autumnos. Octavo rursus eosdem
> Vidit. Et, est vestræ si tanta potentia plagæ,
> Nunc quoque vos feriam. Percussis anguibus isdem
> Forma prior rediit, genitivaque venit imago.
>
> *Ovid. Met.* lib. iii.

[6] *Aruns.*] Aruns is said to have dwelt in the mountains of Luni (from whence that territory is still called Lunigiana), above Carrara, celebrated for its marble. Lucan. Phars. lib. i. 575. So Boccaccio, in the Fiammetta, lib. iii.: "Quale Aruntе," &c. "Like Aruns, who amidst the white marbles of Luni contemplated the celestial bodies and their motions." Compare Fazio degli Uberti, Dittamondo, l. iii. cap. vi.

And main-sea wide in boundless view he held.
" The next, whose loosen'd tresses overspread
Her bosom, which thou seest not (for each hair
On that side grows) was Manto[1], she who search'd
Through many regions, and at length her seat
Fix'd in my native land: whence a short space
My words detain thy audience. When her sire
From life departed, and in servitude
The city dedicate to Bacchus mourn'd,
Long time she went a wanderer through the world.
Aloft in Italy's delightful land
A lake there lies, at foot of that proud Alp
That o'er the Tyrol locks Germania in,
Its name Benacus, from whose ample breast
A thousand springs, methinks, and more, between
Camonica[2] and Garda, issuing forth,
Water the Apennine. There is a spot[3]
At midway of that lake, where he who bears
Of Trento's flock the pastoral staff, with him
Of Brescia, and the Veronese, might each
Passing that way his benediction give.
A garrison of goodly site and strong[4]
Peschiera[5] stands, to awe with front opposed
The Bergamese and Brescian, whence the shore
More slope each way descends. There, whatsoe'er
Benacus' bosom holds not, tumbling o'er
Down falls, and winds a river flood beneath
Through the green pastures. Soon as in his course
The stream makes head, Benacus then no more
They call the name, but Mincius, till at last
Reaching Governo, into Po he falls.
Not far his course hath run, when a wide flat
It finds, which overstretching as a marsh
It covers, pestilent in summer oft.
Hence journeying, the savage maiden saw
Midst of the fen a territory waste
And naked of inhabitants. To shun
All human converse, here she with her slaves,
Plying her arts, remain'd, and lived, and left
Her body tenantless. Thenceforth the tribes,
Who round were scatter'd, gathering to that place,
Assembled; for its strength was great, enclosed
On all parts by the fen. On those dead bones
They rear'd themselves a city, for her sake
Calling it Mantua, who first chose the spot,
Nor ask'd another omen for the name;
Wherein more numerous the people dwelt,
Ere Casalodi's madness[6] by deceit
Was wrong'd of Pinamonte. If thou hear
Henceforth another origin[7] assign'd
Of that my country, I forewarn thee now,
That falsehood none beguile thee of the truth."
I answer'd, " Teacher, I conclude thy words
So certain, that all else shall be to me
As embers lacking life. But now of these,
Who here proceed, instruct me, if thou see
Any that merit more especial note.
For thereon is my mind alone intent." [cheek
He straight replied: " That spirit, from whose
The beard sweeps o'er his shoulders brown, what time
Græcia was emptied of her males, that scarce
The cradles were supplied, the seer was he
In Aulis, who with Calchas gave the sign
When first to cut the cable. Him they named
Eurypilus: so sings my tragic strain[8],
In which majestic measure well thou know'st,
Who know'st it all. That other, round the loins
So slender of his shape, was Michael Scot[9],

[1] *Manto.*] The daughter of Tiresias of Thebes, a city dedicated to Bacchus. From Manto, Mantua, the country of Virgil, derives its name. The Poet proceeds to describe the situation of that place. But see the note to Purgatory, canto xxii. v. 112.

[2] *Camonica.*] Lombardi, instead of

Fra Garda, e val Camonica e Apennino,

reads

Fra Garda e val Camonica Pennino,

from the Nidobeatina edition (to which he might have added that of Vellutello in 1544), and two MSS., all of which omit the second conjunction, the only part of the alteration that affects the sense. I have re-translated the passage, which in the former editions stood thus:

——— which a thousand rills
Methinks, and more, water between the vale
Camonica and Garda, and the height
Of Apennine remote.

It should be added, that Vellutello reads "Valdimonica" for "Val Camonica"; but which of these is right remains to be determined by a collation of editions and MSS., and still more perhaps by a view of the country in the neighbourhood of the lake (now called the Lago di Garda), with a reference to this passage.

[3] *There is a spot.*] Prato di Fame, where the dioceses of Trento, Verona, and Brescia meet.

[4] *A garrison of goodly site and strong.*]

Gaza, bello e forte arnese
Da fronteggiar i regni di Soria.
Tasso, Ger. Lib. c. i. st. 67.

[5] *Peschiera.*] A garrison situated to the south of the lake, where it empties itself and forms the Mincius.

[6] *Casalodi's madness.*] Alberto da Casalodi, who had got possession of Mantua, was persuaded, by Pinamonte Buonacossi, that he might ingratiate himself with the people, by banishing to their own castles the nobles, who were obnoxious to them. No sooner was this done, than Pinamonte put himself at the head of the populace, drove out Casalodi and his adherents, and obtained the sovereignty for himself.

[7] *Another origin.*] Lombardi refers to Servius on the Tenth Book of the Æneid. Alii a Tarchone Tyrrheni fratre conditam dicunt Mantuam autem ideo nominatam quia Etrusca lingua Mantum ditem patrem appellant.

[8] *So sings my tragic strain.*]

Suspensi Eurypilum scitatum oracula Phœbi
Mittimus. —— *Virg. Æneid.* ii. 14.

[9] *Michael Scot.*] " Egli non ha ancora guari, che in questa città fu un gran maestro in negromanzia, il quale ebbe nome Michele Scotto, perciò che di Scozia era." *Boccaccio, Dec. Giorn.* viii. nov. 9.

" It is not long since there was in this city (Florence) a great master in necromancy, who was called Michele Scotto, because he was from Scotland." See also Giov. Villani, Hist. lib. x. cap. cv. and cxli. and lib. xii. cap. xviii. and Fazio degli Uberti, Dittamondo, l. ii. cap. xxvii.

I make no apology for adding the following curious particulars extracted from the notes to Mr. Scott's Lay of the Last Minstrel, a poem in which a happy use is made of the superstitions relating to the subject of this note. " Sir Michael Scott, of Balwearie, flourished during the thirteenth century, and was one of the ambassadors sent to bring the Maid of Norway to Scotland upon the death of Alexander III. He was a man of much learning, chiefly acquired in foreign countries. He wrote a commentary upon Aristotle, printed at Venice in 1496, and several treatises upon natural philosophy, from which he appears to have been addicted to the abstruse studies of judicial astrology, alchymy, physiognomy, and chiromancy. Hence he passed among his contemporaries for a skilful magician. Dempster informs us, that he remembers to have heard in his youth, that the magic books of Michael Scott were still in existence, but could not be opened without danger, on account of the fiends who were thereby invoked. Dempsteri Historia Ecclesiastica, 1627, lib. xii. p. 495. Leslie characterizes Michael Scott as " Singulari philosophiæ astronomiæ ac medicinæ laude præstans, dicebatur penitissimos magiæ recessus indagasse." A personage thus spoken of by biographers and historians loses little of his mystical fame in vulgar tradition. Accordingly, the memory of Sir Michael Scott survives in many a legend; and in the south of Scotland any work of great labour and antiquity is ascribed either to the agency of Auld Michael, of Sir William Wallace, or of the devil. Tradition varies concerning the place of his burial: some contend for Holme Coltrame in Cumberland, others for Melrose Abbey: but all agree that his books of magic were interred in his grave, or preserved in the convent where he died." *The Lay of the Last Minstrel, by Walter Scott, Esq.* Lond. 4to. 1805. p. 234, notes.

'HIS SHOULDER PROUDLY RISING AND ACUTE
WAS LADEN WITH A MISERABLE SHADE' Inf XXI. 34

Practised in ev'ry slight of magic wile.
"Guido Bonatti[1] see: Asdente[2] mark,
Who now were willing he had tended still
The thread and cordwain, and too late repents.
"See next the wretches, who the needle left,
The shuttle and the spindle, and became
Diviners: baneful witcheries they wrought
With images and herbs. But onward now:
For now doth Cain with fork of thorns[3] confine
On either hemisphere, touching the wave
Beneath the towers of Seville. Yesternight
The moon was round. Thou mayst remember well:
For she good service did thee in the gloom
Of the deep wood." This said, both onward moved.

CANTO XXI.

ARGUMENT.

Still in the eighth circle, which bears the name of Malebolge, they look down from the bridge that passes over its fifth gulf, upon the barterers or public peculators. These are plunged in a lake of boiling pitch, and guarded by Demons, to whom Virgil, leaving Dante apart, presents himself; and license being obtained to pass onward, both pursue their way.

THUS we from bridge to bridge, with other talk,
The which my drama cares not to rehearse,
Pass'd on; and to the summit reaching, stood
To view another gap, within the round
Of Malebolge, other bootless pangs.
Marvellous darkness shadow'd o'er the place.
In the Venetians' arsenal[4] as boils
Through wintry months tenacious pitch, to smear
Their unsound vessels; for the inclement time
Sea-faring men restrains, and in that while
His bark one builds anew, another stops
The ribs of his that hath made many a voyage,
One hammers at the prow, one at the poop,
This shapeth oars, that other cables twirls,
The mizen one repairs, and main-sail rent;
So, not by force of fire but art divine,
Boil'd[5] here a glutinous thick mass, that round
Limed all the shore beneath. I that beheld,
But therein nought distinguish'd, save the bubbles
Raised by the boiling, and one mighty swell
Heave[6], and by turns subsiding fall. While there
I fix'd my ken below, "Mark! mark!" my guide
Exclaiming, drew me towards him from the place
Wherein I stood. I turn'd myself, as one
Impatient to behold that which beheld
He needs must shun, whom sudden fear unmans,
That he his flight delays not for the view.
Behind me I discern'd a devil black,
That running up advanced along the rock.
Ah! what fierce cruelty his look bespake.
In act how bitter did he seem, with wings
Buoyant outstretch'd and feet of nimblest tread.
His shoulder, proudly eminent and sharp,
Was with a sinner charged; by either haunch
He held him, the foot's sinew griping fast.
"Ye of our bridge!" he cried, "keen-talon'd [fiends!
Lo! one of Santa Zita's elders[7]. Him
Whelm ye beneath, while I return for more.
That land hath store of such. All men are there,
Except Bonturo, barterers[8]: of 'no'
For lucre there an 'aye' is quickly made."
Him dashing down, o'er the rough rock he turn'd;
Nor ever after thief a mastiff loosed
Sped with like eager haste. That other sank,
And forthwith writhing to the surface rose.
But those dark demons, shrouded by the bridge,
Cried, "Here the hallow'd visage[9] saves not: here
Is other swimming than in Serchio's wave[10],
Wherefore, if thou desire we rend thee not,
Take heed thou mount not o'er the pitch." This said,
They grappled him with more than hundred hooks,
And shouted: "Cover'd thou must sport thee here;
So, if thou canst, in secret mayst thou filch."
E'en thus the cook bestirs him, with his grooms,

Mr. Warton, speaking of the new translations of Aristotle, from the original Greek into Latin, about the twelfth century, observes: "I believe the translators understood very little Greek. Our countryman, Michael Scotus, was one of the first of them; who was assisted by Andrew, a Jew. Michael was astrologer to Frederic II. Emperor of Germany, and appears to have executed his translations at Toledo in Spain, about the year 1220. These new versions were perhaps little more than corrections from those of the early Arabians, made under the inspection of the learned Spanish Saracens." *History of English Poetry*, vol. i. dissert. ii. and sect. ix. p. 292.

Among the Canonici MSS. in the Bodleian, I have seen (N° 520) the astrological works of Michael Scot, on vellum, with an illuminated portrait of him at the beginning.

[1] *Guido Bonatti.*] An astrologer of Forli, on whose skill Guido da Montefeltro, lord of that place, so much relied, that he is reported never to have gone into battle, except in the hour recommended to him as fortunate by Bonatti.

Landino and Vellutello speak of a book which he composed on the subject of his art. Macchiavelli mentions him in the History of Florence, l. i. p. 24. ed. 1550. "He flourished about 1230 and 1260. Though a learned astronomer he was seduced by astrology, through which he was greatly in favour with many princes of that time. His many works are miserably spoiled by it." *Bettinelli, Risorgimento d'Italia*, t. i. p. 118, 8vo. 1786. He is referred to in Brown's Vulgar Errors, b. 4. c. 12.

[2] *Asdente*] A shoemaker at Parma, who deserted his business to practise the arts of divination. How much this man had attracted the public notice appears from a passage in our author's Convito, p. 179, where it is said, in speaking of the derivation of the word "noble," that "if those who were best known were accounted the most noble, Asdente, the shoemaker of Parma, would be more noble than any one in that city."

[3] *Cain with fork of thorns.*] By Cain and the thorns, or what is still vulgarly called the Man in the Moon, the Poet denotes that luminary. The same superstition is alluded to in the Paradise, Canto ii. 52. The curious reader may consult Brand on Popular Antiquities, 4to. 1813. vol. ii. p. 476, and Douce's Illustrations of Shakspeare, 8vo. 1807. v. i. p. 16.

[4] *In the Venetians' arsenal.*]

Come dentr'al Navai della gran terra,
Tra le lacune del mar d'Adria posta,
Serban la pece la togata gente,
Ad uso di lor navi e di lor triremi;
Per solcar poi sicuri il mare ondoso, &c.

Ruccellai, Le Api, v. 165.

Dryden seems to have had the passage in the text before him in his Annus Mirabilis, st. 146, &c.

[5] *Boil'd.*] Vidi flumen magno de Inferno procedere ardens, atque piceum. *Alberici Visio*, § 17.

[6] ——— *One mighty swell Heave.*]

Vidi etiam os putei magnum flammas emittentem, et nunc sursum nunc deorsum descendentem. *Alberici Visio*, § 11.

[7] *One of Santa Zita's elders.*] The elders or chief magistrates of Lucca, where Santa Zita was held in especial veneration. The name of this sinner is supposed to have been Martino Botaio.

[8] *Except Bonturo, barterers.*] This is said ironically of Bonturo de' Dati. By *barterers* are meant peculators, of every description; all who traffic the interests of the public for their own private advantage.

[9] *The hallow'd visage.*] A representation of the head of our Saviour worshiped at Lucca.

[10] *Is other swimming than in Serchio's wave.*]

Qui si nuota altrimenti che nel Serchio.

Serchio is the river that flows by Lucca. So Pulci, Morg. Magg. c. xxiv.

Qui si nuota nel sangue, e non nel Serchio.

To thrust the flesh[1] into the caldron down
With flesh-hooks, that it float not on the top.
Me then my guide bespake: "Lest they descry
That thou art here, behind a craggy rock
Bend low and skreen thee: and whate'er of force
Be offer'd me, or insult, fear thou not;
For I am well advised, who have been erst
In the like fray." Beyond the bridge's head
Therewith he pass'd; and reaching the sixth pier,
Behoved him then a forehead terror-proof.
With storm and fury, as when dogs rush forth
Upon the poor man's back, who suddenly
From whence he standeth makes his suit; so rush'd
Those from beneath the arch, and against him
Their weapons all they pointed. He, aloud:
"Be none of you outrageous: ere your tine
Dare seize me, come forth from amongst you one,
Who having heard my words, decide he then
If he shall tear these limbs." They shouted loud,
"Go, Malacoda!" Whereat one advanced,
The others standing firm, and as he came,
"What may this turn avail him?" he exclaim'd.
"Believest thou, Malacoda! I had come
Thus far from all your skirmishing secure,"
My teacher answer'd, "without will divine
And destiny propitious? Pass we then;
For so Heaven's pleasure is, that I should lead
Another through this savage wilderness."
Forthwith so fell his pride, that he let drop
The instrument of torture at his feet,
And to the rest exclaim'd: "We have no power
To strike him." Then to me my guide: "O thou!
Who on the bridge among the crags dost sit
Low crouching, safely now to me return." [fiends
I rose, and towards him moved with speed; the
Meantime all forward drew: me terror seized,
Lest they should break the compact they had made.
Thus issuing from Caprona[2], once I saw
Th' infantry, dreading lest his covenant [round.
The foe should break; so close he hemm'd them
I to my leader's side adhered, mine eyes
With fixt and motionless observance bent
On their unkindly visage. They their hooks
Protruding, one the other thus bespake:
"Wilt thou I touch him on the hip?" To whom
Was answer'd: "Even so; nor miss thy aim."
But he, who was in conference with my guide,
Turn'd rapid round; and thus the demon spake:
"Stay, stay thee, Scarmiglione!" Then to us
He added: "Further footing to your step
This rock affords not, shiver'd to the base
Of the sixth arch. But would ye still proceed,
Up by this cavern go: not distant far,
Another rock will yield you passage safe.
Yesterday[3], later by five hours than now,
Twelve hundred threescore years and six had fill'd
The circuit of their course, since here the way
Was broken. Thitherward I straight dispatch
Certain of these my scouts, who shall espy
If any on the surface bask. With them
Go ye: for ye shall find them nothing fell.
Come, Alichino, forth," with that he cried,
"And Calcabrina, and Cagnazzo[4] thou!
The troop of ten let Barbariccia lead.
With Libicocco, Draghinazzo haste,
Fang'd Ciriatto, Graffiacane fierce,
And Farfarello, and mad Rubicant.
Search ye around the bubbling tar. For these,
In safety lead them, where the other crag
Uninterrupted traverses the dens."
I then: "O master[5]! what a sight is there.
Ah! without escort, journey we alone,
Which, if thou know the way, I covet not.
Unless thy prudence fail thee, dost not mark
How they do gnarl upon us, and their scowl
Threatens us present tortures?" He replied:
"I charge thee, fear not: let them, as they will,
Gnarl on: 't is but in token of their spite
Against the souls who mourn in torment steep'd."
To leftward o'er the pier they turn'd; but each
Had first between his teeth prest close the tongue,
Toward their leader for a signal looking,
Which he with sound obscene[6] triumphant gave.

CANTO XXII.

ARGUMENT.

Virgil and Dante proceed, accompanied by the Demons, and see other sinners of the same description in the same gulf. The device of Ciampolo, one of these, to escape from the Demons, who had laid hold on him.

It hath been heretofore my chance to see
Horsemen with martial order shifting camp,
To onset sallying, or in muster ranged,
Or in retreat sometimes outstretch'd for flight:
Light-armed squadrons and fleet foragers
Scouring thy plains, Arezzo! have I seen,
And clashing tournaments, and tilting jousts,
Now with the sound of trumpets, now of bells,

---

[1] *The flesh.*] In eundem flumen corruunt: rursumque assurgentes, ac denuo recidentes, tamdiu ibidem cruciantur, donec in morem carnium excocti, &c. *Alberici Visio*, § 17.

[2] *From Caprona.*] The surrender of the castle of Caprona to the combined forces of Florence and Lucca, on condition that the garrison should march out in safety, to which event Dante was a witness, took place in 1290. See G. Villani, Hist. lib. vii. c. 136.

[3] *Yesterday.*] This passage fixes the era of Dante's descent at Good Friday, in the year 1300 (34 years from our blessed Lord's incarnation being added to 1266), and at the thirty-fifth year of our Poet's age. See Canto i. v. 1.

The awful event alluded to, the Evangelists inform us, happened "at the ninth hour," that is, our sixth, when "the rocks were rent," and the convulsion, according to Dante, was felt even in the depths of Hell. See Canto xii. v. 38.

[4] *Cagnazzo.*] Pulci introduces some of these demons in a very pleasant adventure, related near the beginning of the second Canto of his Morgante Maggiore:

Non senti tu, Orlando, in quella tomba
Quelle parole, che colui rimbomba?
Io voglio andar a scoprir quello avello,
Là dove e' par che quella voce s'oda,
Ed escane Cagnazzo, e Farfarello,
O Libicocco, col suo Malacoda;
E finalmente s'accostava a quello,
Però che Orlando questa impresa loda,
E disse; scuopri, se vi fussi dentro
Quanti ne piovon mai dal ciel nel centro.
Stanze 30, 1.

"Perceivest the words, Orlando, which this fellow
Doth in our ears out of that tomb rebellow?
"I'll go, and straight the sepulchre uncase,
From whence, as seems to me, that voice was heard;
Be Farfarel and Cagnazzo to my face,
Or Libicoc with Malacoda, stirr'd:"
And finally he drew near to the place;
Th' emprize Orlando praising with this word:
"Uncase it, though within as many dwell,
As ever were from heaven rain'd down to hell."

[5] *O master!*] Lombardi tells us that every edition, except his favourite Nidobeatina, has "O me" printed separately, instead of "Omè." This is not the case at least with Landino's of 1484. But there is no end of these inaccuracies.

[6] *With sound obscene.*] Compare the original with Aristophanes, Nubes. 165:—

—— σάλπιγξ ὁ τρωκτὸς ἐστίν.

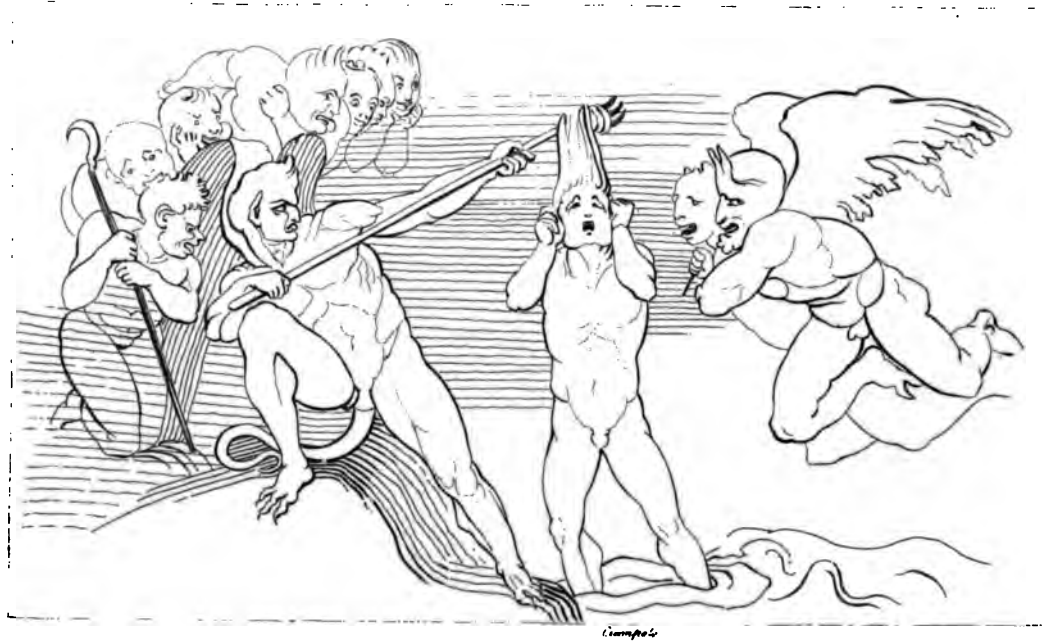

'WITH GRAPPLE SEIZED HIS HAIR ALL STIFF WITH PITCH.' Inf. XXII 35

Tabors[1], or signals made from castled heights,
And with inventions multiform, our own,
Or introduced from foreign land; but ne'er
To such a strange recorder I beheld,
In evolution moving, horse nor foot,
Nor ship, that tack'd by sign from land or star.
With the ten demons on our way we went;
Ah, fearful company! but in the church[2]
With saints, with gluttons at the tavern's mess.
Still earnest on the pitch I gazed, to mark
All things whate'er the chasm contain'd[3], and those
Who burn'd within. As dolphins[4] that, in sign
To mariners, heave high their arched backs,
That thence forewarn'd they may advise to save
Their threaten'd vessel; so, at intervals,
To ease the pain, his back some sinner show'd,
Then hid more nimbly than the lightning-glance.
E'en as the frogs, that of a watery moat
Stand at the brink, with the jaws only out,
Their feet and of the trunk all else conceal'd,
Thus on each part the sinners stood; but soon
As Barbariccia was at hand, so they
Drew back under the wave. I saw, and yet
My heart doth stagger, one, that waited thus,
As it befals that oft one frog remains,
While the next springs away: and Graffiacan[5],
Who of the fiends was nearest, grappling seized
His clotted locks, and dragg'd him sprawling up,
That he appear'd to me an otter. Each
Already by their names I knew, so well
When they were chosen I observ'd, and mark'd
How one the other call'd. "O Rubicant!
See that his hide thou with thy talons flay,"
Shouted together all the cursed crew.
Then I: "Inform thee, Master! if thou may,
What wretched soul is this, on whom their hands
His foes have laid." My leader to his side
Approach'd, and whence he came inquired; to whom
Was answer'd thus: "Born in Navarre's domain[6],
My mother placed me in a lord's retinue;
For she had borne me to a losel vile,
A spendthrift of his substance and himself.
The good king Thibault[7] after that I served[8]:
To peculating here my thoughts were turn'd,
Whereof I give account in this dire heat."
Straight Ciriatto, from whose mouth a tusk
Issued on either side, as from a boar,
Ripp'd him with one of these. 'Twixt evil claws
The mouse had fallen: but Barbariccia cried,
Seizing him with both arms: "Stand thou apart,
While I do fix him on my prong transpierced."
Then added, turning to my guide his face,
"Inquire of him, if more thou wish to learn,
Ere he again be rent." My leader thus:
"Then tell us of the partners in thy guilt;
Knowest thou any sprung of Latian land
Under the tar?"—"I parted," he replied,
"But now from one, who sojourn'd not far thence;
So were I under shelter now with him,
Nor hook nor talon then should scare me more."
"Too long we suffer," Libicocco cried;
Then, darting forth a prong, seized on his arm,
And mangled bore away the sinewy part.
Him Draghinazzo by his thighs beneath [chief,
Would next have caught; whence angrily their
Turning on all sides round, with threatening brow
Restrain'd them. When their strife a little ceased,
Of him, who yet was gazing on his wound,
My teacher thus without delay inquired:
"Who was the spirit, from whom by evil hap
Parting, as thou hast told, thou camest to shore?"—
"It was the friar Gomita[9]," he rejoin'd,
"He of Gallura, vessel of all guile,
Who had his master's enemies in hand,
And used them so that they commend him well.
Money he took, and them at large dismiss'd;
So he reports; and in each other charge
Committed to his keeping play'd the part
Of barterer to the height. With him doth herd
The chief of Logodoro, Michel Zanche[10].
Sardinia is a theme, whereof their tongue
Is never weary. Out! alas! behold
That other, how he grins. More would I say,
But tremble lest he mean to maul me sore."

---

[1] *Tabors.*] "Tabour, a drum, a common accompaniment of war, is mentioned as one of the instruments of martial music in this battle (in Richard Cœur-de-Lion) with characteristical propriety. It was imported into the European armies from the Saracens in the holy war. Joinville describes a superb bark or galley belonging to a Saracen chief which, he says, was filled with cymbals, tabours, and Saracen horns. Hist. de S. Loys, p. 30." *Warton's Hist. of English Poetry*, v. i. § 4. p. 167.

[2] *In the church.*] This proverb is repeated by Pulci. Morg. Magg. c. xvii.

[3] *Whate'er the chasm contain'd.*] Monti, in his Proposta, interprets "contegno" to mean, not "contents" but "state," "condition."

[4] *As dolphins.*]

—— li lieti delfini
Givan saltando sopra l'onde chiare,
Che soglion di fortuna esser divini.
Frezzi. Il Quadrir. lib. i. cap. 15.

[5] *Graffiacan.*] Fuseli, in a note to his third Lecture, observes, that "the Minos of Dante, in Messer Biagio da Cesena, and his Charon, have been recognised by all; but less the shivering wretch held over the barge by a hook, and evidently taken from this passage." He is speaking of Michael Angelo's Last Judgment.

[6] *Born in Navarre's domain.*] The name of this peculator is said to have been Ciampolo.

[7] *The good king Thibault.*] "Thibault I. King of Navarre, died on the 8th of June, 1233, as much to be commended for the desire he showed of aiding the war in the Holy Land, as reprehensible and faulty for his design of oppressing the rights and privileges of the church; on which account it is said that the whole kingdom was under an interdict for the space of three entire years.—Thibault undoubtedly merits praise, as for his other endowments, so especially for his cultivation of the liberal arts, his exercise and knowledge of music and poetry, in which he so much excelled, that he was accustomed to compose verses and sing them to the viol, and to exhibit his poetical compositions publicly in his palace, that they might be criticised by all." *Mariana, History of Spain*, b. xiii. c. 9.

An account of Thibault, and two of his songs, with what were probably the original melodies, may be seen in Dr. Burney's History of Music, v. ii. c. iv. His poems, which are in the French language, were edited by M. l'Evêque de la Ravallière. Paris. 1742. 2 vol. 12mo. Dante twice quotes one of his verses in the Treatise de Vulg. Eloq. lib. i. c. ix. and lib. ii. c. v. and refers to him again, lib. ii. c. vi.

From "the good king Thibault" are descended the good, but more unfortunate monarch, Louis XVI. of France, and consequently the present legitimate sovereign of that realm. See Henault, Abrégé Chron. 1252, 3, 4.

[8] *I served.*] Again Lombardi misrepresents the readings of other editions, as he does throughout this Canto in several instances, wherein he professes to follow that which he has selected for his model; but, as these varieties regard certain delicacies of the original language, and do not affect the sense, I shall not trouble my readers by noticing them.

[9] *The friar Gomita.*] He was entrusted by Nino de' Visconti with the government of Gallura, one of the four jurisdictions into which Sardinia was divided. Having his master's enemies in his power, he took a bribe from them, and allowed them to escape. Mention of Nino will recur in the notes to Canto xxxiii. and in the Purgatory, Canto viii.

[10] *Michel Zanche.*] The president of Logodoro, another of the four Sardinian jurisdictions. See Canto xxxiii. Note to v. 136.

Their captain then to Farfarello turning,
Who roll'd his moony eyes in act to strike,
Rebuked him thus: "Off, cursed bird! avaunt!"
"If ye desire to see or hear," he thus
Quaking with dread resumed, "or Tuscan spirits
Or Lombard, I will cause them to appear.
Meantime let these ill talons bate their fury,
So that no vengeance they may fear from them,
And I, remaining in this self-same place,
Will, for myself but one, make seven appear,
When my shrill whistle shall be heard: for so
Our custom is to call each other up."
Cagnazzo at that word deriding grinn'd,
Then wagg'd the head and spake: "Hear his device,
Mischievous as he is, to plunge him down."
Whereto he thus, who fail'd not in rich store
Of nice-wove toils: "Mischief, forsooth, extreme!
Meant only to procure myself more woe."
No longer Alichino then refrain'd,
But thus, the rest gainsaying, him bespake:
"If thou do cast thee down, I not on foot
Will chase thee, but above the pitch will beat
My plumes. Quit we the vantage ground, and let
The bank be as a shield; that we may see,
If singly thou prevail against us all."
Now, reader, of new sport expect to hear.
They each one turn'd his eyes to the other shore,
He first, who was the hardest to persuade.
The spirit of Navarre chose well his time,
Planted his feet on land, and at one leap
Escaping, disappointed their resolve.
Them quick resentment stung, but him the most,
Who was the cause of failure: in pursuit
He therefore sped, exclaiming, "Thou art caught."
But little it avail'd; terror outstripp'd
His following flight; the other plunged beneath,
And he with upward pinion raised his breast:
E'en thus the water-fowl, when she perceives
The falcon near, dives instant down, while he
Enraged and spent retires. That mockery
In Calcabrina fury stirr'd, who flew
After him, with desire of strife inflamed;
And, for the barterer had 'scaped, so turn'd
His talons on his comrade. O'er the dyke
In grapple close they join'd; but the other proved
A goshawk able to rend well his foe;
And in the boiling lake both fell. The heat
Was umpire[1] soon between them; but in vain
To lift themselves they strove, so fast were glued
Their pennons. Barbariccia, as the rest,
That chance lamenting, four in flight dispatch'd
From the other coast, with all their weapons arm'd.
They, to their post on each side speedily
Descending, stretch'd their hooks toward the fiends,
Who flounder'd, inly burning from their scars:
And we departing left them to that broil.

CANTO XXIII.

ARGUMENT.

The enraged Demons pursue Dante, but he is preserved from them by Virgil. On reaching the sixth gulf, he beholds the punishment of the hypocrites; which is, to pace continually round the gulf under the pressure of caps and hoods, that are gilt on the outside, but leaden within. He is addressed by two of these, Catalano and Loderingo, knights of Saint Mary, otherwise called Joyous Friars of Bologna. Caïaphas is seen fixed to a cross on the ground, and lies so stretched along the way, that all tread on him in passing.

In silence and in solitude we went,
One first, the other following his steps,
As minor friars journeying on their road.
The present fray had turn'd my thoughts to muse
Upon old Æsop's fable[2], where he told
What fate unto the mouse and frog befel;
For language hath not sounds more like in sense,
Than are these chances, if the origin
And end of each be heedfully compared.
And as one thought bursts from another forth,
So afterward from that another sprang,
Which added doubly to my former fear.
For thus I reason'd: "These through us have been
So foil'd, with loss and mockery so complete,
As needs must sting them sore. If anger then
Be to their evil will conjoin'd, more fell
They shall pursue us, than the savage hound
Snatches the leveret panting 'twixt his jaws."
Already I perceived my hair stand all
On end with terror, and look'd eager back.
"Teacher," I thus began, "if speedily
Thyself and me thou hide not, much I dread
Those evil talons. Even now behind
They urge us: quick imagination works
So forcibly, that I already feel them."
He answer'd: "Were I form'd of leaded glass,
I should not sooner draw unto myself
Thy outward image, than I now imprint
That from within. This moment came thy thoughts
Presented before mine, with similar act
And countenance similar, so that from both
I one design have framed. If the right coast
Incline so much, that we may thence descend
Into the other chasm, we shall escape
Secure from this imagined pursuit."
He had not spoke[3] his purpose to the end,
When I from far beheld them with spread wings
Approach to take us. Suddenly my guide
Caught me, even as a mother that from sleep
Is by the noise aroused, and near her sees
The climbing fires, who snatches up her babe
And flies ne'er pausing, careful more of him
Than of herself, that but a single vest [beach
Clings round her limbs. Down from the jutting
Supine he cast him to that pendent rock,
Which closes on one part the other chasm.
Never ran water with such hurrying pace
Adown the tube to turn a land-mill's wheel,
When nearest it approaches to the spokes,
As then along that edge my master ran,
Carrying me in his bosom, as a child,
Not a companion. Scarcely had his feet
Reach'd to the lowest of the bed beneath,
When over us the steep they reach'd: but fear
In him was none; for that high Providence,
Which placed them ministers of the fifth foss,
Power of departing thence took from them all.
There in the depth we saw a painted tribe,
Who paced with tardy steps around, and wept,

[1] *Umpire.*] Schermidor. The reader, if he thinks it worth while, may consult the Proposta of Monti on this word, which, with Lombardi, he would alter to sghermitor.

[2] *Æsop's fable.*] The fable of the frog, who offered to carry the mouse across a ditch, with the intention of drowning him, when both were carried off by a kite. It is not among those Greek fables which go under the name of Æsop.

[3] *He had not spoke.*] Cumque ego cum angelis relictus starem pavidus, unus ex illis tartareis ministris horridis (Qu. horridus?) hispidis (Qu. hispidus?) aspectuque procerus festinus adveniens me impellere, et quomodocumque nocere conabatur: cum ecce apostolus velocius accurrens, meque subito arripiens in quendam locum gloriose projecit visionis. *Alberici Visio.* § 15.

Faint in appearance and o'ercome with toil.
Caps had they on, with hoods, that fell low down
Before their eyes, in fashion like to those
Worn by the monks in Cologne[1]. Their outside
Was overlaid with gold, dazzling to view,
But leaden all within, and of such weight,
That Frederick's[2] compared to these were straw.
Oh, everlasting wearisome attire!
We yet once more with them together turn'd
To leftward, on their dismal moan intent.
But by the weight opprest, so slowly came
The fainting people, that our company
Was changed, at every movement of the step.
Whence I my guide address'd: "See that thou find
Some spirit, whose name may by his deeds be known;
And to that end look round thee as thou go'st."
Then one, who understood the Tuscan voice,
Cried after us aloud: "Hold in your feet,
Ye who so swiftly speed through the dusk air.
Perchance from me thou shalt obtain thy wish."
Whereat my leader, turning, me bespake:
"Pause, and then onward at their pace proceed."
I staid, and saw two spirits in whose look
Impatient eagerness of mind was mark'd
To overtake me; but the load they bare
And narrow path retarded their approach.
Soon as arrived, they with an eye askance
Perused me, but spake not: then turning, each
To other thus conferring said: "This one
Seems, by the action of his throat, alive;
And, be they dead, what privilege allows
They walk unmantled by the cumbrous stole?"
Then thus to me: "Tuscan, who visitest
The college of the mourning hypocrites,
Disdain not to instruct us who thou art."
"By Arno's pleasant stream," I thus replied,
"In the great city I was bred and grew,
And wear the body I have ever worn.
But who are ye, from whom such mighty grief,
As now I witness, courseth down your cheeks?
What torment breaks forth in this bitter woe?"
"Our bonnets gleaming bright with orange hue[3]," One of them answer'd, "are so leaden gross,
That with their weight they make the balances
To crack beneath them. Joyous friars[4] we were,
Bologna's natives; Catalano I,
He Loderingo named; and by thy land
Together taken, as men use to take
A single and indifferent arbiter,
To reconcile their strifes. How there we sped,
Gardingo's vicinage[5] can best declare."
"O friars!" I began, "your miseries—"
But there brake off, for one had caught mine eye,
Fix'd to a cross with three stakes on the ground:
He, when he saw me, writhed himself, throughout
Distorted, ruffling with deep sighs his beard.
And Catalano, who thereof was 'ware,
Thus spake: "That pierced spirit[6], whom intent
Thou view'st, was he who gave the Pharisees
Counsel, that it were fitting for one man
To suffer for the people. He doth lie
Transverse; nor any passes, but him first
Behoves make feeling trial how each weighs.
In straits like this along the foss are placed
The father of his consort[7], and the rest
Partakers in that council, seed of ill
And sorrow to the Jews." I noted then,
How Virgil gazed with wonder upon him,
Thus abjectly extended on the cross
In banishment eternal. To the friar
He next his words address'd: "We pray ye tell,
If so be lawful, whether on our right
Lies any opening in the rock, whereby
We both may issue hence, without constraint
On the dark angels, that compell'd they come
To lead us from this depth." He thus replied:
"Nearer than thou dost hope, there is a rock
From the great[8] circle moving, which o'ersteps
Each vale of horror, save that here his cope
Is shatter'd. By the ruin ye may mount:
For on the side it slants, and most the height
Rises below." With head bent down awhile
My leader stood; then spake: "He warn'd us ill[9],
Who yonder hangs the sinners on his hook."
To whom the friar: "At Bologna erst
I many vices of the devil heard;
Among the rest was said, 'He is a liar[10],
'And the father of lies!'" When he had spoke,
My leader with large strides proceeded on,
Somewhat disturb'd with anger in his look.
I therefore left the spirits heavy laden,
And, following, his beloved footsteps mark'd.

---

[1] *Monks in Cologne.*] They wore their cowls unusually large.

[2] *Frederick's.*] The Emperor Frederick II. is said to have punished those who were guilty of high treason by wrapping them up in lead, and casting them into a furnace.

[3] *Our bonnets gleaming bright with orange hue.*] It is observed by Venturi, that the word "rance" does not here signify "rancid or disgustful," as it is explained by the old commentators, but "orange-coloured," in which sense it occurs in the Purgatory, Canto ii. 9.

By the erroneous interpretation Milton appears to have been misled; "Ever since the day peepe, till now the sun was grown somewhat *ranke.*" *Prose Works*, v. i. p. 160. ed. 1753.

[4] *Joyous friars.*] "Those who ruled the city of Florence on the part of the Ghibellines perceiving this discontent and murmuring, which they were fearful might produce a rebellion against themselves, in order to satisfy the people, made choice of two knights, Frati Godenti (joyous friars) of Bologna, on whom they conferred the chief power in Florence; one named M. Catalano de' Malavolti, the other M. Loderingo di Liandolo; one an adherent of the Guelph, the other of the Ghibelline party. It is to be remarked, that the Joyous Friars were called Knights of St. Mary, and became knights on taking that habit: their robes were white, the mantle sable, and the arms a white field and red cross with two stars: their office was to defend widows and orphans; they were to act as mediators; they had internal regulations, like other religious bodies. The above-mentioned M. Loderingo was the founder of that order. But it was not long before they too well deserved the appellation given them, and were found to be more bent on enjoying themselves than on any other object. These two friars were called in by the Florentines, and had a residence assigned them in the palace belonging to the people, over against the Abbey. Such was the dependence placed on the character of their order, that it was expected they would be impartial, and would save the commonwealth any unnecessary expense; instead of which, though inclined to opposite parties, they secretly and hypocritically concurred in promoting their own advantage rather than the public good." *G. Villani*, b. vii. c. 13. This happened in 1266.

[5] *Gardingo's vicinage.*] The name of that part of the city which was inhabited by the powerful Ghibelline family of the Uberti, and destroyed under the partial and iniquitous administration of Catalano and Loderingo.

[6] *That pierced spirit.*] Caïaphas.

[7] *The father of his consort.*] Annas, father-in-law to Caïaphas.

[8] *Great.*] In the former editions it was printed "next." The error was observed by Mr. Carlyle.

[9] *He warn'd us ill.*] He refers to the falsehood told him by the demon. Canto xxi. 108.

[10] *He is a liar.*] "He is a liar and the father of it." *John*, c. viii. 44. Dante had perhaps heard this text from one of the pulpits in Bologna.

CANTO XXIV.

ARGUMENT.

Under the escort of his faithful master, Dante not without difficulty makes his way out of the sixth gulf; and in the seventh, sees the robbers tormented by venomous and pestilent serpents. The soul of Vanni Fucci, who had pillaged the sacristy of Saint James in Pistoia, predicts some calamities that impended over that city, and over the Florentines.

In the year's early nonage[1], when the sun
Tempers his tresses in Aquarius' urn,
And now towards equal day the nights recede;
When as the rime upon the earth puts on
Her dazzling sister's image[2], but not long
Her milder sway endures; then riseth up
The village hind, whom fails his wintry store[3],
And looking out beholds the plain around
All whiten'd; whence impatiently he smites
His thighs, and to his hut returning in,
There paces to and fro, wailing his lot,
As a discomfited and helpless man;
Then comes he forth again, and feels new hope
Spring in his bosom, finding e'en thus soon
The world hath changed its countenance, grasps his [crook,
And forth to pasture drives his little flock:
So me my guide dishearten'd, when I saw
His troubled forehead; and so speedily
That ill was cured; for at the fallen bridge
Arriving, towards me with a look as sweet,
He turn'd him back, as that I first beheld
At the steep mountain's foot. Regarding well
The ruin, and some counsel first maintain'd
With his own thought, he open'd wide his arm
And took me up. As one, who, while he works,
Computes his labour's issue, that he seems
Still to foresee the effect; so lifting me
Up to the summit of one peak, he fix'd
His eye upon another. "Grapple that,"
Said he, "but first make proof, if it be such
As will sustain thee." For one capt with lead
This were no journey. Scarely he, though light,
And I, though onward push'd from crag to crag,
Could mount. And if the precinct of this coast
Were not less ample than the last, for him
I know not, but my strength had surely fail'd.
But Malebolge all toward the mouth
Inclining of the nethermost abyss,
The site of every valley hence requires,
That one side upward slope, the other fall.
At length the point from whence[4] the utmost stone
Juts down, we reach'd; soon as to that arrived,
So was the breath exhausted from my lungs,
I could no further, but did seat me there.
"Now needs thy best of man;" so spake my guide:
"For not on downy plumes[5], nor under shade
Of canopy reposing, fame is won;
Without which whosoe'er consumes his days,
Leaveth such vestige of himself on earth,
As smoke in air or foam upon the wave.
Thou therefore rise: vanquish thy weariness[6]
By the mind's effort, in each struggle form'd
To vanquish, if she suffer not the weight
Of her corporeal frame to crush her down.
A longer ladder yet remains to scale.
From these to have escaped sufficeth not.
If well thou note me, profit by my words."
I straightway rose, and show'd myself less spent
Than I in truth did feel me. "On," I cried,
"For I am stout and fearless." Up the rock
Our way we held, more rugged than before,
Narrower, and steeper far to climb. From talk
I ceased not, as we journey'd, so to seem
Least faint; whereat a voice from the other foss
Did issue forth, for utterance suited ill.
Though on the arch that crosses there I stood,
What were the words I knew not, but who spake
Seem'd moved in anger. Down I stoop'd to look;
But my quick eye might reach not to the depth
For shrouding darkness; wherefore thus I spake:
"To the next circle, teacher, bend thy steps,
And from the wall dismount we; for as hence
I hear and understand not, so I see
Beneath, and nought discern."—"I answer not,"
Said he, "but by the deed. To fair request
Silent performance maketh best return."
We from the bridge's head descended, where
To the eighth mound it joins; and then, the chasm
Opening to view, I saw a crowd within
Of serpents[7] terrible, so strange of shape
And hideous, that remembrance in my veins
Yet shrinks the vital current. Of her sands[8]
Let Lybia vaunt no more: if Jaculus,
Pareas and Chelyder be her brood,
Cenchris and Amphisbæna, plagues so dire
Or in such numbers swarming ne'er she show'd,
Not with all Ethiopia, and whate'er
Above the Erythræan sea is spawn'd.
Amid this dread exuberance of woe
Ran naked spirits wing'd with horrid fear,
Nor hope had they of crevice where to hide,
Or heliotrope[9] to charm them out of view.

---

[1] *In the year's early nonage.*] "At the latter part of January, when the sun enters into Aquarius, and the equinox is drawing near, when the hoar-frosts in the morning often wear the appearance of snow, but are melted by the rising sun."

[2] *Her dazzling sister's image.*]

λιγνὺν μίλπναν, ἀιόλην πυρὸς κάσιν.
Æschyl. Septem Contra Thebas, v. 490. *Blomfield's edit.*

—— κάσις
πηλοῦ ξύνευρος, διψία κόνις.
Æschyl. Agamemnon. v. 478. *Blomfield.*

[3] *Whom fails his wintry store.*]

A cui la roba manca.

So in the Purgatorio, c. xiii. 61.

Così gli ciechi a cui la roba manca.

[4] *From whence.*] Mr. Carlyle notes the mistake in my former translation; and I have corrected it accordingly.

[5] *Not on downy plumes.*]

Lettor, tu dei pensar che, senza ardire,
Senza affanno soffrir, l'uomo non puote
Fama acquistar, ne gran cose fornire.
Fazio degli Uberti, Dittamondo, lib. iv. cap. iv.

Nessun mai per fuggir, o per riposo,
Venne in altezza fama ovver in gloria.
Frezzi, Il Quadrir. lib. ii. cap. ii.

Signor, non sotto l'ombra in piaggia molle
Tra fonti e fior, tra Ninfe e tra Sirene,
Ma in cima all'erto e faticoso colle
Della virtù riposto è il nostro bene.
Tasso, G. L. c. xvii. st. 61.

[6] *Vanquish thy weariness.*]

—— Quin corpus onustum
Hesternis vitiis animum quoque prægravat unâ,
Atque affigit humi divinæ particulam auræ.
Hor. Sat. ii. lib. ii. 78.

[7] *Serpents.*] Vidi locum horridum tenebrosum fœtoribus exhalantibus flammis crepitantibus serpentibus, draconibus —— repletum. *Alberici Visio*, § 12.

[8] *Of her sands.*] Compare Lucan, Phars. lib. ix. 703.

[9] *Heliotrope.*] Viridi colore est (gemma heliotropion) non ita acuto sed nubilo magis et represso, stellis puniceis superspersa. Causa nominis de effectu lapidis est et potestate. Dejecta in labris æneis radios solis mutat sanguineo repercussu, utraque aquâ splendorem aëris abjicit et avertit. Etiam illud posse dicitur, ut herbâ ejusdem nominis mixta et præcantationibus legitimis consecrata, eum, a quocunque

With serpents were their hands behind them bound,
Which through their reins infix'd the tail and head,
Twisted in folds before. And lo! on one
Near to our side, darted an adder up,
And, where the neck is on the shoulders tied,
Transpierced him. Far more quickly than e'er pen
Wrote O or I, he kindled, burn'd, and changed
To ashes all, pour'd out upon the earth.
When there dissolved he lay, the dust again
Uproll'd spontaneous, and the self same form
Instant resumed. So mighty sages tell,
The Arabian Phœnix[1], when five hundred years
Have well nigh circled, dies, and springs forthwith
Renascent: blade nor herb throughout his life
He tastes, but tears of frankincense[2] alone
And odorous amomum: swaths of nard
And myrrh his funeral shroud. As one that falls,
He knows not how, by force demoniac dragg'd
To earth, or through obstruction fettering up
In chains invisible the powers of man,
Who, risen from his trance, gazeth around[3],
Bewilder'd with the monstrous agony
He hath endured, and wildly staring sighs;
So stood aghast the sinner when he rose.
Oh! how severe God's judgment, that deals out
Such blows in stormy vengeance. Who he was,
My teacher next inquired; and thus in few
He answer'd: "Vanni Fucci[4] am I call'd,
Not long since rained down from Tuscany
To this dire gullet. Me the bestial life
And not the human pleased, mule that I was,
Who in Pistoia found my worthy den."
I then to Virgil: "Bid him stir not hence;
And ask what crime did thrust him hither: once
A man I knew him, choleric and bloody."

The sinner heard and feign'd not, but towards me
His mind directing and his face, wherein
Was dismal shame depictured, thus he spake:
"It grieves me more to have been caught by thee
In this sad plight, which thou beholdest, than
When I was taken from the other life.
I have no power permitted to deny
What thou inquirest. I am doom'd thus low
To dwell, for that the sacristy by me
Was rifled of its goodly ornaments,
And with the guilt another falsely charged.
But that thou mayst not joy to see me thus,
So as thou e'er shalt 'scape this darksome realm,
Open thine ears and hear what I forebode.
Reft of the Neri first Pistoia[5] pines;
Then Florence[6] changeth citizens and laws;
From Valdimagra[7], drawn by wrathful Mars,
A vapour rises, wrapt in turbid mists,
And sharp and eager driveth on the storm
With arrowy hurtling o'er Piceno's field,
Whence suddenly the cloud shall burst, and strike
Each helpless Bianco prostrate to the ground.
This have I told, that grief may rend thy heart."

CANTO XXV.

ARGUMENT.

The sacrilegious Fucci vents his fury in blasphemy, is seized by serpents, and flying is pursued by Cacus in the form of a Centaur, who is described with a swarm of serpents on his haunch, and a dragon on his shoulders breathing forth fire. Our Poet then meets with the spirits of three of his countrymen, two of whom undergo a marvellous transformation in his presence.

When he had spoke, the sinner raised his hands[8]
Pointed in mockery, and cried: "Take them, God!

gestabitur, subtrahat visibus obviorum. *Solinus*, c. xl. "A stone," says Boccaccio, in his humorous tale of Calandrino, "which we lapidaries call heliotrope, of such extraordinary virtue, that the bearer of it is effectually concealed from the sight of all present." *Decam.* G. viii. N. 3.

In Chiabrera's Ruggiero, Scaltrimento begs of Sofia, who is sending him on a perilous errand, to lend him the heliotrope.

—— In mia man fida
L'elitropia, per cui possa involarmi
Secondo il mio talento agli occhi altrui. c. vi.
Trust to my hand the heliotrope, by which
I may at will from others' eyes conceal me.

Compare Ariosto, Il Negromante, a. 3. s. 3. Pulci, Morg. Magg. c. xxv. and Fortiguerra, Ricciardetto, c. x. st. 17.

Gower, in his Confessio Amantis, lib. vii. enumerates it among the jewels in the diadem of the sun:—

Jaspis and helitropius.

[1] *The Arabian Phœnix.*] This is translated from Ovid, Metam. lib. xv.:—

Una est quæ reparat, seque ipsa reseminat ales;
Assyrii Phœnica vocant. Nec fruge neque herbis,
Sed thuris lacrymis, et succo vivit amomi.
Hæc ubi quinque suæ complevit secula vitæ,
Ilicis in ramis, tremulæve cacumine palmæ,
Unguibus et pando nidum sibi construit ore.
Qua simul ut casias, et nardi lenis aristas,
Quassaque cum fulvâ substravit cinnama myrrhâ,
Se super imponit, finitque in odoribus ævum.

See also Petrarch, Canzone:—

Qual piu, &c.

[2] *Tears of frankincense.*]

Incenso e mirra è quello onde si pasce.

Fazio degli Uberti, Dittamondo, in a gorgeous description of the Phœnix, lib. ii. cap. v.

[3] *Gazeth around.*]

Su mi levai senza far più parole,
Cogli occhi intorno stupido mirando,
Sì come l'Epilentico far suole.
Frezzi, Il Quadrir. lib. ii. cap. lii.

[4] *Vanni Fucci.*] He is said to have been an illegitimate offspring of the family of Lazari in Pistoia, and, having robbed the sacristy of the church of St. James in that city, to have charged Vanni della Nona with the sacrilege; in consequence of which accusation the latter suffered death.

[5] *Pistoia.*] "In May 1301, the Bianchi party of Pistoia, with the assistance and favour of the Bianchi, who ruled Florence, drove out the party of the Neri from the former place, destroying their houses, palaces, and farms." *Giov. Villani, Hist.* lib. viii. c. xliv.

[6] *Then Florence.*] "Soon after the Bianchi will be expelled from Florence, the Neri will prevail, and the laws and people will be changed."

[7] *From Valdimagra.*] The commentators explain this prophetical threat to allude to the victory obtained by the Marquis Morello Malaspina of Valdimagra (a tract of country now called the Lunigiana), who put himself at the head of the Neri, and defeated their opponents, the Bianchi, in the Campo Piceno near Pistoia, soon after the occurrence related in the preceding note on v. 142. Of this engagement I find no mention in Villani. Balbo (Vita di Dante, v. ii. p. 143.) refers to Gerini, Memorie Storiche di Lunigiana. tom. ii. p. 123. for the whole history of this Morello or Moroello. Currado Malaspina is introduced in the eighth Canto of the Purgatory; where it appears, that although on the present occasion they espoused contrary sides, most important favours were nevertheless conferred by that family on our Poet, at a subsequent period of his exile, in 1307.

[8] *His hands.*]

Le mani alzò, con ambeduo le fiche.

So Frezzi:

E fe le fiche a Dio 'l superbo vermo.
Il Quadrir. lib. ii. cap. xix.

Io vidi l'ira poi con crudel faccia;
E fe le fiche a Dio il mostro rio,
Stringendo i denti ed alzando le braccia.
Ib. lib. iii. cap. x.

And Trissino:

Poi facea con le man le fiche al cielo
Dicendo: Togli, Iddio; che puoi più farmi?
L' Ital. Liberata, c. xii.

"The practice of thrusting out the thumb between the first and second fingers, to express the feelings of insult and contempt, has prevailed very generally among the nations of Europe, and for many ages had been denominated 'making the fig,' or described at least by some equivalent expression." *Douce's Illustrations of Shakspeare*, vol. i. p. 492. ed. 1807. The passage in the original text has not escaped this diligent commentator.

I level them at thee." From that day forth
The serpents were my friends; for round his neck
One of them rolling twisted, as it said,
"Be silent, tongue!" Another, to his arms
Upgliding, tied them, riveting itself
So close, it took from them the power to move.
Pistoia! ah, Pistoia! why dost doubt
To turn thee into ashes, cumbering earth
No longer, since in evil act so far
Thou hast outdone thy seed[1]? I did not mark,
Through all the gloomy circles of the abyss,
Spirit, that swell'd so proudly 'gainst his God;
Not him[2], who headlong fell from Thebes. He fled,
Nor utter'd more; and after him there came
A centaur full of fury, shouting, "Where,
Where is the caitiff?" On Maremma's marsh[3]
Swarm not the serpent tribe, as on his haunch
They swarm'd, to where the human face begins.
Behind his head, upon the shoulders, lay
With open wings a dragon, breathing fire
On whomsoe'er he met. To me my guide:
"Cacus[4] is this, who underneath the rock
Of Aventine spread oft a lake of blood.
He, from his brethren parted, here must tread
A different journey, for his fraudful theft [found
Of the great herd that near him stall'd; whence
His felon deeds their end, beneath the mace
Of stout Alcides, that perchance laid on
A hundred blows[5], and not the tenth was felt."
While yet he spake, the centaur sped away:
And under us three spirits came, of whom
Nor I nor he was ware, till they exclaim'd
"Say who are ye!" We then brake off discourse,
Intent on these alone. I knew them not:
But, as it chanceth oft, befel, that one
Had need to name another. "Where," said he,
"Doth Cianfa[6] lurk?" I, for a sign my guide
Should stand attentive, placed against my lips
The finger lifted. If, O reader! now
Thou be not apt to credit what I tell,
No marvel; for myself do scarce allow
The witness of mine eyes. But as I look'd
Toward them, lo! a serpent with six feet
Springs forth on one, and fastens full upon him:
His midmost grasp'd the belly, a forefoot
Seized on each arm (while deep in either cheek[7]
He flesh'd his fangs); the hinder on the thighs
Were spread, 'twixt which the tail inserted curl'd
Upon the reins behind. Ivy ne'er clasp'd[8]
A dodder'd oak, as round the other's limbs
The hideous monster intertwined his own.
Then, as they both had been of burning wax,
Each melted into other, mingling hues,
That which was either now was seen no more.
Thus up the shrinking paper[9], ere it burns,
A brown tint glides, not turning yet to black,
And the clean white expires. The other two
Look'd on, exclaiming, "Ah! how dost thou change,
Agnello[10]! See! Thou art nor double now,
Nor only one." The two heads now became
One, and two figures blended in one form
Appear'd, where both were lost. Of the four lengths
Two arms were made: the belly and the chest,
The thighs and legs, into such members changed
As never eye hath seen. Of former shape
All trace was vanish'd. Two, yet neither, seem'd
That image miscreate, and so pass'd on
With tardy steps. As underneath the scourge
Of the fierce dog-star that lays bare the fields,
Shifting from brake to brake the lizard seems
A flash of lightning, if he thwart the road;
So toward the entrails of the other two
Approaching seem'd an adder all on fire,
As the dark pepper-grain livid and swart.
In that part[11], whence our life is nourish'd first,
One he transpierced; then down before him fell
Stretch'd out. The pierced spirit look'd on him,
But spake not; yea, stood motionless and yawn'd,
As if by sleep or feverous fit assail'd[12].
He eyed the serpent, and the serpent him.
One from the wound, the other from the mouth
Breathed a thick smoke, whose vapoury columns [join'd.
Lucan[13] in mute attention now may hear,
Nor thy disastrous fate, Sabellus, tell,
Nor thine, Nasidius. Ovid[14] now be mute.
What if in warbling fiction he record
Cadmus and Arethusa, to a snake
Him changed, and her into a fountain clear,
I envy not; for never face to face
Two natures thus transmuted did he sing,
Wherein both shapes were ready to assume
The other's substance. They in mutual guise
So answer'd, that the serpent split his train
Divided to a fork, and the pierced spirit
Drew close his steps together, legs and thighs
Compacted, that no sign of juncture soon
Was visible: the tail, disparted, took
The figure which the spirit lost; its skin
Softening, his indurated to a rind.
The shoulders next I mark'd, that entering join'd

---

[1] *Thy seed.*] Thy ancestry.

[2] *Not him.*] Capaneus. Canto xiv.

[3] *On Maremma's marsh.*] An extensive tract near the sea-shore of Tuscany.

[4] *Cacus.*] Virgil Æn. lib. viii. 193.

[5] *A hundred blows.*] Less than ten blows, out of the hundred Hercules gave him, had deprived him of feeling.

[6] *Cianfa.*] He is said to have been of the family of Donati at Florence.

[7] *In either cheek.*] Ostendit mihi post hoc apostolus lacum magnum tetrum, et aquæ sulphureæ plenum, in quo animarum multitudo demersa est, plenum serpentibus ac scorpionibus; stabant vero ibi et dæmones serpentes tenentes et ora vultus et capita hominum cum eisdem serpentibus percutientes. *Alberici Visio*, § 23.

[8] *Ivy ne'er clasp'd.*]

Ὁποῖα κισσὸς δρυὸς ὅπως τῆσδ' ἵξομαι.
Euripides, Hecuba, v. 102.

Like ivy to an oak, how will I cling to her!

[9] *Thus up the shrinking paper.*] Many of the commentators suppose that by "papiro" is here meant the wick of a lamp or candle, and Lombardi adduces an extract from Pier Crescenzio (Agricoli. lib. vi. cap. ix.) to show that this use was then made of the plant. But Tiraboschi has proved that paper made of linen came into use towards the latter half of the fourteenth century, and that the inventor of it was Pier da Fabiano, who carried on his manufactory in the city of Trevigi; whereas paper of cotton, with, perhaps, some linen mixed, was used during the twelfth century. *Stor. della Lett. Ital.* tom. v. lib. i. cap. iv. sect. 4.

—— All my bowels crumble up to dust.
I am a scribbled form, drawn with a pen
Upon a parchment; and against this fire
Do I shrink up. *Shakspeare, K. John*, act v. sc. 7.

[10] *Agnello*] Agnello Brunelleschi.

[11] *In that part.*] The navel.

[12] *As if by sleep or feverous fit assail'd.*]

—— O Rome! thy head
Is drown'd in sleep, and all thy body fev'ry.
Ben Jonson's Catiline.

[13] *Lucan.*] Phars. lib. ix. 766 and 793.

Lucan di alcun di questi poetando
Conta sì come Sabello e Nasidio
Fù punti e trasformati lvi passando.
Fazio degli Uberti, Dittamondo, l. v. cap. xvii.

[14] *Ovid.*] Metam. lib. iv. and v.

The monster's arm-pits, whose two shorter feet
So lengthen'd, as the others dwindling shrunk.
The feet behind then twisting up became
That part that man conceals, which in the wretch
Was cleft in twain. While both the shadowy smoke
With a new colour veils, and generates
The excrescent pile on one, peeling it off
From the other body, lo! upon his feet
One upright rose, and prone the other fell.
Nor yet their glaring and malignant lamps
Were shifted, though each feature changed beneath.
Of him who stood erect, the mounting face
Retreated towards the temples, and what there
Superfluous matter came, shot out in ears [dragg'd,
From the smooth cheeks; the rest, not backward
Of its excess did shape the nose; and swell'd
Into due size protuberant the lips.
He, on the earth who lay, meanwhile extends
His sharpen'd visage[1], and draws down the ears
Into the head, as doth the slug his horns.
His tongue, continuous before and apt
For utterance, severs; and the other's fork
Closing unites. That done, the smoke was laid.
The soul, transform'd into the brute, glides off,
Hissing along the vale, and after him
The other talking sputters; but soon turn'd
His new-grown shoulders on him, and in few
Thus to another spake: "Along this path
Crawling, as I have done, speed Buoso[2] now!"
So saw I fluctuate in successive change
The unsteady ballast of the seventh hold:
And here if aught my pen[3] have swerved, events
So strange may be its warrant. O'er mine eyes
Confusion hung, and on my thoughts amaze.
Yet scaped they not so covertly, but well
I mark'd Sciancato[4]: he alone it was
Of the three first that came, who changed not: thou
The other's fate, Gaville[5]! still dost rue.

CANTO XXVI.

ARGUMENT.

Remounting by the steps, down which they had descended to the seventh gulf, they go forward to the arch that stretches over the eighth, and from thence behold numberless flames wherein are punished the evil counsellors, each flame containing a sinner, save one, in which were Diomede and Ulysses, the latter of whom relates the manner of his death.

FLORENCE, exult! for thou so mightily
Hast thriven, that o'er land and sea[6] thy wings
Thou beatest, and thy name spreads over hell.
Among the plunderers, such the three I found
Thy citizens; whence shame to me thy son,
And no proud honour to thyself redounds.
But if our minds[7], when dreaming near the dawn,
Are of the truth presageful, thou ere long
Shalt feel what Prato[8] (not to say the rest)
Would fain might come upon thee; and that chance
Were in good time, if it befel thee now.
Would so it were, since it must needs befal!
For as time[9] wears me, I shall grieve the more.
We from the depth departed; and my guide
Remounting scaled the flinty steps[10], which late
We downward traced, and drew me up the steep.
Pursuing thus our solitary way
Among the crags and splinters of the rock,
Sped not our feet without the help of hands.
Then sorrow seized me, which e'en now revives,
As my thought turns again to what I saw,
And, more than I am wont[11], I rein and curb
The powers of nature in me, lest they run
Where Virtue guides not; that, if aught of good
My gentle star or something better gave me,
I envy not myself the precious boon.
As in that season, when the sun least veils
His face that lightens all, what time the fly
Gives way to the shrill gnat, the peasant then,
Upon some cliff reclined, beneath him sees
Fire-flies innumerous spangling o'er the vale,
Vineyard or tilth, where his day-labour lies;
With flames so numberless throughout its space
Shone the eighth chasm, apparent, when the depth
Was to my view exposed. As he, whose wrongs[12]
The bears avenged, at its departure saw
Elijah's chariot, when the steeds erect [while,
Raised their steep flight for heaven; his eyes, mean-
Straining pursued them, till the flame alone,
Upsoaring like a misty speck, he kenn'd:
E'en thus along the gulf moves every flame,
A sinner so enfolded close in each,
That none exhibits token of the theft.
Upon the bridge I forward bent to look,
And grasp'd a flinty mass, or else had fallen,
Though push'd not from the height. The guide, who
How I did gaze attentive, thus began: [mark'd

[1] *His sharpen'd visage*] Compare Milton, P. L. b. x. 511, &c.

[2] *Buoso.*] He is also said by some to have been of the Donati family; but by others of the Abbati.

[3] *My pen.*] Lombardi justly prefers "la penna" to "la lingua;" but, when he tells us that the former is in the Nidobeatina, and the latter in the other editions, he ought to have excepted at least Landino's of 1484, and Vellutello's of 1544, and, perhaps, many besides these.

[4] *Sciancato.*] Puccio Sciancato, a noted robber, whose family, Venturi says, he has not been able to discover. The Latin annotator on the Monte Casino MS. informs us that he was one of the Galigai of Florence, the decline of which house is mentioned in the Paradise, Canto xvi. 96.

[5] *Gaville.*] Francesco Guercio Cavalcante was killed at Gaville, near Florence; and in revenge of his death several inhabitants of that district were put to death.

[6] *O'er land and sea.*]

For he can spread thy name o'er lands and seas.
Milton, Son. viii.

[7] *But if our minds.*]

Namque sub Auroram, jam dormitante lucernâ,
Somnia quo cerni tempore vera solent.
Ovid, Epist. xix.

The same poetical superstition is alluded to in the Purgatory, Canto ix. and xxvii.

[8] *Shalt feel what Prato.*] The poet prognosticates the calamities which were soon to befal his native city, and which, he says, even her nearest neighbour, Prato, would wish her. The calamities more particularly pointed at are said to be the fall of a wooden bridge over the Arno, in May 1304, where a large multitude were assembled to witness a representation of hell and the infernal torments, in consequence of which accident many lives were lost; and a conflagration, that in the following month destroyed more than seventeen hundred houses, many of them sumptuous buildings. See G. Villani, Hist. lib. viii. c. lxx. and lxxi.

[9] *As time.*] "I shall feel all calamities more sensibly as I am further advanced in life."

[10] *The flinty steps.*] Venturi, after Daniello and Volpi, explains the word in the original, "borni," to mean the stones that project from a wall, for other buildings to be joined to, which the workmen call "toothings."

[11] *More than I am wont.*] "When I reflect on the punishment allotted to those who do not give sincere and upright advice to others, I am more anxious than ever not to abuse to so bad a purpose those talents, whatever they may be, which Nature, or rather Providence, has conferred on me." It is probable that this declaration was the result of real feeling in the mind of Dante, whose political character would have given great weight to any opinion or party he had espoused, and to whom indigence and exile might have offered strong temptations to deviate from that line of conduct, which a strict sense of duty prescribed.

[12] *As he whose wrongs.*] Kings, b. ii. c. ii.

"Within these ardours are the spirits, each
Swath'd in confining fire."—"Master! thy word,"
I answer'd, "hath assured me; yet I deem'd
Already of the truth, already wish'd
To ask thee who is in yon fire, that comes
So parted at the summit, as it seem'd
Ascending from that funeral pile[1] where lay
The Theban brothers." He replied: "Within,
Ulysses there and Diomede endure
Their penal tortures, thus to vengeance now
Together hasting, as erewhile to wrath.
These in the flame with ceaseless groans deplore
The ambush of the horse[2], that open'd wide
A portal for that goodly seed to pass,
Which sow'd imperial Rome; nor less the guile
Lament they, whence, of her Achilles 'reft,
Deïdamia yet in death complains.
And there is rued the stratagem that Troy
Of her Palladium spoil'd."—"If they have power
Of utterance from within these sparks," said I,
"O, master! think my prayer a thousand fold
In repetition urged, that thou vouchsafe
To pause till here the horned flame arrive.
See, how toward it with desire I bend."
He thus: "Thy prayer is worthy of much praise,
And I accept it therefore; but do thou
Thy tongue refrain: to question them be mine;
For I divine thy wish; and they perchance, [thee."
For they were Greeks[3], might shun discourse with
When there the flame had come, where time and
Seem'd fitting to my guide, he thus began: [place
"O ye, who dwell two spirits in one fire!
If, living, I of you did merit aught,
Whate'er the measure were of that desert,
When in the world my lofty strain I pour'd,
Move ye not on, till one of you unfold
In what clime death o'ertook him self-destroy'd."
Of the old flame forthwith the greater horn
Began to roll, murmuring, as a fire
That labours with the wind, then to and fro
Wagging the top, as a tongue uttering sounds,
Threw out its voice, and spake: "When I escaped
From Circe, who beyond a circling year
Had held me near Caieta[4] by her charms,
Ere thus Æneas yet had named the shore;
Nor fondness for my son[5], nor reverence
Of my old father, nor return of love,
That should have crown'd Penelope with joy,
Could overcome in me the zeal I had
To explore the world, and search the ways of life,
Man's evil and his virtue. Forth I sail'd
Into the deep illimitable main,
With but one bark, and the small faithful band
That yet cleaved to me. As Iberia far,
Far as Marocco, either shore I saw,
And the Sardinian and each isle beside
Which round that ocean bathes. Tardy with age
Were I and my companions, when we came
To the strait pass[6], where Hercules ordain'd
The boundaries not to be o'erstepp'd by man.
The walls of Seville to my right I left,
On the other hand already Ceuta past.
'O brothers!' I began, 'who to the west
'Through perils without number now have reach'd;
'To this the short remaining watch, that yet
'Our senses have to wake, refuse not proof
'Of the unpeopled world, following the track
'Of Phœbus. Call to mind from whence ye sprang:
'Ye were not form'd to live the life of brutes,
'But virtue to pursue and knowledge high.'
With these few words I sharpen'd for the voyage
The mind of my associates, that I then
Could scarcely have withheld them. To the dawn
Our poop we turn'd, and for the witless flight
Made our oars wings[7], still gaining on the left.
Each star of the other pole night now beheld[8],
And ours so low, that from the ocean floor
It rose not. Five times re-illumed, as oft
Vanish'd the light from underneath the moon,
Since the deep way we enter'd, when from far
Appear'd a mountain dim[9], loftiest methought
Of all I e'er beheld. Joy seized us straight;
But soon to mourning changed. From the new land
A whirlwind sprung, and at her foremost side
Did strike the vessel. Thrice[10] it whirl'd her round
With all the waves; the fourth time lifted up
The poop, and sank the prow: so fate decreed:
And over us the booming billow closed[11]."

---

[1] *Ascending from that funeral pile.*] The flame is said to have divided on the funeral pile which consumed the bodies of Eteocles and Polynices, as if conscious of the enmity that actuated them while living.

Ecce iterum fratris primos ut contigit artus
Ignis edax, tremuere rogi, et novus advena busto
Pellitur, exundant diviso vertice flammæ,
Alternosque apices abruptâ luce coruscant.
Statius, Theb. lib. xii.

Compare Lucan, Pharsal. lib. i. 145.

[2] *The ambush of the horse.*] "The ambush of the wooden horse, that caused Æneas to quit the city of Troy and seek his fortune in Italy, where his descendants founded the Roman empire."

[3] *For they were Greeks.*] By this it is, perhaps, implied that they were haughty and arrogant. So, in our Poet's twenty-fourth Sonnet, of which a translation is inserted in the Life prefixed, he says,

Ed ella mi rispose, come un Greco.

[4] *Caieta.*] Virgil, Æneid, lib. vii. 1.

[5] *Nor fondness for my son.*] Imitated by Tasso, G. L. c. viii. st. 7.

Ne timor di fatica ò di periglio,
Ne vaghezza del regno, ne pietade
Del vecchio genitor, si degno affetto
Intiepedir nel generoso petto.

This imagined voyage of Ulysses into the Atlantic is alluded to by Pulci:—

E sopratutto commendava Ulisse,
Che per veder nell' altro mondo gisse.
Morg. Magg. c. xxv.

And by Tasso, G. L. c. xv. 25.

[6] *The strait pass.*] The straits of Gibraltar.

[7] *Made our oars wings.*]

Οὔδ' ἐνέρι' ἐρετμὰ, τά τε πτερὰ νηυσὶ πέλονται.
Hom. Od. xi. 124.

So Chiabrera, Canz. Eroiche. xiii.

Farò de' remi un volo.

And Tasso, Ibid. 26.

[8] *Night now beheld.*] Petrarch is here cited by Lombardi:—

Ne là su sopra il cerchio della luna
Vide mai tante stelle alcuna notte. *Canz.* xxxvii. 1.

Nor there above the circle of the moon
Did ever night behold so many stars.

[9] *A mountain dim.*] The mountain of Purgatory.—Amongst the various opinions of theologians respecting the situation of the terrestrial paradise, Pietro Lombardo relates, that "it was separated by a long space, either of sea or land, from the regions inhabited by men, and placed in the ocean, reaching as far as to the lunar circle, so that the waters of the deluge did not reach it." *Sent.* lib. ii. dist. 17. Thus Lombardi.

[10] *Thrice.*]

—— Ast illum ter fluctus ibidem
Torquet agens circum, et rapidus vorat æquore vortex.
Virg. Æn. lib. i. 116.

[11] *Closed.*] Venturi refers to Pliny and Solinus for the opinion that Ulysses was the founder of Lisbon, from whence he thinks it was easy for the fancy of a poet to send him on yet further enterprises. Perhaps the story (which it is not unlikely that our author will be found to have borrowed from some legend of the middle ages) may have taken its

CANTO XXVII.

ARGUMENT.

The Poet, treating of the same punishment as in the last Canto, relates that he turned towards a flame in which was the Count Guido da Montefeltro, whose inquiries respecting the state of Romagna he answers; and Guido is thereby induced to declare who he is, and why condemned to that torment.

Now upward rose the flame, and still'd its light
To speak no more, and now pass'd on with leave
From the mild poet gain'd; when following came
Another, from whose top a sound confused,
Forth issuing, drew our eyes that way to look.
As the Sicilian bull[1], that rightfully
His cries first echoed who had shaped its mould,
Did so rebellow, with the voice of him
Tormented, that the brazen monster seem'd
Pierced through with pain; thus, while no way they [found,
Nor avenue immediate through the flame,
Into its language turn'd the dismal words:
But soon as they had won their passage forth,
Up from the point, which vibrating obey'd
Their motion at the tongue, these sounds were heard:
"O thou! to whom I now direct my voice,
That lately didst exclaim in Lombard phrase,
'Depart thou; I solicit thee no more;'
Though somewhat tardy I perchance arrive,
Let it not irk thee here to pause awhile,
And with me parley: lo! it irks not me,
And yet I burn. If but e'en now thou fall
Into this blind world, from that pleasant land
Of Latium, whence I draw my sum of guilt,
Tell me if those who in Romagna dwell
Have peace or war. For of the mountains there[2]
Was I, betwixt Urbino and the height
Whence Tiber first unlocks his mighty flood."
Leaning I listen'd yet with heedful ear,
When, as he touch'd my side, the leader thus:
"Speak thou: he is a Latian." My reply
Was ready, and I spake without delay:
"O spirit! who art hidden here below,
Never was thy Romagna without war
In her proud tyrants' bosoms, nor is now:
But open war there left I none. The state,
Ravenna hath maintain'd this many a year,
Is steadfast. There Polenta's eagle[3] broods;
And in his broad circumference of plume
O'ershadows Cervia. The green talons grasp
The land[4], that stood erewhile the proof so long,
And piled in bloody heap the host of France.
"The old mastiff of Verruchio and the young[5],
That tore Montagna[6] in their wrath, still make,
Where they are wont, an augre of their fangs.
"Lamone's city, and Santerno's[7], range
Under the lion of the snowy lair[8],
Inconstant partisan, that changeth sides,
Or ever summer yields to winter's frost.
And she, whose flank is wash'd of Savio's wave[9],
As 'twixt the level and the steep she lies,
Lives so 'twixt tyrant power and liberty.
"Now tell us, I entreat thee, who art thou:
Be not more hard than others. In the world,
So may thy name still rear its forehead high."
Then roar'd awhile the fire, its sharpen'd point
On either side waved, and thus breath'd at last:
"If I did think my answer were to one
Who ever could return unto the world,
This flame should rest unshaken. But since ne'er,
If true be told me, any from this depth
Has found his upward way, I answer thee,
Nor fear lest infamy record the words.
"A man of arms[10] at first, I clothed me then
In good Saint Francis' girdle, hoping so
To have made amends. And certainly my hope
Had fail'd not, but that he, whom curses light on,
The high priest[11], again seduced me into sin.

---

rise partly from the obscure oracle returned by the ghost of Tiresias to Ulysses (see the eleventh book of the Odyssey), and partly from the fate which there was reason to suppose had befallen some adventurous explorers of the Atlantic ocean.

[1] *The Sicilian bull.*] The engine of torture invented by Perillus, for the tyrant Phalaris.

[2] *Of the mountains there.*] Montefeltro.

[3] *Polenta's eagle.*] Guido Novello da Polenta, who bore an eagle for his coat of arms. The name of Polenta was derived from a castle so called, in the neighbourhood of Brittonoro. Cervia is a small maritime city, about fifteen miles to the south of Ravenna. Guido was the son of Ostasio da Polenta, and made himself master of Ravenna in 1265. In 1322 he was deprived of his sovereignty, and died at Bologna in the year following. This last and most munificent patron of Dante is himself enumerated, by the historian of Italian literature, among the poets of his time. Tiraboschi, Storia della Lett. Ital. tom. v. lib. iii. c. ii. sect. 13. The passage in the text might have removed the uncertainty which Tiraboschi expressed, respecting the duration of Guido's absence from Ravenna, when he was driven from that city in 1295, by the arms of Pietro, archbishop of Monreale. It must evidently have been very short, since his government is here represented (in 1300) as not having suffered any material disturbance for many years.

In the Proœmium to the Annotations on the Decameron of Boccaccio, written by those who were deputed to that work, Ediz. Giunti, 1573, it is said of Guido Novello, "del quale si leggono ancora alcune composizioni, per poche che elle sieno, secondo quella età, belle e leggiadre:" and in the collection edited by Allacci at Naples, 1661, p. 382, is a sonnet of his, which breathes a high and pure spirit of Platonism.

Among the MSS. of the Iliad in the Ambrosian Library at Milan, described by Mai, there is one that was in the possession of Guido. *Biadii Fragmenta, &c.* fol. *Mediol.* 1819. Proœmium, p. xlviii. It was, perhaps, seen by Dante.

To this account I must now subjoin that which has since been given, but without any reference to authorities, by Troya: "In the course of eight years, from 1310 to 1318 Guido III. of Polenta, father of Francesca, together with his sons Bernardino and Ostasio, had died. A third son, named Bannino, was father of Guido IV. Of these two it is not known whether they held the lordship of Ravenna. But it came to the sons of Ostasio, Guido V. called Novello, and Rinaldo the archbishop: on the sons of Bernardino devolved the sovereignty of the neighbouring city of Cervia."
Veltro Allegorico di Dante, ed. 1826, p. 176.

[4] *The land.*] The territory of Forli, the inhabitants of which, in 1282, were enabled, by the stratagem of Guido da Montefeltro, who then governed it, to defeat with great slaughter the French army by which it had been besieged. See G. Villani, lib. vii. c. 81. The Poet informs Guido, its former ruler, that it is now in the possession of Sinibaldo Ordolaffi, or Ardelaffi, whom he designates by his coat of arms, a lion vert.

[5] *The old mastiff of Verruchio and the young.*] Malatesta and Malatestino his son, lords of Rimini, called, from their ferocity, the mastiffs of Verruchio, which was the name of their castle. Malatestino was, perhaps, the husband of Francesca, daughter of Guido da Polenta. See Notes to Canto v. 113.

[6] *Montagna.*] Montagna de' Parcitati, a noble knight, and leader of the Ghibelline party at Rimini, murdered by Malatestino.

[7] *Lamone's city and Santerno's.*] Lamone is the river at Faenza, and Santerno at Imola.

[8] *The lion of the snowy lair.*] Machinardo Pagano, whose arms were a lion azure on a field argent; mentioned again in the Purgatory, Canto xiv. 122. See G. Villani passim, where he is called Machinardo da Susmana.

[9] *Whose flank is wash'd of Savio's wave.*] Cesena, situated at the foot of a mountain, and washed by the river Savio, that often descends with a swoln and rapid stream from the Apennine.

[10] *A man of arms.*] Guido da Montefeltro.

[11] *The high priest.*] Boniface VIII.

And how, and wherefore, listen while I tell.
Long as this spirit moved the bones and pulp
My mother gave me, less my deeds bespake
The nature of the lion than the fox[1].
All ways of winding subtlety I knew,
And with such art conducted, that the sound
Reach'd the world's limit. Soon as to that part
Of life I found me come, when each behoves
To lower sails[2] and gather in the lines;
That, which before had pleased me, then I rued,
And to repentance and confession turn'd,
Wretch that I was; and well it had bested me.
The chief of the new Pharisees[3] meantime,
Waging his warfare near the Lateran,
Not with the Saracens or Jews, (his foes
All Christians were, nor against Acre one
Had fought[4], nor traffick'd in the Soldan's land)
He, his great charge nor sacred ministry,
In himself reverenced, nor in me that cord
Which used to mark with leanness whom it girded.
As in Soracte, Constantine besought[5],
To cure his leprosy, Sylvester's aid;
So me, to cure the fever of his pride,
This man besought: my counsel to that end
He ask'd; and I was silent; for his words
Seem'd drunken: but forthwith he thus resumed:
'From thy heart banish fear: of all offence
'I hitherto absolve thee. In return,
'Teach me my purpose so to execute,
'That Penestrino cumber earth no more.
'Heaven, as thou knowest, I have no power to shut
'And open: and the keys are therefore twain,
'The which my predecessor[6] meanly prized.'
"Then, yielding to the forceful arguments,
Of silence as more perilous I deem'd,
And answer'd: 'Father! since thou washest me
'Clear of that guilt wherein I now must fall,
'Large promise with performance scant, be sure,
'Shall make thee triumph in thy lofty seat.'
"When I was number'd with the dead, then came
Saint Francis for me; but a cherub dark
He met, who cried, 'Wrong me not; he is mine,
'And must below to join the wretched crew,
'For the deceitful counsel which he gave.
'E'er since I watch'd him, hovering at his hair.
'No power can the impenitent absolve;
'Nor to repent, and will, at once consist,
'By contradiction absolute forbid.'
Oh misery! how I shook myself, when he
Seized me, and cried, 'Thou haply thought'st me not
'A disputant in logic so exact!'
To Minos down he bore me; and the judge
Twined eight times round his callous back the tail,
Which biting with excess of rage, he spake:
'This is a guilty soul, that in the fire
'Must vanish.' Hence, perdition-doom'd, I rove
A prey to rankling sorrow, in this garb."
When he had thus fulfill'd his words, the flame
In dolour parted, beating to and fro,
And writhing its sharp horn. We onward went,
I and my leader, up along the rock,
Far as another arch, that overhangs
The foss, wherein the penalty is paid
Of those who load them with committed sin.

CANTO XXVIII.

ARGUMENT.

They arrive in the ninth gulf, where the sowers of scandal, schismatics, and heretics, are seen with their limbs miserably maimed or divided in different ways. Among these the Poet finds Mahomet, Piero da Medicina, Curio, Mosca, and Bertrand de Born.

Who, e'en in words unfetter'd, might at full
Tell of the wounds and blood that now I saw,
Though he repeated oft the tale? No tongue

[1] *The nature of the lion than the fox.*]

Non furon leonine ma di volpe.

So Pulci. Morg. Magg. c. xix.:

E furon le sue opre e le sue colpe
Non creder leonine ma di volpe.

Fraus quasi vulpeculæ, vis leonis videtur. *Cicero de Officiis*, lib. i. c. 13.

[2] *To lower sails.*] Our Poet had the same train of thought as when he wrote that most beautiful passage in his Convito, beginning "E qui è da sapere, che siccome dice Tullio in quello di Senettute, la naturale morte, &c." p. 209. "As it hath been said by Cicero, in his treatise on old age, natural death is like a port and haven to us after a long voyage; and even as the good mariner, when he draws near the port, lowers his sails, and enters it softly with a weak and inoffensive motion, so ought we to lower the sails of our worldly operations, and to return to God with all our understanding and heart, to the end that we may reach this haven with all quietness and with all peace. And herein we are mightily instructed by nature in a lesson of mildness; for in such a death itself there is neither pain nor bitterness; but, as ripe fruit is lightly and without violence loosened from its branch, so our soul without grieving departs from the body in which it hath been."

So mayst thou live, till like ripe fruit thou drop
Into thy mother's lap, or be with ease
Gather'd, not harshly pluck'd, for death mature.
Milton, P. L. b. xi. 537.

[3] *The chief of the new Pharisees.*] Boniface VIII., whose enmity to the family of Colonna prompted him to destroy their houses near the Lateran. Wishing to obtain possession of their other seat, Penestrino, he consulted with Guido da Montefeltro how he might accomplish his purpose, offering him at the same time absolution for his past sins, as well as for that which he was then tempting him to commit. Guido's advice was, that kind words and fair promises would put his enemies into his power; and they accordingly soon afterwards fell into the snare laid for them, A. D. 1298. See G. Villani, lib. viii c. 23.

There is a relation similar to this in the history of Ferreto Vincentino, lib. ii. anno 1294; and the writer adds, that our Poet had justly condemned Guido to the torments he has allotted him. See Muratori, Script. Ital. tom. ix. p. 970, where the Editor observes: "Probosi hujus facinoris narrationi fidem adjungere nemo probus velit, quod facile confinxerint Bonifacii æmuli, &c." And indeed it would seem as if Dante himself had either not heard, or had not believed, the report of Guido's having sold himself thus foolishly to the Pope, when he wrote the passage in the Convito cited in the note to v. 76; for he soon after speaks of him as one of those noble spirits "who, when they approached the last haven, lowered the sails of their worldly operations, and gave themselves up to religion in their old age, laying aside every worldly delight and wish."

[4] ——— *Nor against Acre one Had fought.*] He alludes to the renegade Christians, by whom the Saracens, in April 1291, were assisted to recover St. John d'Acre, the last possession of the Christians in the Holy Land. The regret expressed by the Florentine annalist, G. Villani, for the loss of this valuable fortress, is well worthy of observation, lib. vii. c. 144. "From this event Christendom suffered the greatest detriment: for by the loss of Acre there no longer remained in the Holy Land any footing for the Christians; and all our good maritime places of trade never afterwards derived half the advantage from their merchandise and manufactures; so favourable was the situation of the city of Acre, in the very front of our sea, in the middle of Syria, and as it were in the middle of the inhabited world, seventy miles from Jerusalem, both source and receptacle of every kind of merchandise, as well from the east as from the west; the resort of all people from all countries, and of the eastern nations of every different tongue; so that it might be considered as the aliment of the world."

[5] *As in Soracte, Constantine besought.*] So in Dante's treatise De Monarchiâ: "Dicunt quidam adhuc, quod Constantinus Imperator, mundatus a leprâ intercessione Sylvestri, tunc summi pontificis, imperii sedem, scilicet Romam, donavit ecclesiæ, cum multis aliis imperii dignitatibus." Lib. iii. Compare *Fazio degli Uberti, Dittamondo*, lib. ii. cap. xii.

[6] *My predecessor.*] Celestine V. See notes to Canto iii.

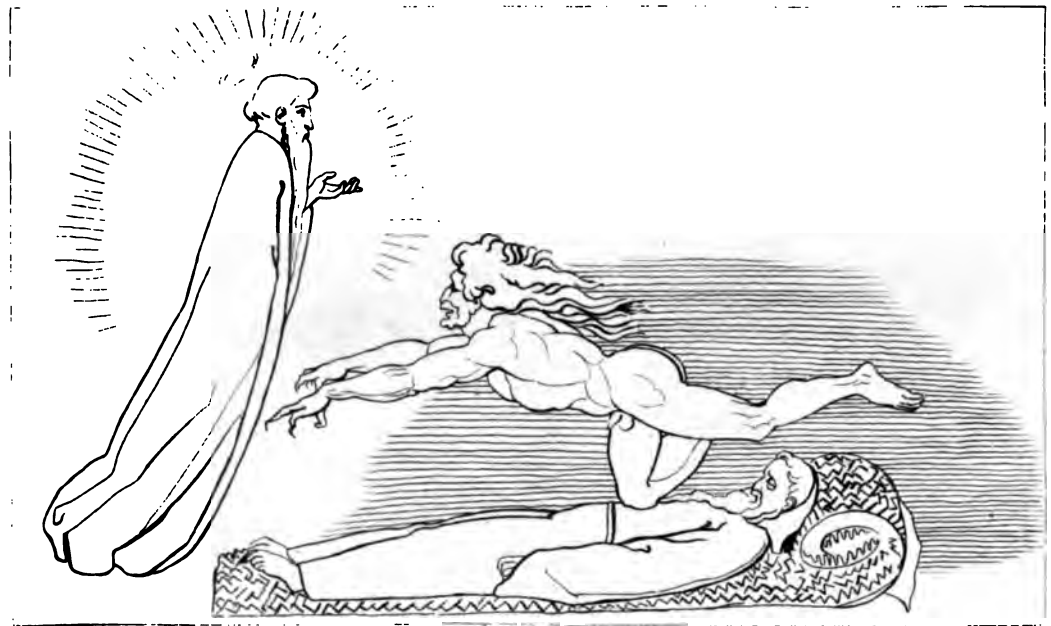

"WHEN I WAS DEAD, FOR ME S^T FRANCIS CAME:
BUT ONE OF THE BLACK CHERUBS SENT HIM BACK,
EXCLAIMING WRONG ME NOT HIS SOUL I CLAIM" Inf XXVII 113

So vast a theme could equal, speech and thought
Both impotent alike. If in one band
Collected, stood the people all, who e'er
Pour'd on Apulia's happy soil[1] their blood,
Slain by the Trojans[2], and in that long war[3],
When of the rings[4] the measured booty made
A pile so high, as Rome's historian writes
Who errs not; with the multitude, that felt
The griding force of Guiscard's Norman steel[5],
And those the rest[6], whose bones are gather'd yet
At Ceperano, there where treachery
Branded the Apulian name, or where beyond
Thy walls, O Tagliacozzo[7], without arms
The old Alardo conquer'd; and his limbs
One were to show transpierced, another his
Clean lopt away; a spectacle like this
Were but a thing of nought, to the hideous sight
Of the ninth chasm. A rundlet, that hath lost
Its middle or side stave, gapes not so wide
As one I mark'd, torn from the chin throughout
Down to the hinder passage: 'twixt the legs
Dangling his entrails hung, the midriff lay
Open to view, and wretched ventricle,
That turns the englutted aliment to dross.
Whilst eagerly I fix on him my gaze,
He eyed me, with his hands laid his breast bare,
And cried, "Now mark how I do rip me: lo!
How is Mohammed mangled: before me
Walks Ali[8] weeping, from the chin his face
Cleft to the forelock; and the others all,
Whom here thou seest, while they lived, did sow
Scandal and schism, and therefore thus are rent.
A fiend is here behind, who with his sword
Hacks us thus cruelly, slivering again
Each of this ream, when we have compast round
The dismal way; for first our gashes close
Ere we repass before him. But, say who
Art thou, that standest musing on the rock,
Haply so lingering to delay the pain
Sentenced upon thy crimes."—"Him death not yet,"
My guide rejoin'd, "hath overta'en, nor sin
Conducts to torment; but, that he may make
Full trial of your state, I who am dead
Must through the depths of hell, from orb to orb,
Conduct him. Trust my words; for they are true."
More than a hundred spirits, when that they heard,
Stood in the foss to mark me, through amaze
Forgetful of their pangs. "Thou, who perchance
Shalt shortly view the sun, this warning thou
Bear to Dolcino[9]: bid him, if he wish not
Here soon to follow me, that with good store
Of food he arm him, lest imprisoning snows
Yield him a victim to Novara's power;
No easy conquest else:" with foot upraised
For stepping, spake Mohammed, on the ground
Then fix'd it to depart. Another shade,
Pierced in the throat, his nostrils mutilate
E'en from beneath the eyebrows, and one ear
Lopt off, who, with the rest, through wonder stood
Gazing, before the rest advanced, and bared
His wind-pipe, that without was all o'ersmear'd
With crimson stain. "O thou!" said he, "whom sin
Condemns not, and whom erst (unless too near
Resemblance do deceive me) I aloft
Have seen on Latian ground, call thou to mind
Piero of Medicina[10], if again
Returning, thou behold'st the pleasant land[11]
That from Vercelli slopes to Mercabò;
And there instruct the twain[12], whom Fano boasts
Her worthiest sons, Guido and Angelo,
That if 't is given us here to scan aright
The future, they out of life's tenement[13]

[1] *Happy soil.*] There is a strange discordance here among the expounders. "Fortunata terra." Because of the vicissitudes of fortune which it experienced: Landino. Fortunate, with respect to those who conquered in it: Vellutello. Or on account of its natural fertility: Venturi. The context requires that we should understand, by "fortunata," "calamitous," "disgraziata," to which sense the word is extended in the Vocabulary of La Crusca: Lombardi. Volpi is silent.

On this note the late Archdeacon Fisher favoured me with the following remark: "Volpi is, indeed, silent at the passage; but in the article "Puglia," in his second Index, he writes, Dante la chiama fortunata, cioè pingue e feconda. This is your own translation; and is the same word in meaning with εὐδαίμων and felix, in Xenophon's Anabasis and Horace passim."

[2] *The Trojans.*] Some MSS. have "Romani;" and Lombardi has admitted it into the text. Venturi had, indeed, before met with the same reading in some edition, but he has not told us in which.

[3] *In that long war.*] The war of Hannibal in Italy. "When Mago brought news of his victories to Carthage, in order to make his successes more easily credited, he commanded the golden rings to be poured out in the senate-house, which made so large a heap, that, as some relate, they filled three *modii* and a half. A more probable account represents them not to have exceeded one *modius*." *Livy. Hist.* lib. xxiii. 12.

[4] *The rings.*] So Frezzi:

Non quella, che riempiè i moggi d'anella.
Il Quadrir. lib. ii. cap. 9.

[5] *Guiscard's Norman steel.*] Robert Guiscard, who conquered the kingdom of Naples, and died in 1110 G. Villani. lib. iv. cap. 18. He is introduced in the Paradise, Canto xviii.

[6] *And those the rest.*] The army of Manfredi, which, through the treachery of the Apulian troops, was overcome by Charles of Anjou in 1265, and fell in such numbers, that the bones of the slain were still gathered near Ceperano. G. Villani, lib. vii. cap. 9. See the Purgatory, Canto iii.

[7] *O Tagliacozzo.*] He alludes to the victory which Charles gained over Conradino, by the sage advice of the Sieur de Valeri, in 1268. G. Villani. lib. vii. c. 27.

[8] *Ali.*] The disciple of Mohammed.

[9] *Dolcino.*] "In 1305, a friar, called Dolcino, who belonged to no regular order, contrived to raise in Novara, in Lombardy, a large company of the meaner sort of people, declaring himself to be a true apostle of Christ, and promulgating a community of property and of wives, with many other such heretical doctrines. He blamed the pope, cardinals, and other prelates of the holy church, for not observing their duty, nor leading the angelic life, and affirmed that he ought to be pope. He was followed by more than three thousand men and women, who lived promiscuously on the mountains together, like beasts, and, when they wanted provisions, supplied themselves by depredation and rapine. This lasted for two years, till many, being struck with compunction at the dissolute life they led, his sect was much diminished; and, through failure of food and the severity of the snows, he was taken by the people of Novara, and burnt, with Margarita, his companion, and many other men and women whom his errors had seduced." *G. Villani*, lib. viii. c. 84.

Landino observes, that he was possessed of singular eloquence, and that both he and Margarita endured their fate with a firmness worthy of a better cause. For a further account of him, see Muratori, Rer. Ital. Script. tom. ix. p. 427.

Fazio degli Uberti, speaking of the polygamy allowed by Mahomet, adds;

E qui con fra Dolcin par che s'intenda.
Dittamondo, lib. v. cap. xii.

[10] *Medicina.*] A place in the territory of Bologna. Piero fomented dissentions among the inhabitants of that city, and among the leaders of the neighbouring states.

[11] *The pleasant land.*] Lombardy.

[12] *The twain.*] Guido del Cassero and Angiolello da Cagnano, two of the worthiest and most distinguished citizens of Fano, were invited by Malatestino da Rimini to an entertainment, on pretence that he had some important business to transact with them; and, according to instructions given by him, they were drowned in their passage near Cattolica, between Rimini and Fano.

[13] *Out of life's tenement.*] "Fuor di lor vasello," is construed by the old Latin annotator on the Monte Casino MS. and by Lombardi, "out of the ship." Volpi understands "vasello" to mean "their city or country." Others take the word in the sense according to which, though not without some doubt, it is rendered in this translation.

Shall be cast forth, and whelm'd under the waves
Near to Cattolica, through perfidy
Of a fell tyrant. 'Twixt the Cyprian isle
And Balearic, ne'er hath Neptune seen
An injury so foul, by pirates done,
Or Argive crew of old. That one-eyed traitor
(Whose realm, there is a spirit here were fain
His eye had still lack'd sight of) them shall bring
To conference with him, then so shape his end,
That they shall need not 'gainst Focara's wind[1]
Offer up vow nor prayer." I answering thus:
"Declare, as thou dost wish that I above
May carry tidings of thee, who is he, [brance."
In whom that sight doth wake such sad remem-
Forthwith he laid his hand on the cheek-bone
Of one, his fellow-spirit, and his jaws
Expanding, cried: "Lo! this is he I wot of:
He speaks not for himself: the outcast this,
Who overwhelm'd the doubt in Cæsar's mind[2],
Affirming that delay to men prepared
Was ever harmful." Oh! how terrified
Methought was Curio, from whose throat was cut
The tongue, which spake that hardy word. Then one,
Maim'd of each hand, uplifted in the gloom
The bleeding stumps, that they with gory spots
Sullied his face, and cried; "Remember thee
Of Mosca[3] too; I who, alas! exclaim'd,
'The deed once done, there is an end,' that proved
A seed of sorrow to the Tuscan race."
I added: "Ay, and death to thine own tribe."
Whence, heaping woe on woe, he hurried off,
As one grief-stung to madness. But I there
Still linger'd to behold the troop, and saw
Thing, such as I may fear without more proof
To tell of, but that conscience makes me firm,
The boon companion[4], who her strong breast-plate
Buckles on him, that feels no guilt within,
And bids him on and fear not. Without doubt
I saw, and yet it seems to pass before me,
A headless trunk, that even as the rest
Of the sad flock paced onward. By the hair
It bore the sever'd member, lantern-wise
Pendent in hand, which look'd at us, and said,
"Woe 's me!" The spirit lighted thus himself;
And two there were in one, and one in two.
How that may be, he knows who ordereth so.
When at the bridge's foot direct he stood,
His arm aloft he rear'd, thrusting the head
Full in our view, that nearer we might hear
The words, which thus it utter'd: "Now behold
This grievous torment, thou, who breathing go'st
To spy the dead: behold, if any else
Be terrible as this. And, that on earth
Thou mayst bear tidings of me, know that I
Am Bertrand[5], he of Born, who gave king John
The counsel mischievous. Father and son
I set at mutual war. For Absalom
And David more did not Ahitophel,
Spurring them on maliciously to strife.
For parting those so closely knit, my brain
Parted, alas! I carry from its source,
That in this trunk inhabits. Thus the law
Of retribution fiercely works in me."

CANTO XXIX.

ARGUMENT.

Dante, at the desire of Virgil, proceeds onward to the bridge that crosses the tenth gulf, from whence he hears the cries of the alchemists and forgers, who are tormented therein; but not being able to discern any thing on account of the darkness, they descend the rock, that bounds this the last of the compartments in which the eighth circle is divided, and then behold the spirits who are afflicted by divers plagues and diseases. Two of them, namely, Grifolino of Arezzo and Capocchio of Sienna, are introduced speaking.

So were mine eyes inebriate with the view
Of the vast multitude, whom various wounds
Disfigured, that they long'd to stay and weep.
But Virgil roused me: "What yet gazest on?
Wherefore doth fasten yet thy sight below
Among the maim'd and miserable shades?
Thou hast not shown in any chasm beside
This weakness. Know, if thou wouldst number them,
That two and twenty miles the valley winds
Its circuit, and already is the moon
Beneath our feet: the time permitted now
Is short; and more, not seen, remains to see." [cause,
"If thou," I straight replied, "hadst weigh'd the
For which I look'd, thou hadst perchance excused
The tarrying still." My leader part pursued
His way, the while I follow'd, answering him,
And adding thus: "Within that cave I deem,
Whereon so fixedly I held my ken,
There is a spirit dwells, one of my blood,
Wailing the crime that costs him now so dear."
Then spake my master: "Let thy soul no more
Afflict itself for him. Direct elsewhere
Its thought, and leave him. At the bridge's foot

[1] *Focara's wind.*] Focara is a mountain, from which a wind blows that is peculiarly dangerous to the navigators of that coast.

[2] *The doubt in Cæsar's mind.*] Curio, whose speech (according to Lucan) determined Julius Cæsar to proceed when he had arrived at Rimini (the ancient Arminum), and doubted whether he should prosecute the civil war.

Tolle moras: semper nocuit differre paratis.
Pharsal. l. i. 281.

Haste then thy towering eagles on their way;
When fair occasion calls, 'tis fatal to delay. *Rowe.*

[3] *Mosca.*] Buondelmonte was engaged to marry a lady of the Amidei family, but broke his promise, and united himself to one of the Donati. This was so much resented by the former, that a meeting of themselves and their kinsmen was held, to consider of the best means of revenging the insult. Mosca degli Uberti, or de' Lamberti, persuaded them to resolve on the assassination of Buondelmonte, exclaiming to them, "the thing once done, there is an end." The counsel and its effects were the source of many terrible calamities to the state of Florence. "This murder," says G. Villani, lib. v. cap. 38, "was the cause and beginning of the accursed Guelph and Ghibelline parties in Florence." It happened in 1215. See the Paradise, Canto xvi. 139.

[4] *The boon companion.*]

What stronger breastplate than a heart untainted?
Shakspeare, 2 *Hen. VI.* act iii. sc. 2.

[5] *Bertrand.*] Bertrand de Born, Vicomte de Hautefort, near Perigueux in Guienne, who incited John to rebel against his father, Henry II. of England. Bertrand holds a distinguished place among the Provençal poets. He is quoted in Dante, de Vulg. Eloq. lib. ii. cap. 2. where it is said, "that he treated of war, which no Italian poet had yet done." "Arma vero nullum Italum adhuc poetasse invenio." The triple division of subjects for poetry, made in this chapter of the de Vulg. Eloq., is very remarkable. It will be found in a note on Purgatory, Canto xxvi. 113. For the translation of some extracts from Bertrand de Born's poems, see Millot. Hist. Littéraire des Troubadours, tom. i. p. 210; but the historical parts of that work are, I believe, not to be relied on. Bertrand had a son of the same name, who wrote a poem against John, king of England. It is that species of composition called the serventese; and is in the Vatican, a MS. in Cod. 3204. See Bastero. La Crusca Provenzale. Roma. 1724. p. 80. For many particulars respecting both Bertrands, consult Raynouard's Poésies des Troubadours: in which excellent work, and in his Lexique Roman, Paris, 1838, several of their poems, in the Provencal Language, may be seen.

'ONE ON ANOTHER'S BREAST – ONE ON THE BACK RECUMBENT. – ONE ALL FOURS ENDURED HIS PAIN.' Inf. XXIX. 67.

I mark'd how he did point with menacing look
At thee, and heard him by the others named
Geri of Bello[1]. Thou so wholly then
Wert busied with his spirit, who once ruled
The towers of Hautefort, that thou lookedst not
That way, ere he was gone."—"O guide beloved!
His violent death yet unavenged," said I,
"By any, who are partners in his shame,
Made him contemptuous; therefore, as I think,
He pass'd me speechless by; and, doing so,
Hath made me more compassionate his fate."
So we discoursed to where the rock first show'd
The other valley, had more light been there,
E'en to the lowest depth. Soon as we came
O'er the last cloister in the dismal rounds
Of Malebolge, and the brotherhood
Were to our view exposed, then many a dart
Of sore lament assail'd me, headed all
With points of thrilling pity, that I closed
Both ears against the volley with mine hands.
As were the torment[2], if each lazar-house
Of Valdichiana[3], in the sultry time
'Twixt July and September, with the isle
Sardinia and Maremma's pestilent fen[4],
Had heap'd their maladies all in one foss
Together; such was here the torment: dire
The stench, as issuing steams from fester'd limbs.
We on the utmost shore of the long rock
Descended still to leftward. Then my sight
Was livelier to explore the depth, wherein
The minister of the most mighty Lord,
All-searching Justice, dooms to punishment
The forgers noted on her dread record.
More rueful was it not methinks to see
The nation in Ægina[5] droop, what time
Each living thing, e'en to the little worm,
All fell, so full of malice was the air,
(And afterward, as bards of yore have told,
The ancient people were restored anew
From seed of emmets) than was here to see
The spirits, that languish'd through the murky vale,
Up-piled on many a stack. Confused they lay,
One o'er the belly, o'er the shoulders one
Roll'd of another; sideling crawl'd a third
Along the dismal pathway. Step by step
We journey'd on, in silence looking round,
And listening those diseased, who strove in vain
To lift their forms. Then two I mark'd, that sat
Propt 'gainst each other, as two brazen pans
Set to retain the heat. From head to foot,
A tetter bark'd them round. Nor saw I e'er
Groom currying so fast, for whom his lord
Impatient waited, or himself perchance
Tired with long watching, as of these each one
Plied quickly his keen nails, through furiousness
Of ne'er abated pruriency. The crust
Came drawn from underneath in flakes, like scales
Scraped from the bream, or fish of broader mail.
"O thou! who with thy fingers rendest off
Thy coat of proof," thus spake my guide to one,
"And sometimes makest tearing pincers of them,
Tell me if any born of Latian land
Be among these within: so may thy nails
Serve thee for everlasting to this toil."
"Both are of Latium," weeping he replied,
"Whom tortured thus thou seest: but who art thou
That hast inquired of us?" To whom my guide:
"One that descend with this man, who yet lives,
From rock to rock, and show him hell's abyss."
Then started they asunder, and each turn'd
Trembling toward us, with the rest, whose ear
Those words redounding struck. To me my liege
Address'd him: "Speak to them whate'er thou list."
And I therewith began: "So may no time
Filch your remembrance from the thoughts of men
In the upper world, but after many suns
Survive it, as ye tell me, who ye are,
And of what race ye come. Your punishment,
Unseemly and disgustful in its kind,
Deter you not from opening thus much to me."
"Arezzo was my dwelling[6]," answer'd one,
"And me Albero of Sienna brought
To die by fire: but that, for which I died,
Leads me not here. True is, in sport I told him,
That I had learn'd to wing my flight in air;
And he, admiring much, as he was void
Of wisdom, will'd me to declare to him
The secret of mine art: and only hence,
Because I made him not a Dædalus,
Prevail'd on one supposed his sire to burn me.
But Minos to this chasm, last of the ten,
For that I practised alchemy on earth,
Has doom'd me. Him no subterfuge eludes."
Then to the bard I spake: "Was ever race
Light as Sienna's[7]? Sure not France herself
Can show a tribe so frivolous and vain."
The other leprous spirit heard my words,
And thus return'd: "Be Stricca[8] from this charge

[1] *Geri of Bello.*] A kinsman of the Poet's, who was murdered by one of the Sacchetti family. His being placed here, may be considered as a proof that Dante was more impartial in the allotment of his punishments than has generally been supposed. He was the son of Bello, who was brother to Bellincione, our Poet's grandfather. Pelli, Mem. per la Vita di Dante. Opere di Dante. Zatta ediz. tom. iv. part ii. p. 23.

[2] *As were the torment.*] It is very probable that these lines gave Milton the idea of his celebrated description:

Immediately a place
Before their eyes appear'd, sad, noisome, dark.
A lazar-house it seem'd, wherein were laid
Numbers of all diseas'd, all maladies, &c.
P. L. b. xi. 477.

Yet the enumeration of diseases, which follows, appears to have been taken by Milton from the Quadriregio:

Quivi eran zoppi, monchi, sordi, e orbi,
Quivi era il mal podagrico e di fianco,
Quivi la frenesia cogli occhi torbi.
Quivi il dolor gridante, e non mai stanco,
Quivi il catarro con la gran cianfarda,
L'asma, la polmonia quivi eran' anco.
L'idropisia quivi era grave e tarda,
Di tutte febbri quel piano era pieno,
Quivi quel mal, che par che la carne arda.
Lib. ii. cap. 8.

[3] *Of Valdichiana.*] The valley through which passes the river Chiana, bounded by Arezzo, Cortona, Montepulciano, and Chiusi. In the heat of autumn it was formerly rendered unwholesome by the stagnation of the water, but has since been drained by the Emperor Leopold II. The Chiana is mentioned as a remarkably sluggish stream, in the Paradise, Canto xiii. 21.

[4] *Maremma's pestilent fen.*] See Note to Canto xxv. v. 18.

[5] *In Ægina.*] He alludes to the fable of the ants changed into Myrmidons. *Ovid. Met.* lib. vii.

[6] *Arezzo was my dwelling.*] Grifolino of Arezzo, who promised Albero, son of the Bishop of Sienna, that he would teach him the art of flying; and, because he did not keep his promise, Albero prevailed on his father to have him burnt for a necromancer.

[7] ——— *Was ever race*
Light as Sienna's?] The same imputation is again cast on the Siennese, Purg. Canto xiii. 141.

[8] *Stricca.*] This is said ironically. Stricca, Niccolo Salimbeni, Caccia of Asciano, and Abbagliato or Meo de' Folcacchieri, belonged to a company of prodigal and luxurious young men in Sienna, called the "*brigata goderaccia.*" Niccolo was the inventor of a new manner of using cloves in cookery, not very well understood by the commentators, and which was termed the "*costuma ricca.*"

Exempted, he who knew so temperately
To lay out fortune's gifts; and Niccolo,
Who first the spice's costly luxury
Discover'd in that garden[1], where such seed
Roots deepest in the soil: and be that troop
Exempted, with whom Caccia of Asciano
Lavish'd his vineyards and wide-spreading woods,
And his rare wisdom Abbagliato[2] show'd
A spectacle for all. That thou mayst know
Who seconds thee against the Siennese
Thus gladly, bend this way thy sharpen'd sight,
That well my face may answer to thy ken;
So shalt thou see I am Capocchio's ghost[3],
Who forged transmuted metals by the power
Of alchemy: and if I scan thee right,
Thou needs must well remember how I aped
Creative nature by my subtle art."

CANTO XXX.

ARGUMENT.

In the same gulf, other kinds of impostors, as those who have counterfeited the persons of others, or debased the current coin, or deceived by speech under false pretences, are described as suffering various diseases. Simon of Troy and Adamo of Brescia mutually reproach each other with their several impostures.

WHAT time resentment burn'd in Juno's breast
For Semele against the Theban blood,
As more than once in dire mischance was rued;
Such fatal frenzy seized on Athamas[4],
That he his spouse beholding with a babe
Laden on either arm, "Spread out," he cried,
"The meshes, that I take the lioness
And the young lions at the pass:" then forth
Stretch'd he his merciless talons, grasping one,
One helpless innocent, Learchus named,
Whom swinging down he dash'd upon a rock;
And with her other burden[5], self-destroy'd,
The hapless mother plunged. And when the pride
Of all-presuming Troy fell from its height,
By fortune overwhelm'd, and the old king
With his realm perish'd; then did Hecuba[6],
A wretch forlorn and captive, when she saw
Polyxena first slaughter'd, and her son,
Her Polydorus[7], on the wild sea-beach
Next met the mourner's view, then reft of sense
Did she run barking even as a dog;
Such mighty power had grief to wrench her soul.
But ne'er the Furies, or of Thebes, or Troy,
With such fell cruelty were seen, their goads
Infixing in the limbs of man or beast,
As now two pale and naked ghosts I saw,
That gnarling wildly scamper'd, like the swine
Excluded from his stye. One reach'd Capocchio,
And in the neck-joint sticking deep his fangs,
Dragg'd him, that, o'er the solid pavement rubb'd
His belly stretch'd out prone. The other shape,
He of Arezzo, there left trembling, spake:
"That sprite of air is Schicchi[8]; in like mood
Of random mischief vents he still his spite."
To whom I answering: "Oh! as thou dost hope
The other may not flesh its jaws on thee,
Be patient to inform us, who it is,
Ere it speed hence."—"That is the ancient soul
Of wretched Myrrha[9]," he replied, "who burn'd
With most unholy flame for her own sire,
And a false shape assuming, so perform'd
The deed of sin; e'en as the other there,
That onward passes, dared to counterfeit
Donati's features, to feign'd testament
The seal affixing, that himself might gain,
For his own share, the lady of the herd."
When vanish'd the two furious shades, on whom
Mine eye was held, I turn'd it back to view
The other cursed spirits. One I saw
In fashion like a lute, had but the groin
Been sever'd where it meets the forked part.
Swoln dropsy, disproportioning the limbs
With ill-converted moisture, that the paunch
Suits not the visage, open'd wide his lips,
Gasping as in the hectic man for drought,
One towards the chin, the other upward curl'd.
"O ye! who in this world of misery,
Wherefore I know not, are exempt from pain,"
Thus he began, "attentively regard
Adamo's woe[10]. When living, full supply
Ne'er lack'd me of what most I coveted;
One drop of water now, alas! I crave.
The rills, that glitter down the grassy slopes
Of Casentino[11], making fresh and soft

Pagliarini, in his Historical Observations on the Quadriregio, lib. iii. cap. 13. adduces a passage from a MS. History of Sienna, in which it is told that these spendthrifts, out of the sum raised for the sale of their estates, built a palace, which they inhabited in common, and made the receptacle of their apparatus for luxurious enjoyment; and that, amongst their other extravagancies, they had their horses shod with silver, and forbade their servants to pick up the precious shoes if they dropped off. The end was, as might be expected, extreme poverty and wretchedness. Landino says, they spent two hundred thousand florins in twenty months.

Horses shod with silver are mentioned by Fazio degli Uberti:

> Ancora in questo tempo si fù visto
> Quel Roberto Guiscardo, che d'argento
> I cavagli ferrò per far l'acquisto.
> *Dittamondo*, l. ii. c. 24, as corrected by Perticari.

[1] *In that garden.*] Sienna.

[2] *Abbagliato.*] Lombardi understands "Abbagliato" not to be the name of a man, but to be the epithet to "senno," and construes "E l'abbagliato suo senno proferse," "and manifested to the world the blindness of their understanding." So little doubt, however, is made of there being such a person, that Alacci speaks of his grandfather Folcacchiero de' Folcacchieri of Sienna, as one who may dispute with the Sicilians the praise of being the first inventor of Italian poetry. Tiraboschi, indeed, observes, that this genealogy is not authenticated by Allacci; yet it is difficult to suppose that he should have mentioned it at all, if Meo de' Folcacchieri, or Abbagliato, as he was called, had never existed. Vol. i. p. 95. Mr. Matthias's edit.

[3] *Capocchio's ghost.*] Capocchio of Sienna, who is said to have been a fellow-student of Dante's, in natural philosophy.

[4] *Athamas.*] From Ovid, Metam. lib. iv.

> Protinus Æolides, &c.

[5] *With her other burden.*]

> Seque super pontum nullo tardata timore
> Mittit, onusque suum. *Ovid. Metam.* lib. iv.

[6] *Hecuba.*] See Euripides, Hecuba; and Ovid, Metam. lib. xiii.

[7] *Her Polydorus.*]

> Aspicit ejectum Polidori in littore corpus. *Ovid. Ibid.*

[8] *Schicchi.*] Gianni Schicchi, who was of the family of Cavalcanti, possessed such a faculty of moulding his features to the resemblance of others, that he was employed by Simon Donati to personate Buoso Donati, then recently deceased, and to make a will, leaving Simon his heir; for which service he was remunerated with a mare of extraordinary value, here called "the lady of the herd."

[9] *Myrrha.*] See Ovid, Metam. lib. x.

[10] *Adamo's woe.*] Adamo of Brescia, at the instigation of Guido, Alessandro, and their brother Aghinulfo, lords of Romena, counterfeited the coin of Florence; for which crime he was burnt. Landino says, that in his time the peasants still pointed out a pile of stones near Romena, as the place of his execution. See Troya, Veltro Allegorico, p. 25.

[11] *Casentino.*] Romena is a part of Casentino.

The banks whereby they glide to Arno's stream,
Stand ever in my view; and not in vain;
For more the pictured semblance dries me up,
Much more than the disease, which makes the flesh
Desert these shrivel'd cheeks. So from the place,
Where I transgress'd, stern justice urging me,
Takes means to quicken more my labouring sighs.
There is Romena, where I falsified
The metal with the Baptist's form imprest,
For which on earth I left my body burnt.
But if I here might see the sorrowing soul
Of Guido, Alessandro, or their brother,
For Branda's limpid spring[1] I would not change
The welcome sight. One is e'en now within,
If truly the mad spirits tell, that round
Are wandering. But wherein besteads me that?
My limbs are fetter'd. Were I but so light,
That I each hundred years might move one inch,
I had set forth already on this path,
Seeking him out amidst the shapeless crew,
Although eleven miles it wind, not less[2]
Than half of one across. They brought me down
Among this tribe; induced by them, I stamp'd
The florens with three carats of alloy[3]."
"Who are that abject pair," I next inquired,
"That closely bounding thee upon thy right
Lie smoking, like a hand in winter steep'd
In the chill stream?"—"When to this gulf I dropp'd,"
He answer'd, "here I found them; since that hour
They have not turn'd, nor ever shall, I ween,
Till time hath run his course. One is that dame,
The false accuser[4] of the Hebrew youth;
Sinon the other, that false Greek from Troy.
Sharp fever drains the reeky moistness out,
In such a cloud upsteam'd." When that he heard,
One, gall'd perchance to be so darkly named,
With clench'd hand smote him on the braced paunch,
That like a drum resounded: but forthwith
Adamo smote him on the face, the blow
Returning with his arm, that seem'd as hard.
"Though my o'erweighty limbs have ta'en from me
The power to move," said he, "I have an arm
At liberty for such employ." To whom
Was answer'd: "When thou wentest to the fire,
Thou hadst it not so ready at command,
Then readier when it coin'd the impostor gold."
And thus the dropsied: "Ay, now speak'st thou
But there thou gavest not such true testimony, [true:
When thou wast question'd of the truth, at Troy."
"If I spake false, thou falsely stamp'dst the coin,"
Said Sinon; "I am here for but one fault,
And thou for more than any imp beside."
"Remember," he replied, "O perjured one!
The horse remember, that did teem with death;
And all the world be witness to thy guilt."
"To thine," return'd the Greek, "witness the thirst
Whence thy tongue cracks, witness the fluid mound
Rear'd by thy belly up before thine eyes,
A mass corrupt." To whom the coiner thus:
"Thy mouth gapes wide as ever to let pass
Its evil saying. Me if thirst assails,
Yet I am stuft with moisture. Thou art parch'd:
Pains rack thy head: no urging wouldst thou need
To make thee lap Narcissus' mirror up."
I was all fix'd to listen, when my guide
Admonish'd: "Now beware. A little more,
And I do quarrel with thee." I perceived
How angrily he spake, and towards him turn'd
With shame so poignant, as remember'd yet
Confounds me. As a man that dreams of harm
Befallen him, dreaming wishes it a dream,
And that which is, desires as if it were not;
Such then was I, who, wanting power to speak,
Wish'd to excuse myself, and all the while
Excused me, though unweeting that I did. [shame,"
"More grievous fault than thine has been, less
My master cried, "might expiate. Therefore cast
All sorrow from thy soul; and if again
Chance bring thee, where like conference is held,
Think I am ever at thy side. To hear
Such wrangling is a joy for vulgar minds."

CANTO XXXI.

ARGUMENT.

The Poets, following the sound of a loud horn, are led by it to the ninth circle, in which there are four rounds, one enclosed within the other, and containing as many sorts of Traitors; but the present Canto shows only that the circle is incompassed with Giants, one of whom, Antæus, takes them both in his arms and places them at the bottom of the circle.

THE very tongue[5], whose keen reproof before
Had wounded me, that either cheek was stain'd,
Now minister'd my cure. So have I heard,
Achilles' and his father's javelin caused
Pain first, and then the boon of health restored.
Turning our back upon the vale of woe,
We cross'd the encircled mound in silence. There
Was less than day and less than night, that far
Mine eye advanced not: but I heard a horn
Sounded so loud, the peal it rang had made

[1] *Branda's limpid spring.*] A fountain in Sienna.

[2] *Less.*] Lombardi justly concludes that as Adamo wishes to exaggerate the difficulty of finding the spirit whom he wished to see, "men," and not più," ("less," and not "more" than the half of a mile) is probably the true reading; for there are authorities for both.

[3] *The florens with three carats of alloy.*] The floren was a coin that ought to have had twenty-four carats of pure gold. Villani relates, that it was first used at Florence in 1252, an era of great prosperity in the annals of the republic; before which time their most valuable coinage was of silver. Hist. lib. vi. c. liv.

Fazio degli Uberti uses the word to denote the purest gold.

Pura era come l'oro del fiorino.

Dittamondo, L. ii. cap. xiv.

"Among the ruins of Chaucer's house at Woodstock they found an ancient coin of Florence; I think, a Florein, anciently common in England. Chaucer, Pardon. Tale v. 2290.

For that the Floraines been so fair and bright.

Edward the Third, in 1344, altered it from a lower value to 6s. 8d. The particular piece I have mentioned seems about that value." *Warton, Hist. of Eng. Poetry*, v. ii. sect. ii. p. 44.

[4] *The false accuser.*] Potiphar's wife.

[5] *The very tongue.*]

Vulnus in Herculeo quæ quondam fecerat hoste
Vulneris auxilium Pelias hasta fuit.

Ovid. Rem. Amor. 47.

The same allusion was made by Bernard de Ventadour, a Provencal poet in the middle of the twelfth century; and Millot observes, that "it was a singular instance of erudition in a Troubadour." But it is not impossible, as Warton remarks, (Hist. of Engl. Poetry, vol. ii. sect. x. p. 215) but that he might have been indebted for it to some of the early romances.

In Chaucer's Squier's Tale, a sword of similar quality is introduced:

And other folk have wondred on the sweard,
That could so piercen through every thing;
And fell in speech of Telephus the king,
And of Achilles for his queint spere,
For he couth with it both heale and dere.

So Shakspeare, Henry VI. P. II. act. v. sc. 1.

Whose smile and frown like to Achilles' spear
Is able with the change to kill and cure.

The thunder feeble. Following its course
The adverse way, my strained eyes were bent
On that one spot. So terrible a blast
Orlando[1] blew not, when that dismal rout
O'erthrew the host of Charlemain, and quench'd
His saintly warfare. Thitherward not long
My head was raised, when many a lofty tower
Methought I spied. "Master," said I, "what land
Is this?" He answer'd straight: "Too long a space
Of intervening darkness has thine eye
To traverse: thou hast therefore widely err'd
In thy imagining. Thither arrived
Thou well shalt see, how distance can delude
The sense. A little therefore urge thee on."
Then tenderly he caught me by the hand;
"Yet know," said he, "ere farther we advance,
That it less strange may seem, these are not towers,
But giants. In the pit they stand immersed,
Each from his navel downward, round the bank."
As when a fog disperseth gradually,
Our vision traces what the mist involves
Condensed in air; so piercing through the gross
And gloomy atmosphere, as more and more
We near'd toward the brink, mine error fled,
And fear came o'er me. As with circling round
Of turrets, Montereggion[2] crowns his walls;
E'en thus the shore, encompassing the abyss,
Was turreted with giants[3], half their length
Uprearing, horrible, whom Jove from heaven
Yet threatens, when his muttering thunder rolls.
Of one already I descried the face,
Shoulders, and breast, and of the belly huge
Great part, and both arms down along his ribs.
All-teeming Nature, when her plastic hand
Left framing of these monsters, did display
Past doubt her wisdom, taking from mad War
Such slaves to do his bidding; and if she
Repent her not of the elephant and whale,
Who ponders well confesses her therein
Wiser and more discreet; for when brute force
And evil will are back'd with subtlety,
Resistance none avails. His visage seem'd
In length and bulk, as doth the pine[4] that tops
Saint Peter's Roman fane; and the other bones
Of like proportion, so that from above
The bank, which girdled him below, such height
Arose his stature, that three Friezelanders
Had striven in vain to reach but to his hair.
Full thirty ample palms was he exposed
Downward from whence a man his garment loops.
"Raphel[5] baï ameth, sabì almì:"
So shouted his fierce lips, which sweeter hymns
Became not; and my guide address'd him thus:
"O senseless spirit! let thy horn for thee
Interpret: therewith vent thy rage, if rage
Or other passion wring thee. Search thy neck,
There shalt thou find the belt that binds it on.
Spirit confused[6]! lo, on thy mighty breast
Where hangs the baldrick!" Then to me he spake:
"He doth accuse himself. Nimrod is this,
Through whose ill counsel in the world no more
One tongue prevails. But pass we on, nor waste
Our words; for so each language is to him,
As his to others, understood by none."
Then to the leftward turning sped we forth,
And at a sling's throw found another shade
Far fiercer and more huge. I cannot say
What master hand had girt him; but he held
Behind the right arm fetter'd, and before,
The other, with a chain, that fasten'd him
From the neck down; and five times round his form
Apparent met the wreathed links. "This proud one
Would of his strength against almighty Jove
Make trial," said my guide: "whence he is thus
Requited: Ephialtes him they call.
Great was his prowess, when the giants brought
Fear on the gods: those arms, which then he plied,
Now moves he never." Forthwith I return'd:
"Fain would I, if 't were possible, mine eyes,
Of Briareus immeasurable, gain'd
Experience next." He answer'd: "Thou shalt see
Not far from hence Antæus, who both speaks
And is unfetter'd, who shall place us there
Where guilt is at its depth. Far onward stands
Whom thou wouldst fain behold, in chains, and made
Like to this spirit, save that in his looks
More fell he seems." By violent earthquake rock'd
Ne'er shook a tower, so reeling to its base,
As Ephialtes. More than ever then
I dreaded death; nor than the terror more
Had needed, if I had not seen the cords
That held him fast. We, straightway journeying on,
Came to Antæus, who, five ells complete
Without the head, forth issued from the cave.
"O thou, who in the fortunate vale[7], that made
Great Scipio heir of glory, when his sword
Drove back the troop of Hannibal in flight,
Who thence of old didst carry for thy spoil
An hundred lions; and if thou hadst fought
In the high conflict on thy brethren's side,
Seems as men yet believed, that through thine arm
The sons of earth had conquer'd; now vouchsafe
To place us down beneath, where numbing cold
Locks up Cocytus. Force not that we crave
Or Tityus' help or Typhon's. Here is one
Can give what in this realm ye covet. Stoop
Therefore, nor scornfully distort thy lip.
He in the upper world can yet bestow
Renown on thee; for he doth live, and looks
For life yet longer, if before the time
Grace call him not unto herself." Thus spake
The teacher. He in haste forth stretch'd his hands,

---

[1] *Orlando.*]

When Charlemain with all his peerage fell
At Fontarabia. *Milton, P. L.* b. i. 586.

See Warton's Hist. of Eng. Poetry, vol. i. sect. iii. p. 132. "This is the horn which Orlando won from the giant Jatmund, and which, as Turpin and the Islandic bards report, was endued with magical power, and might be heard at the distance of twenty miles." Charlemain and Orlando are introduced in the Paradise, Canto xviii.

[2] *Montereggion.*] A castle near Sienna.

[3] *Giants.*] The giants round the pit, it is remarked by Warton, are in the Arabian vein of fabling. See D'Herbelot, Bibl. Orientale. V. Rocail. p. 717. a.

[4] *The pine.*] "The large pine of bronze, which once ornamented the top of the mole of Adrian, was afterwards employed to decorate the top of the belfry of St. Peter; and having (according to Buti) been thrown down by lightning, it was, after lying some time on the steps of this palace, transferred to the place where it now is, in the Pope's garden, by the side of the great corridore of Belvedere. In the time of our Poet, the pine was then either on the belfry or on the steps of St. Peter." *Lombardi.*

[5] *Raphel, &c.*] These unmeaning sounds, it is supposed, are meant to express the confusion of languages at the building of the tower of Babel.

[6] *Spirit confused.*] I had before translated "Wild spirit!" and have altered it at the suggestion of Mr. Darley, who well observes, that "anima confusa" is peculiarly appropriate to Nimrod, the author of the confusion at Babel.

[7] *The fortunate vale.*] The country near Carthage. See Liv. Hist. l. xxx. and Lucan, Phars. l. iv. 590, &c. Dante has kept the latter of these writers in his eye throughout all this passage.

And caught my guide. Alcides[1] whilom felt
That grapple, straiten'd sore. Soon as my guide
Had felt it, he bespake me thus: "This way,
That I may clasp thee;" then so caught me up,
That we were both one burden. As appears
The tower of Carisenda[2], from beneath
Where it doth lean, if chance a passing cloud
So sail across, that opposite it hangs;
Such then Antæus seem'd, as at mine ease
I mark'd him stooping. I were fain at times
To have past another way. Yet in the abyss,
That Lucifer with Judas low ingulfs,
Lightly he placed us; nor, there leaning, stay'd;
But rose, as in a bark the stately mast.

CANTO XXXII.

ARGUMENT.

This Canto treats of the first, and, in part, of the second of those rounds, into which the ninth and last, or frozen circle, is divided. In the former, called Caïna, Dante finds Camiccione de' Pazzi, who gives him an account of other sinners who are there punished; and in the next, named Antenora, he hears in like manner from Bocca degli Abbati who his fellow-sufferers are.

Could I command rough rhimes and hoarse, to suit
That hole of sorrow o'er which every rock
His firm abutment rears, then might the vein
Of fancy rise full springing: but not mine
Such measures, and with faltering awe I touch
The mighty theme; for to describe the depth
Of all the universe, is no emprize
To jest with, and demands a tongue not used
To infant babbling[3]. But let them assist
My song, the tuneful maidens, by whose aid
Amphion wall'd in Thebes; so with the truth
My speech shall best accord. Oh ill-starr'd folk,
Beyond all others wretched! who abide
In such a mansion, as scarce thought finds words
To speak of, better had ye here on earth
Been flocks, or mountain goats. As down we stood
In the dark pit beneath the giants' feet,
But lower far than they, and I did gaze
Still on the lofty battlement, a voice
Bespake me thus: "Look how thou walkest. Take
Good heed, thy soles do tread not on the heads
Of thy poor brethren." Thereupon I turn'd,
And saw before and underneath my feet
A lake[4], whose frozen surface liker seem'd
To glass than water. Not so thick a veil
In winter e'er hath Austrian Danube spread
O'er his still course, nor Tanais far remote
Under the chilling sky. Roll'd o'er that mass
Had Tabernich or Pietrapana[5] fallen,
Not e'en its rim had creak'd. As peeps the frog
Croaking above the wave, what time in dreams
The village gleaner oft pursues her toil,
So, to where modest shame appears[6], thus low
Blue pinch'd and shrined in ice the spirits stood,
Moving their teeth in shrill note like the stork[7].
His face each downward held; their mouth the cold,
Their eyes express'd the dolour of their heart.
A space I look'd around, then at my feet
Saw two so strictly join'd, that of their head
The very hairs were mingled. "Tell me ye,
Whose bosoms thus together press," said I,
"Who are ye?" At that sound their necks they bent;
And when their looks were lifted up to me,
Straightway their eyes, before all moist within,
Distill'd upon their lips, and the frost bound
The tears betwixt those orbs, and held them there.
Plank unto plank hath never cramp closed up
So stoutly. Whence, like two enraged goats,
They clash'd together: them such fury seized.
And one, from whom the cold both ears had reft,
Exclaim'd, still looking downward: "Why on us
Dost speculate so long? If thou wouldst know
Who are these two[8], the valley, whence his wave
Bisenzio slopes, did for its master own
Their sire Alberto, and next him themselves.
They from one body issued: and throughout
Caïna thou mayst search, nor find a shade
More worthy in congealment to be fix'd;
Not him[9], whose breast and shadow Arthur's hand
At that one blow dissever'd; not Focaccia[10];
No, not this spirit, whose o'erjutting head
Obstructs my onward view: he bore the name
Of Mascheroni[11]: Tuscan if thou be,

[1] *Alcides.*] The combat between Hercules and Antæus is adduced by the Poet in his treatise "De Monarchiâ," lib. ii. as a proof of the judgment of God displayed in the *duel*, according to the singular superstition of those times. "Certamine vero dupliciter Dei judicium aperitur vel ex collisione virium, sicut fit per duellum pugilum, qui duelliones etiam vocantur; vel ex contentione plurium ad aliquod signum prævalere conantium, sicut fit per pugnam athletarum currentium ad bravium. Primus istorum modorum apud gentiles figuratus fuit in illo duello Herculis et Antæi, cujus Lucanus meminit in quarto Pharsaliæ, et Ovidius in nono de rerum transmutatione."

[2] *The tower of Carisenda.*] The leaning tower at Bologna.

[3] ——— *A tongue not used*
To infant babbling.]

Nè da lingua, che chiami mamma, o babbo.

Dante in his treatise "De Vulg. Eloq." speaking of words not admissible in the loftier, or, as he calls it, tragic style of poetry, says—"In quorum numero nec puerilia propter suam simplicitatem ut Mamma et Babbo," lib. ii. c. vii.

[4] *A lake.*] The same torment is introduced into the Edda, compiled in the eleventh and twelfth centuries. See the "Song of the Sun," translated by the Rev. James Beresford, London, 1805; and compare Warton's Hist. of Eng. Poetry, v. i. dissert. i. and Gray's Posthumous Works, edited by Mr. Mathias, v. ii. p. 106. Indeed, as an escape from "the penalty of Adam, the season's difference," forms one of the most natural topics of consolation for the loss of life, so does a renewal of that suffering in its fiercest extremes of heat and cold bring before the imagination of men in general (except indeed the terrors of a self-accusing conscience) the liveliest idea of future punishment. Refer to Shakspeare and Milton in the notes to Canto iii. 82; and see Douce's Illustrations of Shakspeare, 8vo. 1807, v. i. p. 182.

[5] *Tabernich or Pietrapana.*] The one a mountain in Sclavonia, the other in that tract of country called the Garfagnana, not far from Lucca.

[6] *To where modest shame appears.*] "As high as to the face."

[7] *Moving their teeth in shrill note like the stork.*]

Mettendo i denti in nota di cicogna.

So Boccaccio, G. viii. N. 7. "Lo scolar cattivello quasi cicogna divenuto si forte batteva i denti."

[8] *Who are these two.*] Alessandro and Napoleone, sons of Alberto Alberti, who murdered each other. They were proprietors of the valley of Falterona, where the Bisenzio has its source, a river that falls into the Arno about six miles from Florence.

[9] *Not him.*] Mordrec, son of King Arthur. In the romance of Lancelot of the Lake, Arthur, having discovered the traitorous intentions of his son, pierces him through with the stroke of his lance, so that the sunbeam passes through the body of Mordrec; and this disruption of the shadow is no doubt what our Poet alludes to in the text.

[10] *Focaccia.*] Focaccia of Cancellieri (the Pistoian family) whose atrocious act of revenge against his uncle is said to have given rise to the parties of the Bianchi and Neri, in the year 1300. See G. Villani, Hist. lib. viii. c. 37. and Machiavelli, Hist. lib. ii. The account of the latter writer differs much from that given by Landino in his Commentary.

[11] *Mascheroni.*] Sassol Mascheroni, a Florentine, who also murdered his uncle.

Well knowest who he was. And to cut short
All further question, in my form behold
What once was Camiccione[1]. I await
Carlino[2] here my kinsman, whose deep guilt
Shall wash out mine." A thousand visages
Then mark'd I, which the keen and eager cold
Had shaped into a doggish grin; whence creeps
A shivering horror o'er me, at the thought
Of those frore shallows. While we journey'd on
Toward the middle, at whose point unites
All heavy substance, and I trembling went
Through that eternal chilness, I know not
If will[3] it were, or destiny, or chance,
But, passing 'midst the heads, my foot did strike
With violent blow against the face of one. [claim'd.
" Wherefore dost bruise me?" weeping he ex-
" Unless thy errand be some fresh revenge
For Montaperto[4], wherefore troublest me?"
I thus: " Instructor, now await me here,
That I through him may rid me of my doubt:
Thenceforth what haste thou wilt." The teacher
And to that shade I spake, who bitterly [paused;
Still cursed me in his wrath. " What art thou, speak,
That railest thus on others?" He replied:
" Now who art thou, that smiting others' cheeks,
Through Antenora[5] roamest, with such force
As were past sufferance, wert thou living still?"
" And I am living, to thy joy perchance,"
Was my reply, " if fame be dear to thee,
That with the rest I may thy name enrol."
" The contrary of what I covet most,"
Said he, "thou tender'st: hence! nor vex me more.
Ill knowest thou to flatter in this vale."
Then seizing on his hinder scalp I cried:
" Name thee, or not a hair shall tarry here."
" Rend all away," he answer'd, " yet for that
I will not tell, nor show thee, who I am,
Though at my head thou pluck a thousand times."
Now I had grasp'd his tresses, and stript off
More than one tuft, he barking, with his eyes
Drawn in and downward, when another cried,
" What ails thee, Bocca? Sound not loud enough
Thy chattering teeth, but thou must bark outright?
What devil wrings thee?"—" Now," said I, " be
Accursed traitor! To thy shame, of thee [dumb,
True tidings will I bear."—" Off!" he replied;
" Tell what thou list: but, as thou scape from hence,
To speak of him whose tongue hath been so glib,
Forget not: here he wails the Frenchman's gold.
' Him of Duera[6],' thou canst say, ' I mark'd,
' Where the starved sinners pine.' If thou be ask'd
What other shade was with them, at thy side
Is Beccaria[7], whose red gorge distain'd
The biting axe of Florence. Farther on,
If I misdeem not, Soldanieri[8] bides,
With Ganellon[9], and Tribaldello[10], him
Who oped Faenza when the people slept."
We now had left him, passing on our way,
When I beheld two spirits by the ice
Pent in one hollow, that the head of one
Was cowl unto the other; and as bread
Is raven'd up through hunger, the uppermost
Did so apply his fangs, to the other's brain,
Where the spine joins it. Not more furiously
On Menalippus' temples Tydeus[11] gnaw'd,
Than on that skull and on its garbage he.
" O thou! who show'st so beastly sign of hate
'Gainst him thou prey'st on, let me hear," said I,
" The cause, on such condition, that if right
Warrant thy grievance, knowing who ye are,
And what the colour of his sinning was,
I may repay thee in the world above,
If that, wherewith I speak, be moist so long."

CANTO XXXIII.

ARGUMENT.

The Poet is told by Count Ugolino de' Gherardeschi of the cruel manner in which he and his children were famished in the tower at Pisa, by command of the Archbishop Ruggieri. He next discourses of the third round, called Ptolemea, wherein those are punished who have betrayed others under the semblance of kindness; and among these he finds the Friar Alberigo de' Manfredi, who tells him of one whose soul was already tormented in that place, though his body appeared still to be alive upon the earth, being yielded up to the governance of a fiend.

His jaws uplifting from their fell repast,
That sinner wiped them on the hairs o' the head,
Which he behind had mangled, then began:
" Thy will obeying, I call up afresh
Sorrow past cure; which, but to think of, wrings
My heart, or ere I tell on 't. But if words,
That I may utter, shall prove seed to bear

[1] *Camiccione.*] Camiccione de' Pazzi of Valdarno, by whom his kinsman Ubertino was treacherously put to death.

[2] *Carlino.*] One of the same family. He betrayed the Castel di Piano Travigne, in Valdarno, to the Florentines, after the refugees of the Bianca and Ghibelline party had defended it against a siege for twenty-nine days, in the summer of 1302. See G. Villani, lib. viii. c. lii. and Dino Compagni, lib. ii.

[3] *If will.*]

Whether upheld by strength, or chance, or fate.
Milton, P. L. b. i. 133.

[4] *Montaperto.*] The defeat of the Guelfi at Montaperto, occasioned by the treachery of Bocca degli Abbati, who, during the engagement, cut off the hand of Giacopo del Vacca de' Pazzi, bearer of the Florentine standard. G. Villani, lib. vi. c. lxxx. and Notes to Canto x. This event happened in 1260.

[5] *Antenora.*] "So called from Antenor, who, according to Dictys Cretensis (De Bello Troj. lib. v.) and Dares Phrygius (De Excidio Trojæ) betrayed Troy his country." *Lombardi.* See note on Purg. Canto v. 75. Antenor acts this part in Boccaccio's Filostrato, and in Chaucer's Troilus and Creseide.

[6] *Him of Duera.*] Buoso of Cremona, of the family of Duera, who was bribed by Guy de Montfort, to leave a pass between Piedmont and Parma, with the defence of which he had been entrusted by the Ghibellines, open to the army of Charles of Anjou, A. D. 1265, at which the people of Cremona were so enraged, that they extirpated the whole family. G. Villani, lib. vii. c. iv.

[7] *Beccaria.*] Abbot of Vallombrosa, who was the Pope's Legate at Florence, where his intrigues in favour of the Ghibellines being discovered, he was beheaded. I do not find the occurrence in Villani, nor do the commentators say to what Pope he was legate. By Landino he is reported to have been from Parma; by Vellutello, from Pavia.

[8] *Soldanieri.*] " Gianni Soldanieri," says Villani, Hist. lib. vii. c. xiv. " put himself at the head of the people, in the hopes of rising into power, not aware that the result would be mischief to the Ghibelline party, and his own ruin; an event which seems ever to have befallen him who has headed the populace in Florence."—A. D. 1266.

[9] *Ganellon.*] The betrayer of Charlemain, mentioned by Archbishop Turpin. He is a common instance of treachery with the poets of the middle ages.

Trop son fol e mal pensant,
Pis valent que Guenelon.
Thibaut, Roi de Navarre.

O new Scariot and new Ganilion,
O false dissembler, &c.
Chaucer, Nonne's Priestes Tale.

And in the Monke's Tale, Peter of Spaine.

[10] *Tribaldello.*] Tribaldello de' Manfredi, who was bribed to betray the city of Faenza, A. D. 1282. G. Villani, lib. vii. c. lxxx.

[11] *Tydeus.*] See Statius, Theb. lib. viii. ad finem.

Count Ugolino

"THERE GROPING WITH MY HANDS,
I SOUGHT EACH WRETCHED CORSE, FOR SIGHT HAD FAILED." Inf. XXXII. 72.

Fruit of eternal infamy to him,
The traitor whom I gnaw at, thou at once
Shalt see me speak and weep. Who thou mayst be
I know not, nor how here below art come:
But Florentine thou seemest of a truth,
When I do hear thee. Know, I was on earth
Count Ugolino[1], and the Archbishop he
Ruggieri. Why I neighbour him so close,
Now list. That through effect of his ill thoughts
In him my trust reposing, I was ta'en
And after murder'd, need is not I tell.
What therefore thou canst not have heard, that is,
How cruel was the murder, shalt thou hear,
And know if he have wrong'd me. A small grate
Within that mew, which for my sake the name
Of famine bears, where others yet must pine,
Already through its opening several moons[2]
Had shown me, when I slept the evil sleep
That from the future tore the curtain off.
This one, methought, as master of the sport,
Rode forth to chase the gaunt wolf, and his whelps,
Unto the mountain[3] which forbids the sight
Of Lucca to the Pisan. With lean brachs
Inquisitive and keen, before him ranged
Lanfranchi with Sismondi and Gualandi.
After short course the father and the sons
Seem'd tired and lagging, and methought I saw
The sharp tusks gore their sides. When I awoke,
Before the dawn, amid their sleep I heard
My sons (for they were with me) weep and ask
For bread. Right cruel art thou, if no pang
Thou feel at thinking what my heart foretold;
And if not now, why use thy tears to flow?
Now had they waken'd; and the hour drew near
When they were wont to bring us food; the mind
Of each misgave him through his dream, and I
Heard, at its outlet underneath lock'd up
The horrible tower: whence, uttering not a word
I look'd upon the visage of my sons.
I wept not: so all stone I felt within[4].
They wept: and one, my little Anselm, cried,
'Thou lookest so! Father, what ails thee?' Yet
I shed no tear, nor answer'd all that day
Nor the next night, until another sun
Came out upon the world. When a faint beam
Had to our doleful prison made its way,
And in four countenances I descried
The image of my own, on either hand
Through agony I bit; and they, who thought
I did it through desire of feeding, rose
O' the sudden, and cried, 'Father, we should grieve
'Far less, if thou wouldst eat of us: thou gavest[5]
'These weeds of miserable flesh we wear;
'And do thou strip them off from us again.'
Then, not to make them sadder, I kept down
My spirit in stillness. That day and the next
We all were silent. Ah, obdurate earth!
Why open'dst not upon us? When we came
To the fourth day, then Gaddo at my feet
Outstretch'd did fling him, crying, 'Hast no help
'For me, my father!' There he died; and e'en
Plainly as thou seest me, saw I the three
Fall one by one 'twixt the fifth day and sixth:
Whence I betook me, now grown blind, to grope
Over them all, and for three days aloud
Call'd on them who were dead. Then, fasting got
The mastery of grief." Thus having spoke,
Once more upon the wretched skull his teeth
He fasten'd like a mastiff's 'gainst the bone,
Firm and unyielding. Oh, thou Pisa! shame
Of all the people, who their dwelling make
In that fair region[6], where the Italian voice

[1] *Count Ugolino.*] "In the year 1288, in the month of July, Pisa was much divided by competitors for the sovereignty; one party, composed of certain of the Guelphi, being headed by the Judge Nino di Gallura de' Visconti; another, consisting of others of the same faction, by the Count Ugolino de' Gherardeschi; and a third by the Archbishop Ruggieri degli Ubaldini, with the Lanfranchi, Sismondi, Gualandi, and other Ghibelline houses. The Count Ugolino, to effect his purpose, united with the Archbishop and his party, and having betrayed Nino, his sister's son, they contrived that he and his followers should either be driven out of Pisa, or their persons seized. Nino hearing this, and not seeing any means of defending himself, retired to Calci, his castle, and formed an alliance with the Florentines and people of Lucca, against the Pisans. The Count, before Nino was gone, in order to cover his treachery, when every thing was settled for his expulsion, quitted Pisa, and repaired to a manor of his called Settimo; whence, as soon as he was informed of Nino's departure, he returned to Pisa with great rejoicing and festivity, and was elevated to the supreme power with every demonstration of triumph and honour. But his greatness was not of long continuance. It pleased the Almighty that a total reverse of fortune should ensue, as a punishment for his acts of treachery and guilt; for he was said to have poisoned the Count Anselmo da Capraia, his sister's son, on account of the envy and fear excited in his mind by the high esteem in which the gracious manners of Anselmo were held by the Pisans.—The power of the Guelphi being so much diminished, the Archbishop devised means to betray the Count Ugolino, and caused him to be suddenly attacked in his palace by the fury of the people, whom he had exasperated, by telling them that Ugolino had betrayed Pisa, and given up their castles to the citizens of Florence and of Lucca. He was immediately compelled to surrender; his bastard son and his grandson fell in the assault; and two of his sons, with their two sons also, were conveyed to prison." *G. Villani*, lib. vii. c. cxx.

"In the following March, the Pisans, who had imprisoned the Count Ugolino, with two of his sons and two of his grandchildren, the offspring of his son the Count Guelfo, in a tower on the Piazza of the Anziani, caused the tower to be locked, the key thrown into the Arno, and all food to be withheld from them. In a few days they died of hunger; but the Count first with loud cries declared his penitence, and yet neither priest nor friar was allowed to shrive him. All the five, when dead, were dragged out of the prison, and meanly interred; and from thenceforward the tower was called the tower of famine, and so shall ever be." *Ibid.* c. cxxvii. Troya asserts that Dante, for the sake of poetical effect, has much misrepresented the real facts. See his Veltro Allegorico di Dante. Ed. 1826, p. 28, 9. This would render a conjecture, which the same writer elsewhere hazards, still more improbable; that the story might have been written by Dante when the facts were yet recent, and afterwards introduced into his poem. *Ibid.* p. 96.

Chaucer has briefly told Ugolino's story. See Monke's Tale. Hugeline of Pise.

[2] *Several moons.*] Many editions, and the greater part of the MSS. instead of "più lune," read "più lume;" according to which reading Ugolino would say, that the day had broke, and shone through the grated window of the prison, before he fell asleep.

[3] *Unto the mountain.*] The mountain S. Giuliano between Pisa and Lucca.

[4] *All stone I felt within.*] "My heart is turn'd to stone; I strike it, and it hurts my hand." *Shakspeare, Othello*, act iv. sc. 1.

[5] *Thou gavest.*]

Tu ne vestisti
Queste misere carni, e tu le spoglia.

Imitated by Filicaja, Canz. iii.

Di questa Imperial caduca spoglia
Tu, Signor, me vestisti e tu mi spoglia:
Ben puoi 'l Regno me tor tu che me 'l desti.

And by Maffei in the Merope:

Tu disciogliesti
Queste misere membra e tu le annodi.

[6] *In that fair region.*]

Del bel paese là, dove 'l sì suona.

Italy, as explained by Dante himself, in his treatise De Vulg. Eloq. lib. i. cap. 8. "Qui autem Si dicunt a prædictis finibus (Januensium) Orientalem (Meridionalis Europæ partem) tenent; videlicet usque ad promontorium illud Italiæ, qua sinus Adriatici maris incipit et Siciliam."

Is heard; since that thy neighbours are so slack
To punish, from their deep foundations rise
Capraia and Gorgona[1], and dam up
The mouth of Arno; that each soul in thee
May perish in the waters. What if fame
Reported that thy castles were betray'd
By Ugolino, yet no right hadst thou
To stretch his children on the rack. For them,
Brigata, Uguccione, and the pair
Of gentle ones, of whom my song hath told,
Their tender years, thou modern Thebes, did make
Uncapable of guilt. Onward we pass'd,
Where others, skarf'd in rugged folds of ice,
Not on their feet were turn'd, but each reversed.
There, very weeping suffers not to weep[2];
For, at their eyes, grief, seeking passage, finds
Impediment, and rolling inward turns
For increase of sharp anguish: the first tears
Hang cluster'd, and like crystal vizors show,
Under the socket brimming all the cup.
Now though the cold had from my face dislodged
Each feeling, as 't were callous, yet me seem'd
Some breath of wind I felt. "Whence cometh this,"
Said I, "my Master? Is not here below
All vapour quench'd?"—"Thou shalt be speedily,"
He answer'd, "where thine eyes shall tell thee
The cause descrying of this airy shower." [whence,
Then cried out one, in the chill crust who mourn'd:
"O souls! so cruel, that the farthest post
Hath been assign'd you, from this face remove
The harden'd veil; that I may vent the grief
Impregnate at my heart, some little space,
Ere it congeal again." I thus replied:
"Say who thou wast, if thou wouldst have mine aid;
And if I extricate thee not, far down
As to the lowest ice may I descend."
"The friar Alberigo[3]," answer'd he,
'Am I, who from the evil garden pluck'd
Its fruitage, and am here repaid, the date[4]
More luscious for my fig."—"Hah!" I exclaim'd,
"Art thou too dead?"—"How in the world aloft
It fareth with my body," answer'd he,
"I am right ignorant. Such privilege
Hath Ptolomea[5], that oft-times the soul[6]
Drops hither, ere by Atropos divorced.
And that thou mayst wipe out more willingly
The glazed tear-drops[7] that o'erlay mine eyes,
Know that the soul, that moment she betrays,
As I did, yields her body to a fiend
Who after moves and governs it at will,
Till all its time be rounded: headlong she
Falls to this cistern. And perchance above
Doth yet appear the body of a ghost,
Who here behind me winters. Him thou know'st,
If thou but newly art arrived below.
The years are many that have past away,
Since to this fastness Branca Doria[8] came."
"Now," answer'd I, "methinks thou mockest me;
For Branca Doria never yet hath died,
But doth all natural functions of a man,
Eats, drinks, and sleeps[9], and putteth raiment on."
He thus: "Not yet unto that upper foss
By th' evil talons guarded, where the pitch
Tenacious boils, had Michel Zanche reach'd,
When this one left a demon in his stead
In his own body, and of one his kin,
Who with him treachery wrought. But now put forth
Thy hand, and ope mine eyes." I oped them not.
Ill manners were best courtesy to him.
Ah Genoese! men perverse in every way,
With every foulness stain'd, why from the earth
Are ye not cancel'd? Such an one of yours
I with Romagna's darkest spirit[10] found,
As, for his doings, even now in soul
Is in Cocytus plunged, and yet doth seem
In body still alive upon the earth.

CANTO XXXIV.

ARGUMENT.

In the fourth and last round of the ninth circle, those who have betrayed their benefactors are wholly covered with ice. And in the midst is Lucifer, at whose back Dante and Virgil ascend, till by a secret path they reach the surface of the other hemisphere of the earth, and once more obtain sight of the stars.

"THE banners[11] of Hell's Monarch do come forth
Toward us; therefore look," so spake my guide,
"If thou discern him." As, when breathes a cloud
Heavy and dense, or when the shades of night
Fall on our hemisphere, seems view'd from far
A windmill[12], which the blast stirs briskly round;
Such was the fabric then methought I saw.
To shield me from the wind, forthwith I drew
Behind my guide: no covert else was there.

---

[1] *Capraia and Gorgona.*] Small islands near the mouth of the Arno.

[2] *There, very weeping suffers not to weep.*]

Lo pianto stesso lì pianger non lascia.

So Giusto de' Conti. Bella Mano. Son. "Quanto il ciel."

Che il troppo pianto a me pianger non lassa.

[3] *The friar Alberigo.*] Alberigo de' Manfredi of Faenza, one of the Frati Godenti, Joyous Friars, who having quarreled with some of his brotherhood, under pretence of wishing to be reconciled, invited them to a banquet, at the conclusion of which he called for the fruit, a signal for the assassins to rush in and dispatch those whom he had marked for destruction. Hence, adds Landino, it is said proverbially of one who has been stabbed, that he has had some of the friar Alberigo's fruit.

Thus Pulci. Morg. Magg. c. xxv.

Le frutte amare di frate Alberico.

[4] *The date.*]

Come Dio rende dataro per fico.

Fazio degli Uberti, Dittamondo; l. iv. cap. xix.

[5] *Ptolomea.*] This circle is named Ptolomea from Ptolemy the son of Abubus, by whom Simon and his sons were murdered, at a great banquet he had made for them. See 1 Maccabees, ch. xvi. Or from Ptolemy, king of Egypt, the betrayer of Pompey the Great.

[6] *The soul.*] Chaucer seems to allude to this in the Frere's Tale, where a fiend assumes the person of a yeoman, and tells the Sompnour that he shall one day come to a place where he shall understand the mystery of such possessions,

Bet than Virgile, while he was on live,
Or Dant also.

See Mr. Southey's Tale of Donica.

[7] *The glazed tear-drops.*]

—— sorrow's eye, glazed with blinding tears.

Shakspeare, Rich. II. act ii. sc. 2.

[8] *Branca Doria.*] The family of Doria was possessed of great influence in Genoa. Branca is said to have murdered his father-in-law, Michel Zanche, introduced in Canto xxii.

[9] *Eats, drinks, and sleeps.*]

—— But 'tis a spirit.

Pro. No, wench, it eats and sleeps, and hath such senses
As we have, such. *Shakspeare, Tempest,* act i. sc. 2.

[10] *Romagna's darkest spirit.*] The friar Alberigo.

[11] *The banners.*]

Vexilla regis prodeunt inferni.

A parody of the first verse in a hymn that was sung by the church in praise of the cross.

[12] *A windmill.*] The author of the Caliph Vathek, in the notes to that tale, justly observes that it is more than probable that Don Quixote's mistake of the windmills for giants was suggested to Cervantes by this simile.

NOW DIS BEHOLD. [illegible]

Now came I (and with fear I bid my strain
Record the marvel) where the souls were all
Whelm'd underneath, transparent, as through glass
Pellucid the frail stem. Some prone were laid;
Others stood upright, this upon the soles,
That on his head, a third with face to feet
Arch'd like a bow. When to the point we came,
Whereat my guide was pleased that I should see
The creature eminent in beauty once,
He from before me stepp'd and made me pause.
"Lo!" he exclaim'd, "lo Dis; and lo the place,
Where thou hast need to arm thy heart with
strength."
How frozen and how faint I then became,
Ask me not, reader! for I write it not;
Since words would fail to tell thee of my state.
I was not dead nor living[1]. Think thyself,
If quick conception work in thee at all,
How I did feel. That emperor, who sways
The realm of sorrow, at mid breast from the ice
Stood forth; and I in stature am more like
A giant[2], than the giants are his arms.
Mark now how great that whole must be, which suits
With such a part. If he were beautiful
As he is hideous now, and yet did dare
To scowl upon his Maker, well from him
May all our misery flow. Oh what a sight!
How passing strange it seem'd, when I did spy
Upon his head three faces[3]: one in front
Of hue vermilion, the other two with this
Midway each shoulder join'd and at the crest;
The right 'twixt wan and yellow seem'd; the left
To look on, such as come from whence old Nile
Stoops to the lowlands. Under each shot forth
Two mighty wings, enormous as became
A bird so vast. Sails[4] never such I saw
Outstretch'd on the wide sea. No plumes had they,
But were in texture like a bat[5]; and these
He flapp'd i' th' air, that from him issued still
Three winds, wherewith Cocytus to its depth
Was frozen. At six eyes he wept: the tears
Adown three chins distill'd with bloody foam.
At every mouth his teeth a sinner champ'd,
Bruised as with ponderous engine; so that three
Were in this guise tormented. But far more
Than from that gnawing, was the foremost pang'd
By the fierce rending, whence oft-times the back
Was stript of all its skin. "That upper spirit,
Who hath worst punishment," so spake my guide,
"Is Judas, he that hath his head within
And plies the feet without. Of th' other two,
Whose heads are under, from the murky jaw
Who hangs, is Brutus[6]: lo! how he doth writhe
And speaks not. The other, Cassius, that appears
So large of limb. But night now re-ascends;
And it is time for parting. All is seen."
I clipp'd him round the neck; for so he bade:
And noting time and place, he, when the wings
Enough were oped, caught fast the shaggy sides,
And down from pile to pile descending stepp'd

---

[1] *I was not dead nor living.*]

——οὔτ' ἐν τοῖς θνῃσκουσι,
οὔτ' ἐν ζῶσιν ἀριθμουμένη.
Euripides. Supplices, v. 979. Markland's edit.

—— tum ibi me nescio quis arripit
Timidam atque pavidam, nec vivam nec mortuam.
Plautus, Carculio, act v. sc. 2.

[2] *A giant.*]

Nel primo clima sta come signore
Colli giganti; ed un delle sue braccie
Più che nullo di loro è assai maggiore.
Frezzi, Il Quadrir. lib. ii. cap. i.

[3] *Three faces.*] It can scarcely be doubted, but that Milton derived his description of Satan, in those lines—

—— Each passion dimm'd his face
Thrice chang'd with pale ire, envy and despair.
P. L. b. iv. 144.

from this passage, coupled with the remark of Vellutello upon it: "The first of these sins is anger, which he signifies by the red face; the second, represented by that between pale and yellow, is envy, and not, as others have said, avarice; and the third, denoted by the black, is a melancholy humour that causes a man's thoughts to be dark and evil, and averse from all joy and tranquillity."

Lombardi would understand the three faces to signify the three parts of the world then known, in all of which Lucifer had his subjects: the red denoting the Europeans, who were in the middle; the yellow, the Asiatics, on the right; and the black, the Africans, who were on the left; according to the position of the faces themselves.

[4] *Sails.*]

Argo non ebbe mai sì grande vela,
Ne altra nave, come l'ali sue;
Ne mai tessuta fù sì grande tela.
Frezzi, Il Quadrir. lib. ii. cap. xix.

—— His sail-broad vans
He spreads for flight.
Milton, P. L. b. ii. 927.

Compare Spenser, F. Q. b. i. c. xi. st. 10; Ben Jonson's Every Man out of his Humour, v. 7; and Fletcher's Prophetess, act 2. scene 3.

In his description of Satan, Frezzi has departed not less from Dante than our own poet has done; for he has painted him on a high throne, with a benignant and glad countenance, yet full of majesty, a triple crown on his head, six shining wings on his shoulders, and a court thronged with giants, centaurs, and mighty captains, besides youths and damsels, who are disporting in the neighbouring meadows with song and dance; but no sooner does Minerva, who is the author's conductress, present her crystal shield, than all this triumph and jollity is seen through it transformed into loathsomeness and horror. There are many touches in this picture that will remind the reader of Milton.

[5] *Like a bat.*] The description of an imaginary being, who is called Typhurgo, in the *Zodiacus Vitæ*, has something very like this of Dante's Lucifer.

Ingentem vidi regem, ingentique sedentem
In solio, crines flammanti stemmate cinctum,

—— utrinque patentes
Alæ humeris magnæ, quales vespertilionum
Membranis contextæ amplis—
Nudus erat longis sed opertus corpora villis.
M. Palingenii, Zod. Vit. lib. ix.

A mighty king I might discerne,
Placed his on lofty chaire,
His haire with fyry garland deckt
Puft up in fiendish wise.
. . . . . .
Large wings on him did grow
Framde like the wings of flinder mice, &c.
Googe's Translation.

[6] *Brutus.*] Landino struggles, but I fear in vain, to extricate Brutus from the unworthy lot which is here assigned him. He maintains, that by Brutus and Cassius are not meant the individuals known by those names, but any who put a lawful monarch to death. Yet if Cæsar was such, the conspirators might be regarded as deserving of their doom.

"O uomini eccellenti!" exclaims the commentator, with a spirit becoming one who felt that he lived in a free state, "ed al tutto degni a quali Roma fosse patria, e de' quali resterà sempre eterna memoria; leggansi tutte le leggi di qualunque republica bene instituta, e troveremo che a nessuno si propose maggior premio che a chi uccide il tiranno." Cowley, as conspicuous for his loyalty as for his genius, in an ode inscribed with the name of this patriot, which, though not free from the usual faults of the poet, is yet a noble one, has placed his character in the right point of view—

Excellent Brutus! of all human race
The best, till nature was improved by grace.

If Dante, however, believed Brutus to have been actuated by evil motives in putting Cæsar to death, the excellence of the patriot's character in other respects would only have aggravated his guilt in that particular. "Totius autem injustitiæ nulla capitallor est quam eorum, qui cum maxime fallunt id agunt, ut viri boni esse videantur." *Cic. de Off.* lib. i. cap. xiii.

Between the thick fell and the jagged ice.
Soon as he reach'd the point, whereat the thigh
Upon the swelling of the haunches turns,
My leader there, with pain and struggling hard,
Turn'd round his head where his feet stood before,
And grappled at the fell as one who mounts;
That into hell methought we turn'd again.
"Expect that by such stairs as these," thus spake
The teacher, panting like a man forespent,
"We must depart from evil so extreme:"
Then at a rocky opening issued forth,
And placed me on the brink to sit, next join'd
With wary step my side. I raised mine eyes,
Believing that I Lucifer should see
Where he was lately left, but saw him now
With legs held upward. Let the grosser sort,
Who see not what the point was I had past,
Bethink them if sore toil oppress'd me then.
"Arise," my master cried, "upon thy feet.
The way is long, and much uncouth the road;
And now within one hour and half of noon[1]
The sun returns." It was no palace-hall
Lofty and luminous wherein we stood,
But natural dungeon where ill-footing was
And scant supply of light. "Ere from the abyss
I separate," thus when risen I began:
"My guide! vouchsafe few words to set me free
From error's thraldom. Where is now the ice?
How standeth he in posture thus reversed?
And how from eve to morn in space so brief
Hath the sun made his transit?" He in few
Thus answering spake: "Thou deemest thou art still
On the other side the centre, where I grasp'd
The abhorred worm that boreth through the world.
Thou wast on the other side, so long as I
Descended; when I turn'd, thou didst o'erpass
That point[2], to which from every part is dragg'd
All heavy substance. Thou art now arrived
Under the hemisphere opposed to that,
Which the great continent doth overspread,
And underneath whose canopy expired
The Man, that was born sinless and so lived.
Thy feet are planted on the smallest sphere,
Whose other aspect is Judecca. Morn
Here rises, when there evening sets: and he,
Whose shaggy pile we scaled, yet standeth fix'd,
As at the first. On this part he fell down
From heaven; and th' earth, here prominent before,
Through fear of him did veil her with the sea,
And to our hemisphere retired. Perchance,
To shun him, was the vacant space left here,
By what of firm land on this side appears[3],
That sprang aloof." There is a place beneath,
From Belzebub as distant, as extends
The vaulted tomb[4]; discover'd not by sight,
But by the sound of brooklet, that descends
This way along the hollow of a rock,
Which, as it winds with no precipitous course,
The wave hath eaten. By that hidden way
My guide and I did enter, to return
To the fair world: and heedless of repose
We climb'd, he first, I following his steps,
Till on our view the beautiful lights of heaven
Dawn'd through a circular opening in the cave:
Thence issuing we again beheld the stars.

[1] *Within one hour and half of noon.*] The Poet uses the Hebrew manner of computing the day, according to which the third hour answers to our twelve o'clock at noon.

[2] *That point.*] Monti observes, that if this passage had chanced to meet the eye of Newton, it might better have awakened his thought to conceive the system of attraction, than the accidental falling of an apple. *Proposta.* v. iii. p^te 2. p. lxxviii. 8°. 1824.

[3] *By what of firm land on this side appears.*] The mountain of Purgatory.

[4] *The vaulted tomb.*] "La tomba:" This word is used to express the whole depth of the infernal region.

THE VISION OF DANTE.

PURGATORY.

CANTO I.

ARGUMENT.

The Poet describes the delight he experienced at issuing a little before dawn from the infernal regions, into the pure air that surrounds the isle of Purgatory; and then relates how, turning to the right, he beheld four stars never seen before but by our first parents, and met on his left the shade of Cato of Utica, who, having warned him and Virgil what is needful to be done before they proceed on their way through Purgatory, disappears; and the two poets go towards the shore, where Virgil cleanses Dante's face with the dew, and girds him with a reed, as Cato had commanded.

O'ER better waves[1] to speed her rapid course
The light bark of my genius lifts the sail,
Well pleased to leave so cruel sea behind;
And of that second region will I sing,
In which the human spirit from sinful blot
Is purged, and for ascent to Heaven prepares.
Here, O ye hallow'd Nine! for in your train
I follow, here the deaden'd strain revive;
Nor let Calliope refuse to sound
A somewhat higher song, of that loud tone
Which when the wretched birds of chattering note[2]
Had heard, they of forgiveness lost all hope.
Sweet hue of eastern sapphire, that was spread
O'er the serene aspect of the pure air,
High up as the first circle[3], to mine eyes
Unwonted joy renew'd, soon as I 'scaped
Forth from the atmosphere of deadly gloom,
That had mine eyes and bosom fill'd with grief.
The radiant planet[4], that to love invites,
Made all the orient laugh[5], and veil'd beneath
The Pisces' light[6], that in his escort came.
To the right hand I turn'd, and fix'd my mind
On the other pole attentive, where I saw
Four stars[7] ne'er seen before save by the ken
Of our first parents[8]. Heaven of their rays
Seem'd joyous. O thou northern site! bereft
Indeed, and widow'd, since of these deprived.
As from this view I had desisted, straight
Turning a little towards the other pole,
There from whence now the wain[9] had disappear'd,
I saw an old man[10] standing by my side
Alone, so worthy of reverence in his look,
That ne'er from son to father more was owed.
Low down his beard, and mix'd with hoary white
Descended, like his locks, which, parting, fell
Upon his breast in double fold. The beams
Of those four luminaries on his face
So brightly shone, and with such radiance clear
Deck'd it, that I beheld him as the sun.
"Say who are ye, that stemming the blind stream,
Forth from the eternal prison-house have fled?"
He spoke and moved those venerable plumes[11].
"Who hath conducted, or with lantern sure
Lights you emerging from the depth of night,
That makes the infernal valley ever black?
Are the firm statutes of the dread abyss

---

[1] *O'er better waves.*] So Berni. Orl. Inn. lib. ii. c. i.

Per correr maggior acqua alza le vele,
O debil navicella del mio ingegno.

[2] *Birds of chattering note.*] For the fable of the daughters of Pierus, who challenged the muses to sing, and were by them changed into magpies, see Ovid. Met. lib. v. fab. 5.

[3] *The first circle.*] Either, as some suppose, the moon; or, as Lombardi (who likes to be as far off the rest of the commentators as possible) will have it, the highest circle of the stars.

[4] *Planet.*] Venus.

[5] *Made all the orient laugh.*] Hence Chaucer, Knight's Tale:

And all the orisont laugheth of the sight.

It is sometimes read "orient."

[6] *The Pisces' light.*] The constellation of the Fish veiled by the more luminous body of Venus, then a morning star.

[7] *Four stars.*] Venturi observes that "Dante here speaks as a poet, and almost in the spirit of prophecy; or, what is more likely, describes the heaven about that pole according to his own invention. In our days," he adds, "the cross, composed of four stars, three of the second and one of the third magnitude, serves as a guide to those who sail from Europe to the south; but in the age of Dante these discoveries had not been made:" yet it appears probable, that either from long tradition, or from the relation of later voyagers, the real truth might not have been unknown to our Poet. Seneca's prediction of the discovery of America may be accounted for in a similar manner. But whatever may be thought of this, it is certain that the four stars are here symbolical of the four cardinal virtues, Prudence, Justice, Fortitude, and Temperance. See Canto xxxi. v. 105. M. Artaud mentions a globe constructed by an Arabian in Egypt, with the date of the year 622 of the Hegira, corresponding to 1225 of our era, in which the southern cross is positively marked. See his Histoire de Dante, Ch. xxxi. and xl. 8°. Par. 1841.

[8] *Our first parents.*] In the terrestrial paradise, placed, as we shall see, by our Poet, on the summit of Purgatory.

[9] *The wain.*] Charles's Wain, or Boötes.

[10] *An old man.*] Cato.

Secretosque pios; his dantem jura Catonem.
Virg. Æn. viii. 670.

The commentators, and Lombardi amongst the rest, might have saved themselves and their readers much needless trouble if they would have consulted the prose writings of Dante with more diligence. In the Convito, p. 211, he has himself declared his opinion of the illustrious Roman. "Quale uomo, &c." "What earthly man was more worthy to follow God than Cato? Certainly none." And again, p. 212. "Nel nome di cui, &c." "In whose name, whatever needs be said concerning the signs of nobility may be concluded; for, in him, that nobility displays them all throughout all ages."

[11] *Venerable plumes.*]

Insperata tuæ quum veniet pluma superbiæ.
Hor. Carm. lib. iv. ode 10.

The same metaphor has occurred in Hell, Canto xx. v. 41.

—— the plumes,
That mark'd the better sex.

It is used by Ford in the Lady's Trial, act iv. sc. 2.

——Now the down
Of softness is exchanged for plumes of age.

Broken, or in high heaven new laws ordain'd,
That thus, condemn'd, ye to my caves approach?"
My guide, then laying hold on me, by words
And intimations given with hand and head,
Made my bent knees and eye submissive pay
Due reverence; then thus to him replied:
"Not of myself I come; a Dame from heaven[1]
Descending, him besought me in my charge
To bring. But since thy will implies, that more
Our true condition I unfold at large,
Mine is not to deny thee thy request.
This mortal ne'er hath seen the farthest gloom[2];
But erring by his folly had approach'd
So near, that little space was left to turn.
Then, as before I told, I was dispatch'd
To work his rescue; and no way remain'd
Save this which I have ta'en. I have display'd
Before him all the regions of the bad;
And purpose now those spirits to display,
That under thy command are purged from sin.
How I have brought him would be long to say.
From high descends the virtue, by whose aid
I to thy sight and hearing him have led.
Now may our coming please thee. In the search
Of liberty he journeys: that how dear,
They know who for her sake have life refused.
Thou knowest, to whom death for her was sweet
In Utica, where thou didst leave those weeds,
That in the last great day will shine so bright.
For us the eternal edicts are unmoved:
He breathes, and I of Minos am not bound[3],
Abiding in that circle, where the eyes
Of thy chaste Marcia[4] beam, who still in look
Prays thee, O hallow'd spirit! to own her thine.
Then by her love we implore thee, let us pass
Through thy seven regions[5]; for which, best thanks
I for thy favour will to her return,
If mention there below thou not disdain."
"Marcia so pleasing in my sight was found,"
He then to him rejoin'd, "while I was there,
That all she ask'd me I was fain to grant.
Now that beyond the accursed stream she dwells,
She may no longer move me, by that law[6],
Which was ordain'd me, when I issued thence.
Not so, if Dame from heaven, as thou sayst,
Moves and directs thee; then no flattery needs.
Enough for me that in her name thou ask.
Go therefore now: and with a slender reed[7]
See that thou duly gird him, and his face
Lave, till all sordid stain thou wipe from thence.
For not with eye, by any cloud obscured,
Would it be seemly before him to come,
Who stands the foremost minister in heaven.
This islet all around, there far beneath,
Where the wave beats it, on the oozy bed
Produces store of reeds. No other plant,
Cover'd with leaves, or harden'd in its stalk,
There lives, not bending to the water's sway.
After, this way return not; but the sun
Will show you, that now rises, where to take[8]
The mountain in its easiest ascent."
He disappear'd; and I myself upraised
Speechless, and to my guide retiring close,
Toward him turn'd mine eyes. He thus began:
"My son! observant thou my steps pursue.
We must retreat to rereward; for that way
The champain to its low extreme declines."
The dawn had chaced the matin hour of prime,
Which fled before it, so that from afar
I spied the trembling of the ocean stream[9].
We traversed the deserted plain, as one
Who, wander'd from his track, thinks every step
Trodden in vain till he regain the path.
When we had come, where yet the tender dew
Strove with the sun, and in a place where fresh
The wind breathed o'er it, while it slowly dried;
Both hands extended on the watery grass
My master placed, in graceful act and kind.
Whence I of his intent before apprized,
Stretch'd out to him my cheeks suffused with tears.
There to my visage he anew restored
That hue which the dun shades of hell conceal'd.
Then on the solitary shore arrived,
That never sailing on its waters saw
Man that could after measure back his course,
He girt me in such manner as had pleased
Him who instructed; and O strange to tell!
As he selected every humble plant,
Wherever one was pluck'd, another[10] there
Resembling, straightway in its place arose.

CANTO II.

ARGUMENT.

They behold a vessel under conduct of an angel, coming over the waves with spirits to Purgatory, among whom, when the passengers have landed, Dante recognizes his friend Casella; but, while they are entertained by him with a song, they hear Cato exclaiming against their negligent loitering, and at that rebuke hasten forwards to the mountain.

---

[1] *A Dame from heaven.*] Beatrice. See Hell, ii. 54.

[2] *The farthest gloom.*] L'ultima sera.
So Ariosto, O. F. canto xxxiv. st. 59.
Che non han visto ancor l'ultima sera.
And Filicaja, canto ix. Al Sonno.
L'ultima sera.
And Mr. Mathias, Canzone a Guglielmo Roscoe premessa alla Stória della Poesia Italiana, p. 13.
Di morte non vedrà l'ultima sera.

[3] *Of Minos am not bound.*] See Hell, v. 4.

[4] *Marcia.*]
——Da fœdera prisci
Illibata tori: da tantum nomen inane
Connubii: liceat tumulo scripsisse, Catonis
Martia. *Lucan. Phars.* lib. ii. 344.
Our author's habit of putting an allegorical interpretation on every thing, a habit which appears to have descended to that age from certain fathers of the church, is nowhere more apparent than in his explanation of this passage. See Convito, p. 211. "Marzia fu vergine, &c." "Marcia was a virgin, and in that state she signifies childhood; then she came to Cato, and in that state, she represents youth; she then bare children, by whom are represented the virtues that we have said belong to that age." Dante would surely have done well to remember his own rule laid down in the De Monarch. lib. iii. "Advertendum, &c." "Concerning the mystical sense it must be observed that we may err in two ways, either by seeing it where it is not, or by taking it otherwise than it ought to be taken."

[5] *Through thy seven regions.*] The seven rounds of Purgatory, in which the seven capital sins are punished.

[6] *By that law.*] When he was delivered by Christ from limbo, a change of affections accompanied his change of place.

[7] *A slender reed.*] The reed is here supposed, with sufficient probability, to be meant for a type of simplicity and patience.

[8] *Where to take.*] "Prendere il monte," a reading which Lombardi claims for his favourite Nidobeatina edition, is also found in Landino's of 1484.

[9] *I spied the trembling of the ocean stream.*]
Conobbi il tremolar della marina.
So Trissino in the Sofonisba.
E resta in tremolar l'onda marina.
And Fortiguerra. Ricciardetto. canto ix. st. 17.
—— visto il tremolar della marina.

[10] *Another.*] From Virg. Æn. lib. vi. 143.
Primo avolso non deficit alter.

Now had the sun[1] to that horizon reach'd,
That covers, with the most exalted point
Of its meridian circle, Salem's walls;
And night, that opposite to him her orb
Rounds, from the stream of Ganges issued forth,
Holding the scales[2], that from her hands are dropt
When she reigns highest[3]: so that where I was,
Aurora's white and vermeil-tinctured cheek
To orange turn'd[4] as she in age increased.
Meanwhile we linger'd by the water's brink,
Like men,[5] who, musing on their road, in thought
Journey, while motionless the body rests.
When lo! as, near upon the hour of dawn,
Through the thick vapours[6] Mars with fiery beam
Glares down in west, over the ocean floor;
So seem'd, what once again I hope to view,
A light, so swiftly coming through the sea,
No winged course might equal its career.
From which when for a space I had withdrawn
Mine eyes, to make inquiry of my guide,
Again I look'd, and saw it grown in size
And brightness: then on either side appear'd
Something, but what I knew not, of bright hue,
And by degrees from underneath it came
Another. My preceptor silent yet
Stood, while the brightness, that we first discern'd,
Open'd the form of wings: then when he knew
The pilot, cried aloud, "Down, down; bend low
Thy knees; behold God's angel: fold thy hands:
Now shalt thou see true ministers indeed.
Lo! how all human means he sets at nought;
So that nor oar he needs, nor other sail
Except his wings[7], between such distant shores.
Lo! how straight up to heaven he holds them rear'd,
Winnowing the air[8] with those eternal plumes,
That not like mortal hairs fall off or change."
As more and more toward us came, more bright
Appear'd the bird of God, nor could the eye
Endure his splendour near: I mine bent down.
He drove ashore in a small bark so swift
And light, that in its course no wave it drank.
The heavenly steersman at the prow was seen,
Visibly written Blessed in his looks.
Within, a hundred spirits and more there sat.
"In Exitu[9] Israel de Egypto,"
All with one voice together sang, with what
In the remainder of that hymn is writ.
Then soon as with the sign of holy cross
He bless'd them, they at once leap'd out on land:
He, swiftly as he came, return'd. The crew,
There left, appear'd astounded with the place,
Gazing around, as one who sees new sights.
From every side the sun darted his beams,
And with his arrowy radiance[10] from mid heaven
Had chased the Capricorn, when that strange tribe,
Lifting their eyes toward us: "If ye know,
Declare what path will lead us to the mount."
Them Virgil answer'd: "Ye suppose, perchance,
Us well acquainted with this place: but here,
We, as yourselves, are strangers. Not long erst
We came, before you but a little space,
By other road so rough and hard, that now
The ascent will seem to us as play." The spirits,
Who from my breathing had perceived I lived,
Grew pale with wonder. As the multitude
Flock round a herald sent with olive branch,
To hear what news he brings, and in their haste
Tread one another down; e'en so at sight
Of me those happy spirits were fix'd, each one
Forgetful of its errand to depart
Where, cleansed from sin, it might be made all fair.
Then one I saw darting before the rest
With such fond ardour to embrace me, I
To do the like was moved. O shadows vain!
Except in outward semblance: thrice my hands[11]
I clasp'd behind it, they as oft return'd
Empty into my breast again. Surprize
I need must think was painted in my looks,
For that the shadow smiled and backward drew.
To follow it I hasten'd, but with voice
Of sweetness it enjoin'd me to desist.
Then who it was I knew, and pray'd of it,
To talk with me it would a little pause.
It answer'd: "Thee as in my mortal frame
I loved, so loosed from it I love thee still,
And therefore pause: but why walkest thou here?"

---

[1] *Now had the sun.*] Dante was now antipodal to Jerusalem; so that while the sun was setting with respect to that place, which he supposes to be the middle of the inhabited earth, to him it was rising. See Routh's Reliquiæ Sacræ, tom. iii. p. 256.

So Fazio degli Uberti, Dittamondo, lib. vi. cap. vi.

—— questo monte è quello
Ch' in mezzo il mondo apunto si divisa.

[2] *The scales.*] The constellation Libra.

[3] *When she reigns highest.*] "Quando soverchia" is (according to Venturi, whom I have followed) "when the autumnal equinox is passed." Lombardi supposes it to mean "when the nights begin to increase, that is, after the summer solstice."

[4] *To orange turn'd.*] "L'aurora già di vermiglia cominciava appressandosi il sole a divenir rancia." Boccaccio Decam. G. iii. at the beginning. See notes to Hell, xxiii. 101.

[5] *Like men.*] Che va col cuore e col corpo dimora.

So Frezzi.

E mentre il corpo posa, col cor varca.
Il Quadrir. lib. iv. cap. 8.

[6] *Through the thick vapours.*] So in the Convito, p. 72. "Esso pare, &c." "He (Mars) appears more or less inflamed with heat, according to the thickness or rarity of the vapours that follow him."

[7] *Except his wings.*] Hence Milton:

Who after came from earth, sailing arrived
Wafted by angels. *P. L.* b. iii. ver. 521.

[8] *Winnowing the air.*]

Trattando l'aere con l'eterne penne.

So Filicaja, canz. viii. st. 11.

Ma trattar l'aere coll' eterne piume.

[9] *In Exitu.*] "When Israel came out of Egypt." Ps. cxiv.

[10] *With his arrowy radiance.*] So Milton:

—— and now went forth the morn:
—— from before her vanish'd night,
Shot through with orient beams. *P. L.* b. vi. ver. 15.

This has been regarded by some critics as a conceit, into which Milton was betrayed by the Italian poets; but it is in truth authorised by one of the correctest of the Grecians.

"Ον αἰόλα νὺξ ἐπαριζομένα
τίκτει, κατιυπάζει τε, φλογιζόμενον
Ἅλιον. *Sophocles, Trachin.* 96.

Ecco dinanzi a te fugge repente
Saettata la notte.
Marini. Son. al Sig. Cinthio Aldobrandino.

[11] *Thrice my hands.*]

Ter conatus ibi collo dare brachia circum,
Ter frustra comprensa manus effugit imago;
Par levibus ventis volucrique simillima somno.
Virg. Æn. ii. 794.

Compare Homer. Od. xi. 205.

The incident in the text is pleasantly alluded to in that delightful book, the Capricci del Botaio of Gelli (Opere. Milan. 1805. v. ii. p. 26.), of which there is an English translation entitled "The Fearfull Fancies of the Florentine Cooper. Written in Toscane, by John Baptist Gelli, one of the free studie of Florence. And for recreation translated into English by W. Barker." 8°. *Lond.* 1599.

"Not without purpose once more to return,
Thou find'st me, my Casella[1], where I am[2],
Journeying this way;" I said: "but how of thee
Hath so much time been lost[3]?" He answer'd straight:
"No outrage hath been done to me, if he[4],
Who when and whom he chuses takes, hath oft
Denied me passage here; since of just will
His will he makes. These three months past[5] in-
He, whoso chose to enter, with free leave [deed,
Hath taken; whence I wandering by the shore[6]
Where Tiber's wave grows salt, of him gain'd kind
Admittance, at that river's mouth, toward which
His wings are pointed; for there always throng
All such as not to Acheron descend."
Then I: "If new law taketh not from thee
Memory or custom of love-tuned song,
That whilom all my cares had power to 'swage;
Please thee therewith a little to console
My spirit, that incumber'd with its frame,
Traveling so far, of pain is overcome."
"Love, that discourses in my thoughts[7]," he then
Began in such soft accents, that within
The sweetness thrills me yet. My gentle guide,
And all who came with him, so well were pleased,
That seem'd nought else might in their thoughts have room.
Fast fix'd in mute attention to his notes
We stood, when lo! that old man venerable
Exclaiming, "How is this, ye tardy spirits?
What negligence detains you loitering here?
Run to the mountain to cast off those scales,
That from your eyes the sight of God conceal."
As a wild flock of pigeons, to their food
Collected, blade or tares, without their pride
Accustom'd, and in still and quiet sort,
If aught alarm them, suddenly desert
Their meal, assail'd by more important care;
So I that new-come troop beheld, the song
Deserting, hasten to the mountain's side,
As one[8] who goes, yet, where he tends, knows not.
Nor with less hurried step did we depart.

CANTO III.

ARGUMENT.

Our Poet, perceiving no shadow except that cast by his own body, is fearful that Virgil has deserted him; but he is freed from that error, and both arrive together at the foot of the mountain: on finding it too steep to climb, they inquire the way from a troop of spirits that are coming towards them, and are by them shown which is the easiest ascent. Manfredi, king of Naples, who is one of these spirits, bids Dante inform his daughter Costanza, queen of Arragon, of the manner in which he had died.

THEM sudden flight had scatter'd o'er the plain,
Turn'd towards the mountain, whither reason's voice
Drives us: I, to my faithful company
Adhering, left it not. For how, of him
Deprived, might I have sped? or who, beside,
Would o'er the mountainous tract have led my steps?
He, with the bitter pang of self-remorse,
Seem'd smitten. O clear conscience, and upright!
How doth a little failing wound thee sore[9].
Soon as his feet desisted (slackening pace)
From haste, that mars all decency of act[10],
My mind, that in itself before was wrapt,
Its thought expanded, as with joy restored;
And full against the steep ascent I set
My face, where highest[11] to heaven its top o'erflows.
The sun, that flared behind, with ruddy beam
Before my form was broken; for in me
His rays resistance met. I turn'd aside
With fear of being left, when I beheld
Only before myself the ground obscured.
When thus my solace, turning him around,
Bespake me kindly: "Why distrustest thou?
Believest not I am with thee, thy sure guide?
It now is evening there, where buried lies
The body in which I cast a shade, removed
To Naples[12] from Brundusium's wall. Nor thou
Marvel, if before me no shadow fall,
More than that in the skyey element
One ray obstructs not other. To endure
Torments of heat and cold extreme, like frames

---

[1] *My Casella.*] A Florentine, celebrated for his skill in music, "in whose company," says Landino, "Dante often recreated his spirits, wearied by severer studies." See Dr. Burney's History of Music, vol. ii. cap. iv. p. 322. Milton has a fine allusion to this meeting in his sonnet to Henry Lawes.

Dante shall give fame leave to set thee higher
Than his Casella, whom he wooed to sing,
Met in the milder shades of Purgatory.

[2] *Where I am.*] "Là dove io son." Lombardi understands this differently: "Not without purpose to return again to the earth, where I am; that is, where I usually dwell."

[3] *Hath so much time been lost.*] There is some uncertainty in this passage. If we read

Ma a te com' era tanta terra tolta?

with the Nidobeatina and Aldine editions, and many MSS., it signifies "why art thou deprived of so desirable a region as that of Purgatory? why dost thou not hasten to be cleansed of thy sins?" If with the Academicians della Crusca, we read,

Diss 'io, ma a te come tant' ora è tolta?

which is not destitute of authority to support it, and which has the advantage over the other, as it marks Dante's speech from Casella's, then it must mean as I have translated it, "why hast thou lost so much time in arriving here?" Lombardi, who is for the former reading, supposes Casella to be just dead; those, who prefer the latter, suppose him to have been dead some years, but now only just arrived.

[4] *He.*] The conducting angel.

[5] *These three months past.*] Since the time of the Jubilee, during which all spirits not condemned to eternal punishment were supposed to pass over to Purgatory as soon as they pleased.

[6] *The shore.*] Ostia.

[7] *"Love, that discourses in my thoughts."*]

"Amor che nella mente mi ragiona."

The first verse of a canzone in the Convito of Dante, which he again cites in his treatise de Vulg. Eloq. lib. ii. cap. 6.

[8] *As one.*] Com' uom, che va, nè sa dove riesca.

So Frezzi:

Come chi va, nè sa dove camina.
Il Quadrir. lib. i. cap. 3.

[9] *How doth a little failing wound thee sore.*]

Ch' era al cor picciol fallo amaro morso.
Tasso, G. L. canto x. st. 59.

[10] *Haste, that mars all decency of act.*] Aristotle in his Physiog. c. iii. reckons it among the ἀναιδοῦς σημεῖα "the signs of an impudent man;" that he is ἐν ταῖς κινήσεσιν ὀξύς, "quick in his motions." Compare Sophocles, Electra, 878.

Τὸ κόσμιον μεθεῖσα.

Joy, my dear sister, wings my quick return,
And with more speed than decency allows. *Potter.*

[11] *Where highest.*] Lombardi proposes, with some hesitation, a different meaning from that which has hitherto been affixed to the words,

Che 'nverso 'l ciel più alto si dislaga;

and would construe them, "that raises itself higher than every other mountain above the sea:" "sopra l'allagamento delle acque del mare." The conjecture is at least ingenious, and has obtained new force by the arguments of Monti in his Proposta.

[12] *To Naples.*] Virgil died at Brundusium, from whence his body is said to have been removed to Naples.

That virtue hath disposed, which, how it works,
Wills not to us should be reveal'd. Insane,
Who hopes our reason may that space explore,
Which holds three persons in one substance knit.
Seek not the wherefore, race of human kind;
Could ye have seen the whole, no need had been
For Mary to bring forth. Moreover, ye
Have seen such men desiring fruitlessly[1];
To whose desires, repose would have been given,
That now but serve them for eternal grief.
I speak of Plato, and the Stagirite,
And others many more." And then he bent
Downwards his forehead, and in troubled mood[2]
Broke off his speech. Meanwhile we had arrived
Far as the mountain's foot, and there the rock
Found of so steep ascent, that nimblest steps
To climb it had been vain. The most remote,
Most wild, untrodden path, in all the tract
'Twixt Lerice and Turbia[3], were to this
A ladder easy and open of access. [clines?"
" Who knows on which hand now the steep de-
My master said, and paused; " so that he may
Ascend, who journeys without aid of wing?"
And while, with looks directed to the ground,
The meaning of the pathway[4] he explored,
And I gazed upward round the stony height;
On the left hand appear'd to us a troop
Of spirits, that toward us moved their steps;
Yet moving seem'd not, they so slow approach'd.
I thus my guide address'd: " Upraise thine eyes:
Lo! that way some, of whom thou mayst obtain
Counsel, if of thyself thou find'st it not." [plied:
Straightway he look'd, and with free speech re-
" Let us tend thither: they but softly come.
And thou be firm in hope, my son beloved."
Now was that crowd from us distant as far,
(When we some thousand steps[5], I say, had past)
As at a throw the nervous arm could fling;
When all drew backward on the massy crags
Of the steep bank, and firmly stood unmoved,
As one, who walks in doubt, might stand to look.

" O spirits perfect! O already chosen!"
Virgil to them began: " by that blest peace,
Which as I deem, is for you all prepared,
Instruct us where the mountain low declines,
So that attempt to mount it be not vain.
For who knows most, him loss of time most grieves."
As sheep[6], that step from forth their fold, by one,
Or pairs, or three at once; meanwhile the rest
Stand fearfully, bending the eye and nose
To ground, and what the foremost does, that do
The others, gathering round her if she stops,
Simple and quiet, nor the cause discern;
So saw I moving to advance the first,
Who of that fortunate crew were at the head,
Of modest mien, and graceful in their gait.
When they before me had beheld the light
From my right side fall broken on the ground,
So that the shadow reach'd the cave; they stopp'd,
And somewhat back retired: the same did all
Who follow'd, though unweeting of the cause.
" Unask'd of you, yet freely I confess,
This is a human body which ye see.
That the sun's light is broken on the ground,
Marvel not: but believe, that not without
Virtue derived from Heaven, we to climb
Over this wall aspire." So them bespake
My master; and that virtuous tribe rejoin'd:
" Turn, and before you there the entrance lies;"
Making a signal to us with bent hands.
Then of them one began. " Whoe'er thou art,
Who journey'st thus this way, thy visage turn;
Think if me elsewhere thou hast ever seen."
I towards him turn'd, and with fix'd eye beheld.
Comely and fair, and gentle of aspect
He seem'd, but on one brow a gash was mark'd.
When humbly I disclaim'd to have beheld
Him ever: " Now behold!" he said, and show'd
High on his breast a wound: then smiling spake.
" I am Manfredi[7], grandson to the Queen
Costanza[8]: whence I pray thee, when return'd,
To my fair daughter[9] go, the parent glad

[1] *Desiring fruitlessly.*] See Hell, canto iv. 39.

[2] *In troubled mood.*] Because he himself (Virgil) was amongst the number of spirits, who thus desired without hope.

[3] *'Twixt Lerice and Turbia.*] At that time the two extremities of the Genoese republic; the former on the east, the latter on the west. A very ingenious writer has had occasion, for a different purpose, to mention one of these places as remarkably secluded by its mountainous situation. " On an eminence among the mountains, between the two little cities, Nice and Monaco, is the village of Torbia, a name formed from the Greek τρόπαια." *Mitford on the Harmony of Language*, sect. xv. p. 351. 2d edit.

[4] *The meaning of the pathway.*] Lombardi reads,

——— tenea 'l viso basso,
Esaminando del cammin la mente,

and explains it, " he bent down his face, his mind being occupied with considering their way to ascend the mountain." I doubt much whether the words can bear that construction.

[5] *When we some thousand steps.*] Mr. Carlyle puts a query to my former translation of this passage. It was certainly erroneous.

[6] *As sheep.*] The imitative nature of these animals supplies our Poet with another comparison, in his Convito. p. 34. " Questi sono da chiamare pecore, &c." " These may be called flocks of sheep and not men; for if one sheep should throw himself down a precipice of a thousand feet, all the rest would follow; and if one for any cause in passing a road should leap, all the rest would do the same, though they saw nothing to leap over."

[7] *Manfredi.*] King of Naples and Sicily, and the natural son of Frederick II. He was lively and agreeable in his manners, and delighted in poetry, music, and dancing. But he was luxurious and ambitious, void of religion, and in his philosophy an Epicurean. See G. Villani, lib. vi. cap. xlvii. and Mr. Mathias's Tiraboschi, vol. i. p. 99. He fell in the battle with Charles of Anjou in 1265, alluded to in Canto xxviii. of Hell, ver. 13. or rather in that which ensued in the course of a few days at Benevento. But the successes of Charles were so rapidly followed up, that our author, exact as he generally is, might not have thought it necessary to distinguish them in point of time; for this seems the best method of reconciling some little apparent inconsistency between him and the annalist. " Dying excommunicated, King Charles did not allow of his being buried in sacred ground, but he was interred near the bridge of Benevento; and on his grave there was cast a stone by every one of the army, whence there was formed a great mound of stones. But some have said, that afterwards, by command of the Pope, the Bishop of Cosenza took up his body and sent it out of the kingdom, because it was the land of the church; and that it was buried by the river Verde, on the borders of the kingdom and of Campagna. This, however, we do not affirm." G. Villani, Hist. lib. vii. cap. 9. Manfredi and his father are spoken of by our Poet in his De Vulg. Eloq. lib. i. cap. 12. with singular commendation. " Siquidem illustres, &c." " Those illustrious worthies, Frederick the Emperor, and his well-born son Manfredi, manifested their nobility and uprightness of form, as long as fortune remained, by following pursuits worthy of men, and disdained those which are suited only to brutes. Such, therefore, as were of a lofty spirit, and graced with natural endowments, endeavoured to walk in the track which the majesty of such great princes had marked out for them: so that whatever was in their time attempted by eminent Italians, first made its appearance in the court of crowned sovereigns; and because Sicily was a royal throne, it came to pass that whatever was produced in the vernacular tongue by our predecessors was called Sicilian; which neither we nor our posterity shall be able to change."

[8] *Costanza.*] See Paradise, canto iii. 121.

[9] *My fair daughter.*] Costanza, the daughter of Manfredi, and wife of Peter III. King of Arragon, by whom she was

Of Aragonia and Sicilia's pride;
And of the truth inform her, if of me
Aught else be told. When by two mortal blows
My frame was shatter'd, I betook myself
Weeping to him, who of free will forgives.
My sins were horrible: but so wide arms
Hath goodness infinite, that it receives
All who turn to it. Had this text divine
Been of Cosenza's shepherd better scann'd,
Who then by Clement[1] on my hunt was set,
Yet at the bridge's head my bones had lain,
Near Benevento, by the heavy mole
Protected; but the rain now drenches them,
And the wind drives, out of the kingdom's bounds,
Far as the stream of Verde[2], where, with lights
Extinguish'd, he removed them from their bed.
Yet by their curse we are not so destroy'd,
But that the eternal love may turn, while hope[3]
Retains her verdant blossom. True it is,
That such one as in contumacy dies
Against the holy church, though he repent,
Must wander thirty-fold for all the time
In his presumption past; if such decree
Be not by prayers of good men shorter made.
Look therefore if thou canst advance my bliss;
Revealing to my good Costanza, how
Thou hast beheld me, and beside, the terms
Laid on me of that interdict; for here
By means of those below much profit comes."

CANTO IV.

ARGUMENT.

Dante and Virgil ascend the mountain of Purgatory, by a steep and narrow path pent in on each side by rock, till they reach a part of it that opens into a ledge or cornice. There seating themselves, and turning to the east, Dante wonders at seeing the sun on their left, the cause of which is explained to him by Virgil; and while they continue their discourse, a voice addresses them, at which they turn, and find several spirits behind the rock, and amongst the rest one named Belacqua, who had been known to our Poet on earth, and who tells that he is doomed to linger there on account of his having delayed his repentance to the last.

When[4] by sensations of delight or pain,
That any of our faculties hath seized,
Entire the soul collects herself, it seems
She is intent upon that power alone;
And thus the error is disproved, which holds
The soul not singly lighted in the breast.
And therefore whenas aught is heard or seen,
That firmly keeps the soul toward it turn'd,
Time passes, and a man perceives it not.
For that, whereby we hearken, is one power;
Another that, which the whole spirit hath:
This is as it were bound, while that is free.
This found I true by proof, hearing that spirit,
And wondering; for full fifty steps[5] aloft
The sun had measured, unobserved of me,
When we arrived where all with one accord
The spirits shouted, "Here is what ye ask."
A larger aperture oft-times is stopt,
With forked stake of thorn by villager,
When the ripe grape imbrowns, than was the path,
By which my guide, and I behind him close,
Ascended solitary, when that troop
Departing left us. On Sanleo's[6] road
Who journeys, or to Noli[7] low descends,
Or mounts Bismantua's[8] height, must use his feet;
But here a man had need to fly, I mean
With the swift wing[9] and plumes of high desire,
Conducted by his aid, who gave me hope,
And with light furnish'd to direct my way.
We through the broken rock ascended, close
Pent on each side, while underneath the ground
Ask'd help of hands and feet. When we arrived
Near on the highest ridge of the steep bank,
Where the plain level open'd, I exclaim'd,
"O Master! say, which way can we proceed."
He answer'd, "Let no step of thine recede.
Behind me gain the mountain, till to us
Some practised guide appear." That eminence
Was lofty, that no eye might reach its point;
And the side proudly rising, more than line[10]
From the mid quadrant to the centre drawn.
I, wearied, thus began: "Parent beloved!
Turn and behold how I remain alone,
If thou stay not."—"My son!" he straight replied,

mother to Frederick, King of Sicily, and James, King of Arragon. With the latter of these she was at Rome 1296. See G. Villani, lib. viii. cap. 18. and Notes to Canto vii.

[1] *Clement.*] Pope Clement IV.

[2] *The stream of Verde.*] A river near Ascoli, that falls into the Tronto. The "extinguished lights" formed part of the ceremony at the interment of one excommunicated.

Passa la mora di Manfrè, cui lava
Il Verde.——

Uberti, Dittamondo, lib. iii. cap. i., as corrected by Perticari.

[3] *Hope.*]

Mentre che la speranza ha fior del verde.

So Tasso, G. L. canto xix. st. 53.

—— infin che verde è fior di speme.

[4] *When.*] It must be owned the beginning of this Canto is somewhat obscure. Vellutello refers, for an elucidation of it, to the reasoning of Statius in the twenty-fifth Canto. Perhaps some illustration may be derived from the following passage in the Summa Theologiæ of Thomas Aquinas. "Some say that in addition to the vegetable soul, which was present from the first, there supervenes another soul, which is the sensitive, and, again in addition to that, another, which is the intellective. And so there are in man three souls, one of which exists potentially with regard to another: but this has been already disproved. And accordingly others say that that same soul, which at first was merely vegetative, is, through action of the seminal virtue, carried forward till it reaches to that point, in which, being still the same, it nevertheless becomes sensitive; and at length the same by an ulterior progression is led on till it becomes intellective; not, indeed, through the seminal virtue acting in it, but by virtue of a superior agent, that is, God, enlightening it from without." (This opinion he next proceeds to confute.) "Dicunt ergo quidam quòd supra animam vegetabilem, quæ primo inerat, supervenit alia anima, quæ est sensitiva, supra illam iterum alia quæ est intellectiva. Et sic sunt in homine tres animæ, quarum una est in potentia ad aliam, quod supra improbatum est. Et ideo alii dicunt, quòd illa eadem anima, quæ primo fuit vegetativa tantum, postmodum per actionem virtutis, quæ est in semine, perducitur ad hoc, ut ipsa eadem fiat sensitiva; et tandem ipsa eadem perducitur ad hoc, ut ipsa eadem fiat intellectiva, non quidem per virtutem activam seminis, sed per virtutem superioris agentis, scilicet Dei deforis illustrantis." *Thom. Aquin. Opera. Edit. Venet.* 1595, tom. x. *Summa Theolog. 1ma Pars. Quæstio* cxviii. *Art.* ii. See also Lettere di Fra Guittone, 4a. *Roma*, 1745. p. 15; and Routh's note on the Gorgias of Plato, p. 451.

[5] *Full fifty steps.*] Three hours and twenty minutes, fifteen degrees being reckoned to an hour.

[6] *Sanleo.*] A fortress on the summit of Montefeltro. The situation is described by Troya, Veltro Allegorico, p. 11. It is a conspicuous object to travelers along the cornice on the riviera di Genoa.

[7] *Noli.*] In the Genoese territory, between Finale and Savona.

[8] *Bismantua.*] A steep mountain in the territory of Reggio.

[9] *With the swift wing.*] Compare Paradise, canto xxxiii. 17.

[10] *More than line.*] It was much nearer to being perpendicular than horizontal.

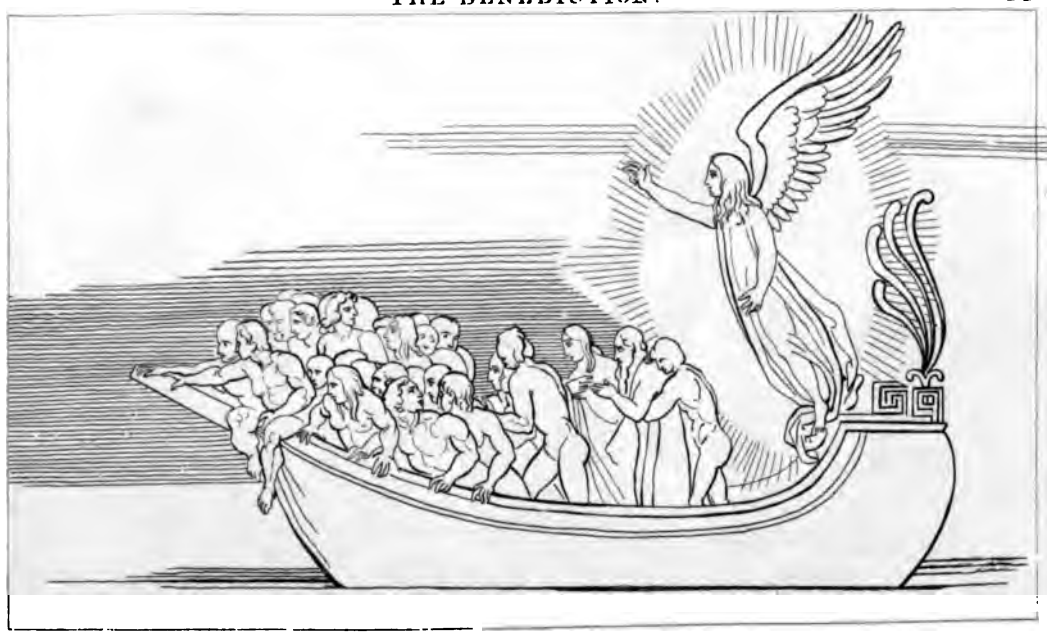

UPON THE POOP THE HEAVENLY PILOT STOOD
WITH STAMP OF BLESSEDNESS IRRADIATE: Purg. II 43

"Thus far put forth thy strength;" and to a track
Pointed, that, on this side projecting, round
Circles the hill. His words so spurr'd me on,
That I, behind him, clambering, forced myself,
Till my feet press'd the circuit plain beneath.
There both together seated, turn'd we round
To eastward, whence was our ascent: and oft
Many beside have with delight look'd back.
First on the nether shores I turn'd mine eyes,
Then raised them to the sun, and wondering mark'd
That from the left[1] it smote us. Soon perceived
That poet sage, how at the car of light
Amazed[2] I stood, where 'twixt us and the north
Its course it enter'd. Whence he thus to me:
"Were Leda's offspring[3] now in company
Of that broad mirror, that high up and low
Imparts his light beneath, thou mightst behold
The ruddy Zodiac nearer to the Bears
Wheel, if its ancient course it not forsook.
How that may be, if thou wouldst think; within
Pondering, imagine Sion with this mount
Placed on the earth, so that to both be one
Horizon, and two hemispheres apart,
Where lies the path[4] that Phaëton ill knew
To guide his erring chariot: thou wilt see[5]
How of necessity by this, on one,
He passes, while by that on the other side;
If with that clear view thine intellect attend."
"Of truth, kind teacher!" I exclaim'd, "so clear
Aught saw I never, as I now discern,
Where seem'd my ken to fail, that the mid orb[6]
Of the supernal motion (which in terms
Of art is call'd the Equator, and remains
Still 'twixt the sun and winter) for the cause
Thou hast assign'd, from hence toward the north
Departs, when those, who in the Hebrew land
Were dwellers, saw it towards the warmer part.
But if it please thee, I would gladly know,
How far we have to journey: for the hill
Mounts higher, than this sight of mine can mount."
He thus to me: "Such is this steep ascent,
That it is ever difficult at first,
But more a man proceeds, less evil grows[7].
When pleasant it shall seem to thee, so much
That upward going shall be easy to thee
As in a vessel to go down the tide,
Then of this path thou wilt have reach'd the end.
There hope to rest thee from thy toil. No more
I answer, and thus far for certain know."
As he his words had spoken, near to us
A voice there sounded: "Yet ye first perchance
May to repose you by constraint be led."
At sound thereof each turn'd; and on the left
A huge stone we beheld, of which nor I
Nor he before was ware. Thither we drew;
And there were some, who in the shady place
Behind the rock were standing, as a man
Through idleness might stand. Among them one,
Who seem'd to be much wearied, sat him down,
And with his arms did fold his knees about,
Holding his face between them downward bent.
"Sweet Sir!" I cried, "behold that man who
Himself more idle than if laziness [shows
Were sister to him." Straight he turn'd to us,
And, o'er the thigh lifting his face, observed,
Then in these accents spake: "Up then, proceed,
Thou valiant one." Straight who it was I knew;
Nor could the pain I felt (for want of breath
Still somewhat urged me) hinder my approach.
And when I came to him, he scarce his head
Uplifted, saying, "Well hast thou discern'd,
How from the left the sun his chariot leads."
His lazy acts and broken words my lips
To laughter somewhat moved; when I began:
"Belacqua[8], now for thee I grieve no more.
But tell, why thou art seated upright there.
Waitest thou escort to conduct thee hence?
Or blame I only thine accustom'd ways?"
Then he: "My brother! of what use to mount,
When, to my suffering, would not let me pass
The bird of God[9], who at the portal sits?
Behoves so long that heaven first bear me round
Without its limits, as in life it bore;
Because I, to the end, repentant sighs
Delay'd; if prayer do not aid me first,
That riseth up from heart which lives in grace.
What other kind avails, not heard in heaven?"
Before me now the poet, up the mount
Ascending, cried: "Haste thee: for see the sun
Has touch'd the point meridian; and the night
Now covers with her foot Marocco's shore[10]."

---

[1] *From the left.*] Vellutello observes an imitation of Lucan in this passage:

> Ignotum vobis, Arabes, venistis in orbem,
> Umbras mirati nemorum non ire sinistras.
>
> *Phars.* lib. iii. 248.

[2] *Amazed.*] He wonders that being turned to the east he should see the sun on his left, since in all the regions on this side of the tropic of Cancer it is seen on the right of one who turns his face towards the east; not recollecting that he was now antipodal to Europe, from whence he had seen the sun taking an opposite course.

[3] *Were Leda's offspring.*] "As the constellation of the Gemini is nearer the Bears than Aries is, it is certain that if the sun, instead of being in Aries, had been in Gemini, both the sun and that portion of the Zodiac made 'ruddy' by the sun, would have been seen to 'wheel nearer to the Bears.' By the 'ruddy Zodiac' must necessarily be understood that portion of the Zodiac affected or made red by the sun; for the whole of the Zodiac never changes, nor appears to change, with respect to the remainder of the heavens."—*Lombardi.*

[4] *The path.*] The ecliptic.

[5] *Thou wilt see.*] "If you consider that this mountain of Purgatory, and that of Sion, are antipodal to each other, you will perceive that the sun must rise on opposite sides of the respective eminences."

[6] *That the mid orb.*] "That the equator (which is always situated between that part where, when the sun is, he causes summer, and the other where his absence produces winter) recedes from this mountain towards the north, at the time when the Jews inhabiting Mount Sion saw it depart towards the south."—*Lombardi.*

[7] *But more a man proceeds, less evil grows.*] Because in ascending he gets rid of the weight of his sins.

[8] *Belacqua.*] Concerning this man, the commentators afford no information, except that in the margin of the Monte Casino MS. there is found this brief notice of him: "Iste Belacqua fuit optimus magister citharorum, et leutorum, et pigrissimus homo in operibus mundi sicut in operibus animæ." "This Belacqua was an excellent master of the harp and lute, but very negligent in his affairs both spiritual and temporal." *Lettera di Eustazio Dicearcheo ad Angelio Sidicino.* 4to. Roma. 1801.

[9] *The bird of God.*] Here are two other readings, "Uscier" and "Angel, "Usher" and "Angel" of God.

[10] *Marocco's shore.*] Cuopre la notte già col piè Marocco. Hence, perhaps, Milton:

> Damasco, or Marocco, or Trebisond.
>
> *P. L.* b. i. 584.

instead of Morocco, as he elsewhere calls it:

> Morocco and Algiers and Tremisen.
>
> *P. L.* b. xi. 404.

If the vowels were to change places, the verse would in both instances be spoiled.

CANTO V.

ARGUMENT.

They meet with others, who had deferred their repentance till they were overtaken by a violent death, when sufficient space being allowed them, they were then saved; and amongst these, Giacopo del Cassero, Buonconte da Montefeltro, and Pia, a lady of Sienna.

Now had I left those spirits, and pursued
The steps of my conductor; when behind,
Pointing the finger at me, one exclaim'd:
"See, how it seems as if the light not shone
From the left hand[1] of him beneath[2], and he,
As living, seems to be led on." Mine eyes
I at that sound reverting, saw them gaze,
Through wonder, first at me; and then at me
And the light broken underneath, by turns.
"Why are thy thoughts thus riveted," my guide
Exclaim'd, "that thou hast slack'd thy pace? or how
Imports it thee, what thing is whisper'd here?
Come after me, and to their babblings leave
The crowd. Be as a tower[3], that, firmly set,
Shakes not its top for any blast that blows.
He, in whose bosom thought on thought shoots out,
Still of his aim is wide, in that the one
Sicklies and wastes to nought the other's strength."
What other could I answer, save "I come?"
I said it, somewhat with that colour tinged,
Which oft-times pardon meriteth for man.
Meanwhile traverse along the hill there came,
A little way before us, some who sang
The "Miserere" in responsive strains.
When they perceived that through my body I
Gave way not for the rays to pass, their song
Straight to a long and hoarse exclaim they changed;
And two of them, in guise of messengers,
Ran on to meet us, and inquiring ask'd:
"Of your condition we would gladly learn."
To them my guide. "Ye may return, and bear
Tidings to them who sent you, that his frame
Is real flesh. If, as I deem, to view
His shade they paused, enough is answer'd them:
Him let them honour: they may prize him well."
Ne'er saw I fiery vapours[4] with such speed
Cut through the serene air at fall of night,
Nor August's clouds athwart the setting sun,
That upward these did not in shorter space
Return; and, there arriving, with the rest
Wheel back on us, as with loose rein a troop.
"Many," exclaim'd the bard, "are these, who
Around us: to petition thee, they come. [throng
Go therefore on, and listen as thou go'st."
"O spirit! who go'st on to blessedness,
With the same limbs that clad thee at thy birth,"
Shouting they came: "a little rest thy step.
Look if thou any one amongst our tribe
Hast e'er beheld, that tidings of him there[5]
Thou mayst report. Ah, wherefore go'st thou on?
Ah, wherefore tarriest thou not? We all
By violence died, and to our latest hour
Were sinners, but then warn'd by light from heaven;
So that, repenting and forgiving, we
Did issue out of life at peace with God,
Who, with desire to see him, fills our heart."
Then I: "The visages of all I scan,
Yet none of ye remember. But if aught
That I can do may please you, gentle spirits!
Speak, and I will perform it; by that peace,
Which, on the steps of guide so excellent
Following, from world to world, intent I seek."
In answer he began: "None here distrusts
Thy kindness, though not promised with an oath;
So as the will fail not for want of power.
Whence I, who sole before the others speak,
Entreat thee, if thou ever see that land[6]
Which lies between Romagna and the realm
Of Charles, that of thy courtesy thou pray
Those who inhabit Fano, that for me
Their adorations duly be put up,
By which I may purge off my grievous sins.
From thence I came[7]. But the deep passages,
Whence issued out the blood[8] wherein I dwelt,
Upon my bosom in Antenor's land[9]
Were made, where to be more secure I thought.
The author of the deed was Este's prince,
Who, more than right could warrant, with his wrath
Pursued me. Had I towards Mira fled,
When overta'en at Oriaco, still
Might I have breathed. But to the marsh I sped;
And in the mire and rushes tangled there
Fell, and beheld my life-blood float the plain."
Then said another: "Ah! so may the wish,
That takes thee o'er the mountain, be fulfill'd,
As thou shalt graciously give aid to mine.
Of Montefeltro I[10]; Buonconte I:
Giovanna[11] nor none else have care for me;
Sorrowing with these I therefore go." I thus:
"From Campaldino's field what force or chance

---

[1] *It seems as if the light not shone*
From the left hand.] The sun was, therefore, on the right of our travellers. For, as before, when seated and looking to the east from whence they had ascended, the sun was on their left; so now that they have risen and are again going forward, it must be on the opposite side of them.

[2] *Of him beneath.*] Of Dante, who was following Virgil up the mountain, and therefore was the lower of the two.

[3] *Be as a tower.*] Sta come torre ferma.
So Berni. Orl. Inn. lib. i. canto xvi. st. 48.

In quei due piedi sta fermo il gigante
Com' una torre in mezzo d'un castello.

And Milton. P. L. b. i. 591.

Stood like a tower.

[4] *Ne'er saw I fiery vapours.*] Imitated by Tasso, G. L. canto xix. st. 62.

Tal suol fendendo liquido sereno
Stella cader della gran madre in seno.

and by Milton, P. L. b. iv. 558.

—— Swift as a shooting star
In autumn thwarts the night, when vapours fired
Impress the air.

Compare Statius, Theb. i. 92.

Ilicet igne Jovis, lapsisque citatior astris.

[5] *There.*] Upon the earth.

[6] *That land.*] The Marca d'Ancona, between Romagna and Apulia, the kingdom of Charles of Anjou.

[7] *From thence I came.*] Giacopo del Cassero, a citizen of Fano, who having spoken ill of Azzo da Este, Marquis of Ferrara, was by his orders put to death. Giacopo was overtaken by the assassins at Oriaco, a place near the Brenta, from whence if he had fled towards Mira, higher up on that river, instead of making for the marsh on the sea-shore, he might have escaped.

[8] *The blood.*] Supposed to be the seat of life.

[9] *Antenor's land.*] The city of Padua, said to be founded by Antenor. This implies a reflection on the Paduans. See Hell, xxxii. 89. Thus G. Villani calls the Venetians "the perfidious descendants from the blood of Antenor, the betrayer of his country, Troy." Lib. xi. cap. 89.

[10] *Of Montefeltro I.*] Buonconte (son of Guido da Montefeltro, whom we have had in the twenty-seventh Canto of Hell) fell in the battle of Campaldino (1289), fighting on the side of the Aretini. In this engagement our Poet took a distinguished part, as we have seen related in his life See Fazio degli Uberti, Dittamondo, lib. ii. cap. xxix.

[11] *Giovanna.*] Either the wife, or a kinswoman of Buonconte.

"GOD'S ANGEL CLAIMED ME" · Purg V 104.

Drew thee, that ne'er thy sepulture was known?"
"Oh!" answer'd he, "at Casentino's foot
A stream there courseth, named Archiano, sprung
In Apennine above the hermit's seat[1].
E'en where its name is cancel'd[2], there came I,
Pierced in the throat[3], fleeing away on foot,
And bloodying the plain. Here sight and speech
Fail'd me; and, finishing with Mary's name,
I fell, and tenantless my flesh remain'd.
I will report the truth; which thou again
Tell to the living. Me God's angel took[4],
Whilst he of hell exclaim'd: 'O thou from heaven!
'Say wherefore hast thou robb'd me? Thou of him
'Th' eternal portion bear'st with thee away,
'For one poor tear[5] that he deprives me of.
'But of the other, other rule I make.'
"Thou know'st how in the atmosphere collects
That vapour dank, returning into water
Soon as it mounts where cold condenses it.
That evil will[6], which in his intellect
Still follows evil, came; and raised the wind
And smoky mist, by virtue of the power
Given by his nature. Thence the valley, soon
As day was spent, he cover'd o'er with cloud,
From Pratomagno to the mountain range[7];
And stretch'd the sky above; so that the air
Impregnate changed to water. Fell the rain;
And to the fosses came all that the land
Contain'd not; and, as mightiest streams are wont,
To the great river, with such headlong sweep,
Rush'd, that nought stay'd its course. My stiffen'd
Laid at his mouth, the fell Archiano found, [frame,
And dash'd it into Arno; from my breast
Loosening the cross, that of myself I made
When overcome with pain. He hurl'd me on,
Along the banks and bottom of his course;
Then in his muddy spoils encircling wrapt."
"Ah! when thou to the world shalt be return'd,
And rested after thy long road," so spake
Next the third spirit; "then remember me.
I once was Pia[8]. Sienna gave me life;
Maremma took it from me. That he knows,
Who me with jewel'd ring had first espoused."

CANTO VI.

ARGUMENT.

Many besides, who are in like case with those spoken of in the last Canto, beseech our Poet to obtain for them the prayers of their friends, when he shall be returned to this world. This moves him to express a doubt to his guide, how the dead can be profited by the prayers of the living; for the solution of which doubt he is referred to Beatrice. Afterwards he meets with Sordello the Mantuan, whose affection, shown to Virgil his countryman, leads Dante to break forth into an invective against the unnatural divisions with which Italy, and more especially Florence, was distracted.

When from their game of dice men separate,
He who hath lost remains in sadness fix'd,
Revolving in his mind[9] what luckless throws
He cast: but, meanwhile, all the company
Go with the other; one before him runs,
And one behind his mantle twitches, one
Fast by his side bids him remember him.
He stops not; and each one, to whom his hand
Is stretch'd, well knows he bids him stand aside;
And thus[10] he from the press defends himself.
E'en such was I in that close-crowding throng;
And turning so my face around to all,
And promising, I 'scaped from it with pains.
Here of Arezzo him[11] I saw, who fell
By Ghino's cruel arm; and him beside[12],
Who in his chase was swallow'd by the stream.
Here Frederic Novello[13], with his hand
Stretch'd forth, entreated; and of Pisa he[14],
Who put the good Marzuco to such proof
Of constancy. Count Orso[15] I beheld;
And from its frame a soul dismiss'd for spite
And envy, as it said, but for no crime;
I speak of Peter de la Brosse[16]: and here,

[1] *The hermit's seat.*] The hermitage of Camaldoli.

[2] *Where its name is cancel'd.*] That is, between Bibbiena and Poppi, where the Archiano falls into the Arno.

[3] *Throat.*] In the former editions it was printed "heart." Mr. Carlyle has observed the error.

[4] *Me God's angel took.*] Cum autem finem vitæ explesset servus Dei aspiciens vidit diabolum simul et Angelum ad animam stantem ac unum quemque illam sibi tollere festinantem. *Alberici Visio*, § 18.

[5] *For one poor tear.*] Visum est quod angelus Domini lachrimas quas dives ille —— fuderat in ampulla tenerèt. *Alberici Visio*, § 18.

[6] *That evil will.*] The devil. Lombardi refers us to Albertus Magnus de Potentiâ Dæmonum. This notion of the Evil Spirit having power over the elements, appears to have arisen from his being termed the 'prince of the air,' in the New Testament.

[7] *From Pratomagno to the mountain range.*] From Pratomagno, now called Prato Vecchio (which divides the Valdarno from Casentino) as far as to the Apennine.

[8] *Pia.*] She is said to have been a Siennese lady, of the family of Tolommei, secretly made away with by her husband Nello della Pietra of the same city, in Maremma, where he had some possessions.

[9] *Revolving in his mind.*]

—— Riman dolente
Ripetendo le volte, e triste impara.

Lombardi explains this: "that the loser remains by himself, and taking up the dice casts them over again, as if to learn how he may throw the numbers he could wish to come up." There is something very natural in this; but whether the sense can be fairly deduced from the words, is another question.

[10] *And thus.*] The late Archdeacon Fisher pointed out to me a passage in the Novela de la Gitanilla of Cervantes. Ed. Valentia, 1797. p. 12., from which it appears that it was usual for money to be given to bystanders at play by winners; and as he well remarked: "Dante is therefore describing, with his usual power of observation, what he had often seen, the shuffling, boon-denying exit of the successful gamester."

[11] *Of Arezzo him.*] Benincasa of Arezzo, eminent for his skill in jurisprudence, who having condemned to death Turrino da Turrita, brother of Ghino di Tacco, for his robberies in Maremma, was murdered by Ghino, in an apartment of his own house, in the presence of many witnesses. Ghino was not only suffered to escape in safety, but (as the commentators inform us) obtained so high a reputation by the liberality with which he was accustomed to dispense the fruits of his plunder, and treated those who fell into his hands with so much courtesy, that he was afterwards invited to Rome, and knighted by Boniface VIII. A story is told of him by Boccaccio, G. x. N. 2.

[12] *Him beside.*] Cione, or Ciacco de' Tarlatti of Arezzo. He is said to have been carried by his horse into the Arno, and there drowned, while he was in pursuit of certain of his enemies.

[13] *Frederic Novello.*] Son of the Conte Guido da Battifolle, and slain by one of the family of Bostoli.

[14] *Of Pisa he.*] Farinata de' Scornigiani of Pisa. His father Marzuco, who had entered the order of the Frati Minori, so entirely overcame the feelings of resentment, that he even kissed the hands of the slayer of his son, and, as he was following the funeral, exhorted his kinsmen to reconciliation. The eighteenth and thirtieth in the collection of Guittone d' Arezzo's Letters are addressed to Marzuco. The latter is in verse.

[15] *Count Orso.*] Son of Napoleone da Cerbaia, slain by Alberto da Mangona, his uncle.

[16] *Peter de la Brosse.*] Secretary of Philip III. of France. The courtiers, envying the high place which he held in the king's favour, prevailed on Mary of Brabant to charge him falsely with an attempt upon her person; for which supposed crime he suffered death.

While she yet lives, that Lady of Brabant,
Let her beware; lest for so false a deed
She herd with worse than these. When I was freed
From all those spirits, who pray'd for others' prayers
To hasten on their state of blessedness;
Straight I began: "O thou, my luminary!
It seems expressly in thy text[1] denied,
That heaven's supreme decree can ever bend
To supplication; yet with this design
Do these entreat. Can then their hope be vain?
Or is thy saying not to me reveal'd?"
He thus to me: "Both what I write is plain,
And these deceived not in their hope; if well
Thy mind consider, that the sacred height
Of judgment[2] doth not stoop, because love's flame
In a short moment all fulfils, which he,
Who sojourns here, in right should satisfy.
Besides, when I this point concluded thus,
By praying no defect could be supplied;
Because the prayer had none access to God.
Yet in this deep suspicion rest thou not
Contented, unless she assure thee so,
Who betwixt truth and mind infuses light:
I know not if thou take me right; I mean
Beatrice. Her thou shalt behold above[3],
Upon this mountain's crown, fair seat of joy."
Then I: "Sir! let us mend our speed; for now
I tire not as before: and lo! the hill[4]
Stretches its shadow far." He answer'd thus:
"Our progress with this day shall be as much
As we may now dispatch; but otherwise
Than thou supposest is the truth. For there
Thou canst not be, ere thou once more behold
Him back returning, who behind the steep
Is now so hidden, that, as erst, his beam
Thou dost not break. But lo! a spirit there
Stands solitary, and toward us looks:
It will instruct us in the speediest way."
We soon approach'd it. O thou Lombard spirit!
How didst thou stand, in high abstracted mood,
Scarce moving with slow dignity thine eyes.
It spoke not aught, but let us onward pass,
Eying us as a lion on his watch[5].
But Virgil, with entreaty mild, advanced,
Requesting it to show the best ascent.
It answer to his question none return'd;
But of our country and our kind of life
Demanded. When my courteous guide began,
"Mantua," the shadow, in itself absorb'd[6],
Rose towards us from the place in which it stood,
And cried, "Mantuan! I am thy countryman,
Sordello[7]." Each the other then embraced.
Ah, slavish Italy! thou inn of grief[8]!
Vessel without a pilot in loud storm!
Lady no longer of fair provinces,
But brothel-house impure! this gentle spirit,
Even from the pleasant sound of his dear land
Was prompt to greet a fellow citizen
With such glad cheer: while now thy living ones[9]
In thee abide not without war; and one
Malicious gnaws another; ay, of those
Whom the same wall and the same moat contains.
Seek, wretched one! around thy sea-coasts wide;
Then homeward to thy bosom turn; and mark,
If any part of thee sweet peace enjoy.
What boots it, that thy reins Justinian's hand[10]
Refitted, if thy saddle be unprest?
Nought doth he now but aggravate thy shame.
Ah, people! thou obedient still shouldst live,
And in the saddle let thy Cæsar sit,
If well thou marked'st that which God commands[11].
Look how that beast to felness hath relapsed,
From having lost correction of the spur,
Since to the bridle thou hast set thine hand,

So say the Italian commentators. Henault represents the matter very differently: "Pierre de la Brosse, formerly barber to St. Louis, afterwards the favourite of Philip, fearing the too great attachment of the king for his wife Mary, accuses this princess of having poisoned Louis, eldest son of Philip, by his first marriage. This calumny is discovered by a nun of Nivelle in Flanders. La Brosse is hung." *Abregé Chron.* 1275, &c. The Deputati, or those deputed to write annotations on the Decameron, suppose that Boccaccio, in the Giornata, ii. Novella 9, took the story from this passage in Dante, only concealing the real names and changing the incidents in some parts, in order not to wound the feelings of those whom, as it was believed, these incidents had so lately befallen. Ediz. Giunti. 1573. p. 40.

[1] *In thy text.*] He refers to Virgil. Æn. lib. vi. 376.

Desine fata deûm flecti sperare precando.

[2] ——— *The sacred height Of judgment.*]

So Shakspeare, Measure for Measure, act ii. sc. 2

If he, which is the top of judgment.

[3] *Above.*] See Purgat. c. xxx. v. 32.

[4] *The hill.*] It was now past the noon.

[5] *Eyeing us as a lion on his watch.*]

A guisa di leon quando si posa.

A line taken by Tasso. G. L. can. x. st. 56.

[6] *The shadow, in itself absorb'd.*] I had before translated "The solitary shadow;" and have made the alteration in consequence of Monti's just remark on the original, that tutta in se romita does not mean "solitary," but "collected, concentrated in itself." See his Proposta under "Romito." Vellutello had shown him the way to this interpretation, when he explained the words by tutta in se raccotta e sola. Petrarch applies the expression to the spirit of Laura, when departing from the body. See his Triumph of Death, cap. i. v. 152.

[7] *Sordello.*] The history of Sordello's life is wrapt in the obscurity of romance. That he distinguished himself by his skill in Provençal poetry is certain; and many feats of military prowess have been attributed to him. It is probable that he was born towards the end of the twelth, and died about the middle of the succeeding century. Tiraboschi, who terms him the most illustrious of all the Provençal poets of his age, has taken much pains to sift all the notices he could collect relating to him, and has particularly exposed the fabulous narrative which Platina has introduced on this subject in his history of Mantua. Honourable mention of his name is made by our Poet in the treatise de Vulg. Eloq. lib. i. cap. 15., where it is said that, remarkable as he was for eloquence, he deserted the vernacular language of his own country, not only in his poems, but in every other kind of writing. Tiraboschi had at first concluded him to be the same writer whom Dante elsewhere (De Vulg. Eloq. lib. ii. c. 13.) calls Gottus Mantuanus, but afterwards gave up that opinion to the authority of the Conte d'Arco and the Abate Bettinelli. By Bastero, in his Crusca Provenzale, Ediz. Roma, 1724, p. 94, amongst Sordello's MS. poems in the Vatican are mentioned "Canzoni, Tenzoni, Cobbole," and various "Serventesi," particularly one in the form of a funeral song on the death of Blancas, in which the poet reprehends all the reigning princes in Christendom. This last was well suited to attract the notice of our author. Mention of Sordello will recur in the notes to the Paradise, c. ix. v. 32. Since this note was written, many of Sordello's poems have been brought to light by the industry of M. Raynouard in his Choix des Poésies des Troubadours and his Lexique Roman.

[8] *Thou inn of grief.*]

S' io son d'ogni dolore ostello e chiave.

Vita Nuova di Dante, p. 225.

—— Thou most beauteous inn,
Why should hard-favour'd grief be lodged in thee?

Shakspeare, Richard II. act. v. sc. 1.

[9] *Thy living ones.*] Compare Milton, P. L. b. ii. 496, &c.

[10] *Justinian's hand.*] "What avails it that Justinian delivered thee from the Goths and reformed thy laws, if thou art no longer under the control of his successors in the empire?"

[11] *That which God commands.*] He alludes to the precept—"Render unto Cæsar the things which are Cæsar's."

O German Albert[1]! who abandon'st her
That is grown savage and unmanageable, [heels.
When thou shouldst clasp her flanks with forked
Just judgment from the stars fall on thy blood;
And be it strange and manifest to all;
Such as may strike thy successor[2] with dread;
For that thy sire[3] and thou have suffer'd thus,
Through greediness of yonder realms detain'd,
The garden of the empire to run waste.
Come, see the Capulets and Montagues[4],
The Filippeschi and Monaldi[5], man [these
Who carest for nought! those sunk in grief, and
With dire suspicion rack'd. Come, cruel one!
Come, and behold the oppression of the nobles,
And mark their injuries; and thou mayst see
What safety Santafiore can supply[6].
Come and behold thy Rome[7], who calls on thee,
Desolate widow, day and night with moans,
"My Cæsar, why dost thou desert my side?"
Come, and behold what love among thy people:
And if no pity touches thee for us,
Come, and blush for thine own report. For me,
If it be lawful, O Almighty Power!
Who wast in earth for our sakes crucified,
Are thy just eyes turn'd elsewhere? or is this
A preparation, in the wondrous depth
Of thy sage counsel made, for some good end,
Entirely from our reach of thought cut off?
So are the Italian cities all o'erthrong'd
With tyrants, and a great Marcellus[8] made
Of every petty factious villager.
My Florence! thou mayst well remain unmoved
At this digression, which affects not thee:
Thanks to thy people, who so wisely speed.
Many have justice in their heart, that long
Waiteth for counsel to direct the bow,
Or ere it dart unto its aim: but thine
Have it on their lip's edge. Many refuse[9]
To bear the common burdens: readier thine
Answer uncall'd, and cry, "Behold I stoop!"
Make thyself glad, for thou hast reason now,
Thou wealthy! thou at peace! thou wisdom-fraught!
Facts best will witness if I speak the truth.
Athens and Lacedæmon, who of old
Enacted laws, for civil arts renown'd,
Made little progress in improving life
Towards thee, who usest such nice subtlety,
That to the middle of November scarce
Reaches the thread thou in October weavest.
How many times within thy memory,
Customs, and laws, and coins, and offices
Have been by thee renew'd, and people changed.
If thou remember'st well and canst see clear,
Thou wilt perceive thyself like a sick wretch,[10]
Who finds no rest upon her down, but oft
Shifting her side, short respite seeks from pain.

CANTO VII.

ARGUMENT.

The approach of night hindering further ascent, Sordello conducts our Poet apart to an eminence, from whence they behold a pleasant recess, in form of a flowery valley, scooped out of the mountain; where are many famous spirits, and among them the Emperor Rodolph, Ottocar king of Bohemia, Philip III. of France, Henry of Navarre, Peter III. of Arragon, Charles I. of Naples, Henry III. of England, and William, Marquis of Montferrat.

After their courteous greetings joyfully
Seven times exchanged, Sordello backward drew
Exclaiming, "Who are ye?"—"Before this mount
By spirits worthy of ascent to God
Was sought, my bones had by Octavius' care
Been buried. I am Virgil; for no sin
Deprived of heaven, except for lack of faith."
So answer'd him in few my gentle guide.
As one, who aught before him suddenly
Beholding, whence his wonder riseth, cries,
"It is, yet is not," wavering in belief;
Such he appear'd; then downward bent his eyes,
And, drawing near with reverential step,
Caught him, where one of mean estate might clasp
His lord[11]. "Glory of Latium!" he exclaim'd,
"In whom our tongue its utmost power display'd;
Boast of my honour'd birth-place! what desert[12]
Of mine, what favour, rather, undeserved,
Shows thee to me? If I to hear that voice
Am worthy, say if from below thou comest, [orb
And from what cloister's pale."—"Through every

---

[1] *O German Albert!*] The Emperor Albert I. succeeded Adolphus in 1298, and was murdered in 1308. See Par. Canto xix. 114.

[2] *Thy successor.*] The successor of Albert was Henry of Luxemburgh, by whose interposition in the affairs of Italy our Poet hoped to have been reinstated in his native city.

[3] *Thy sire.*] The Emperor Rodolph, too intent on increasing his power in Germany to give much of his thoughts to Italy, "the garden of the empire."

[4] *Capulets and Montagues.*] Our ears are so familiarized to the names of these rival houses in the language of Shakspeare, that I have used them instead of the "Montecchi" and "Cappelletti." They were two powerful Ghibelline families of Verona. In some parts of that play, of which they form the leading characters, our great dramatic poet seems to have been not a little indebted to the Hadriana of Luigi Groto, commonly called Il cieco d'Adria. See Walker's Historical Memoir on Italian Tragedy, 4to. 1799, § i. p. 49.

[5] *Filippeschi and Monaldi.*] Two other rival families in Orvieto.

[6] *What safety Santafiore can supply.*] A place between Pisa and Sienna. What he alludes to is so doubtful, that it is not certain whether we should not read "come si cura"—"How Santafiore is governed." Perhaps the event related in the note to v. 58, canto xi. may be pointed at.

[7] *Come and behold thy Rome.*] Thus in the Latin Epistle to the Cardinals, which has been lately discovered in the Laurentian library, and has every appearance of being Dante's: "Romam urbem, nunc utroque lumine destitutam, nunc Hannibali nedum aliis miserandam, solam sedentem et viduam, prout superius proclamatur, qualis est, pro modulo nostræ imaginis, ante mortales oculos affigatis omnes." Opere minori di Dante, tom. iii. P^te ii. p. 270. 12° *Fir.* 1840.

[8] *Marcellus.*] —— Un Marcel diventa
Ogni villan che parteggiando viene.
Repeated by Alamanni in his Coltivazione, lib. i.
He probably means the Marcellus who opposed Julius Cæsar.

[9] *Many refuse.*] He appears to have been of Plato's mind, that in a commonwealth of worthy men, place and power would be as much declined as they are now sought after and coveted. κινδυνεύει πόλις ἀνδρῶν ἀγαθῶν ἰ γένοιτο, περιμαχητὸν ἂν εἶναι τὸ μὴ ἄρχειν, ὥσπερ νῦν τὸ ἄρχειν. Πολιτ. Lib. A.

[10] *A sick wretch.*] Imitated by the Cardinal de Polignac in his Anti-Lucretius, lib. i. 1052.
Ceu lectum peragrat membris languentibus æger,
In latus alterne lævum dextrumque recumbens:
Nec juvat: inde oculos tollit resupinus in altum:
Nusquam inventa quies; semper quæsita: quod illi
Primum in deliciis fuerat, mox torquet et angit:
Nec morbum sanat, nec fallit tædia morbi.

[11] —— *Where one of mean estate might clasp His lord.*] So Ariosto, Orl. F. c. xxiv. st. 19.
E l'abbracciaro, ove il maggior s'abbraccia,
Col capo nudo e col ginocchio chino.

[12] *What desert.*] So Frezzi:
Qual grazia, o qual destin m' ha fatto degno
Che io ti veggia. *Il Quadrir.* lib. iv. cap. 9.

Of that sad region," he replied, "thus far
Am I arrived, by heavenly influence led:
And with such aid I come. Not for my doing[1],
But for not doing, have I lost the sight
Of that high Sun, whom thou desirest, and who
By me too late was known. There is a place[2]
There underneath, not made by torments sad,
But by dun shades alone; where mourning's voice
Sounds not of anguish sharp, but breathes in sighs.
There I with little innocents abide,
Who by death's fangs were bitten, ere exempt
From human taint. There I with those abide,
Who the three holy virtues[3] put not on,
But understood the rest[4], and without blame
Follow'd them all. But, if thou know'st, and canst,
Direct us how we soonest may arrive,
Where Purgatory its true beginning takes."
He answer'd thus: "We have no certain place
Assign'd us: upwards I may go, or round.
Far as I can, I join thee for thy guide.
But thou beholdest now how day declines;
And upwards to proceed by night, our power
Excels: therefore it may be well to chuse
A place of pleasant sojourn. To the right
Some spirits sit apart retired. If thou
Consentest, I to these will lead thy steps:
And thou wilt know them, not without delight."
"How chances this?" was answer'd: "whoso wish'd
To ascend by night, would he be thence debarr'd
By other, or through his own weakness fail?"
The good Sordello then, along the ground
Trailing his finger, spoke: "Only this line[5]
Thou shalt not overpass, soon as the sun
Hath disappear'd; not that aught else impedes
Thy going upwards, save the shades of night.
These, with the want of power, perplex the will.
With them thou haply mightst return beneath,
Or to and fro around the mountain's side
Wander, while day is in the horizon shut."
My master straight, as wondering at his speech,
Exclaim'd: "Then lead us quickly, where thou sayst
That, while we stay, we may enjoy delight."
A little space we were removed from thence,
When I perceived the mountain hollow'd out,
Even as large valleys[6] hollow'd out on earth.

"That way," the escorting spirit cried, "we go,
Where in a bosom the high bank recedes:
And thou await renewal of the day."
Betwixt the steep and plain, a crooked path
Led us traverse into the ridge's side,
Where more than half the sloping edge expires.
Refulgent gold, and silver thrice refined,
And scarlet grain and ceruse, Indian wood[7]
Of lucid dye serene, fresh emeralds[8]
But newly broken, by the herbs and flowers
Placed in that fair recess, in colour all
Had been surpass'd, as great surpasses less.
Nor nature only there lavish'd her hues,
But of the sweetness[9] of a thousand smells
A rare and undistinguish'd fragrance made.
"Salve Regina[10]," on the grass and flowers,
Here chanting, I beheld those spirits sit,
Who not beyond the valley could be seen.
"Before the westering sun sink to his bed,"
Began the Mantuan, who our steps had turn'd,
"'Mid those, desire not that I lead ye on.
For from this eminence ye shall discern
Better the acts and visages of all,
Than, in the nether vale, among them mix'd.
He, who sits high above the rest, and seems
To have neglected that he should have done,
And to the others' song moves not his lip,
The Emperor Rodolph[11] call, who might have heal'd
The wounds whereof fair Italy hath died,
So that by others she revives but slowly.
He, who with kindly visage comforts him,
Sway'd in that country[12], where the water springs,
That Moldaw's river to the Elbe, and Elbe
Rolls to the ocean: Ottocar[13] his name:
Who in his swaddling clothes was of more worth
Than Winceslaus his son, a bearded man,
Pamper'd with rank luxuriousness and ease.
And that one with the nose deprest[14], who close
In counsel seems with him of gentle look[15],
Flying expired, withering the lily's flower.
Look there, how he doth knock against his breast.
The other ye behold, who for his cheek
Makes of one hand a couch, with frequent sighs.
They are the father and the father-in-law
Of Gallia's bane[16]: his vicious life they know

---

[1] *Not for my doing.*] I am indebted to the kindness of Mr. Lyell for pointing out to me that three lines of the original were here omitted in the former editions of this translation.

[2] *There is a place.*] Limbo. See Hell, Canto iv. 24.

[3] *The three holy virtues.*] Faith, Hope, and Charity.

[4] *The rest.*] Prudence, Justice, Fortitude, and Temperance.

[5] *Only this line.*] "Walk while ye have the light, lest darkness come upon you; for he that walketh in darkness, knoweth not whither he goeth." *John* xii. 35.

[6] *As large valleys.*] Viatores enim per viam rectam dum ambulant, campum juxta viam cernentes spatiosum et pulchrum, oblitique itineris dicunt intra se iter per campum istum faciamus, &c. *Alberici Visio.* § 28.

[7] *Indian wood.*]

Indico legno lucido e sereno.

It is a little uncertain what is meant by this. Indigo, although it is extracted from a herb, seems the most likely. Monti in his Proposta maintains it to be ebony.

[8] *Fresh emeralds.*]

Under foot the violet,
Crocus, and hyacinth with rich inlay
Broider'd the ground, more colour'd than with stone
Of costliest emblem. *Milton, P. L.* b. iv. 703.

Zaffir, rubini, oro, topazj, e perle,
E diamanti, e crisoliti e giacinti
Potriano i fiori assimigliar, che per le
Liete piagge v'avea l'aura dipinti;
Si verdi l'erbe, che potendo averle
Qua giù ne foran gli smeraldi vinti.
Ariosto Orl. Fur. Canto xxxiv. st. 49.

[9] *The sweetness.*]

E quella ai fiori, ai pomi, e alla verzura
Gli odor diversi depredando giva,
E di tutti faceva una mistura,
Che di soavità l'alma notriva. Ibid. st. 51.

[10] *Salve Regina.*] The beginning of a prayer to the Virgin. It is sufficient here to observe, that in similar instances I shall either preserve the original Latin words or translate them, as it may seem best to suit the purpose of the verse.

[11] *The Emperor Rodolph.*] See the last Canto, v. 104. He died in 1291.

[12] *That country.*] Bohemia.

[13] *Ottocar.*] King of Bohemia, who was killed in the battle of Marchfield, fought with Rodolph, August 26, 1278. Wincealaus II. his son, who succeeded him in the kingdom of Bohemia, died in 1305. The latter is again taxed with luxury in the Paradise, xix. 123.

[14] *That one with the nose deprest.*] Philip III. of France, father of Philip IV. He died in 1285, at Perpignan, in his retreat from Arragon.

[15] *Him of gentle look.*] Henry of Navarre, father of Jane married to Philip IV. of France, whom Dante calls "mal di Francia"—"Gallia's bane."

[16] *Gallia's bane.*] G. Villani, lib. vii. cap. 146, speaks with equal resentment of Philip IV. "In 1291, on the night of the calends of May, Philip le Bel, King of France, by advice of Biccio and Musciatto Franzesi, ordered all the Italians, who were in his country and realm, to be seized, under pretence of seizing the money-lenders, but thus he caused the good merchants also to be seized and ransomed; for which

"WITH LITTLE INNOCENTS I THERE ABIDE,
SEIZED BY THE FANGS OF DEATH IN EARLY PRIME." Purg. VII. 31.

And foul; thence comes the grief that rends them thus.
"He, so robust of limb[1], who measure keeps
In song with him of feature prominent[2],
With every virtue bore his girdle braced.
And if that stripling[3], who behind him sits,
King after him had lived, his virtue then
From vessel to like vessel had been pour'd;
Which may not of the other heirs be said.
By James and Frederick[4] his realms are held;
Neither the better heritage obtains.
Rarely[5] into the branches of the tree
Doth human worth mount up: and so ordains
He who bestows it, that as his free gift
It may be call'd. To Charles[6] my words apply
No less than to his brother in the song;
Which Pouille and Provence now with grief confess.
So much that plant degenerates from its seed,
As, more than Beatrix and Margaret,
Costanza[7] still boasts of her valorous spouse.
"Behold the king of simple life and plain,
Harry of England[8], sitting there alone:
He through his branches better issue[9] spreads.
"That one, who, on the ground, beneath the rest,
Sits lowest, yet his gaze directs aloft,
Is William, that brave Marquis[10], for whose cause,
The deed of Alexandria and his war
Makes Montferrat and Canavese weep."

he was much blamed and held in great abhorrence. And from thenceforth the realm of France fell evermore into degradation and decline. And it is observable, that between the taking of Acre and this seizure in France, the merchants of Florence received great damage and ruin of their property."

[1] *He, so robust of limb.*] Peter III. called the Great, King of Arragon, who died in 1285, leaving four sons, Alonzo, James, Frederick, and Peter. The two former succeeded him in the kingdom of Arragon, and Frederick in that of Sicily. See G. Villani, lib. vii. cap. 102, and Mariana, lib. xiv. cap. 9.

He is enumerated among the Provençal poets by Millot. Hist. Litt. des Troubadours, tom. iii. p. 150.

[2] *Him of feature prominent.*] "Dal maschio naso"—"with the masculine nose." Charles I. King of Naples, Count of Anjou, and brother of St. Louis. He died in 1284.

The annalist of Florence remarks, that "there had been no sovereign of the house of France, since the time of Charlemagne, by whom Charles was surpassed either in military renown and prowess, or in the loftiness of his understanding." G. Villani, lib. vii. cap. 94. We shall, however, find many of his actions severely reprobated in the twentieth Canto.

[3] *That stripling.*] Either (as the old commentators suppose) Alonzo III. King of Arragon, the eldest son of Peter III. who died in 1291, at the age of 27; or, according to Venturi, Peter the youngest son. The former was a young prince of virtue sufficient to have justified the eulogium and the hopes of Dante. See Mariana, lib. xiv. cap. 14.

[4] *By James and Frederick.*] See note to Canto iii. 112.

[5] *Rarely.*]

Full well can the wise poet of Florence,
That hight Dantes, speake in this sentence;
Lo! in such manner rime is Dantes tale.
Full selde upriseth by his branches smale
Prowesse of man, for God of his goodnesse
Woll that we claim of him our gentlenesse.
For of our elders may we nothing claime
But temporal thing, that men may hurt and maime.
Chaucer, Wife of Bathe's Tale.

Compare Homer Od. b. ii. v. 276. Pindar, Nem. xi. 48. and Euripides, Electra. 369.

[6] *To Charles.*] "Al Nasuto"—"Charles II. King of Naples, is no less inferior to his father Charles I. than James and Frederick to theirs, Peter III." See Canto xx. 78, and Paradise, Canto xix. 125.

[7] *Costanza.*] Widow of Peter III. She has been already mentioned in the third Canto, v. 112. By Beatrix and Margaret are probably meant two of the daughters of Raymond

CANTO VIII.

ARGUMENT.

Two angels, with flaming swords broken at the points, descend to keep watch over the valley, into which Virgil and Dante entering by desire of Sordello, our poet meets with joy the spirit of Nino, the judge of Gallura, one who was well known to him. Meantime three exceedingly bright stars appear near the pole, and a serpent creeps subtly into the valley, but flees at hearing the approach of those angelic guards. Lastly, Conrad Malaspina predicts to our poet his future banishment.

Now was the hour that wakens fond desire
In men at sea, and melts their thoughtful heart
Who in the morn have bid sweet friends farewel,
And pilgrim newly on his road with love
Thrills, if he hear the vesper bell from far[11],
That seems to mourn for the expiring day[12]:
When I, no longer taking heed to hear,
Began, with wonder, from those spirits to mark
One risen from its seat, which with its hand
Audience implored. Both palms it join'd and raised
Fixing its stedfast gaze toward the east,
As telling God, "I care for nought beside."
"Te Lucis Ante[13]," so devoutly then
Came from its lip, and in so soft a strain,
That all my sense[14] in ravishment was lost.
And the rest after, softly and devout,
Follow'd through all the hymn, with upward gaze
Directed to the bright supernal wheels. [keen:
Here, reader[15]! for the truth make thine eyes

Berenger, Count of Provence; the latter married to St. Louis of France, the former to his brother Charles of Anjou, King of Naples. See Paradise, Canto vi. 135. Dante therefore considers Peter as the most illustrious of the three monarchs.

[8] *Harry of England.*] Henry III. The contemporary annalist speaks of this king in similar terms. G. Villani, lib. v. cap. 4. "From Richard was born Henry, who reigned after him, who was a plain man and of good faith, but of little courage." With the exception of the last part of the sentence, which must be changed for its opposite, we might well imagine ourselves to be reading the character of our present venerable monarch. (A. D. 1819.) Fazio degli Uberti, Dittamondo, l. iv. cap. xxv. where he gives the characters of our Norman kings, speaks less respectfully of Henry. Capitoli xxiii—xxv. lib. iv. of this neglected poem appear to deserve the notice of our antiquarians.

[9] *Better issue.*] Edward I. of whose glory our Poet was perhaps a witness, in his visit to England. "From the said Henry was born the good king Edward, who reigns in our times, who has done great things, whereof we shall make mention in due place." *G. Villani*, ibid.

[10] *William, that brave Marquis.*] William, Marquis of Montferrat, was treacherously seized by his own subjects, at Alessandria in Lombardy, A. D. 1290, and ended his life in prison. See G. Villani, lib. vii. cap. 135. A war ensued between the people of Alessandria and those of Montferrat and the Canavese, now a part of Piedmont.

[11] *Hear the vesper bell from far.*]

I hear the far-off curfew sound. *Milton's Penseroso.*

[12] *That seems to mourn for the expiring day.*]

The curfew tolls the knell of parting day.
Gray's Elegy.

——— giorno—che si muore

is from Statius:

Jam moriente die. *Sylv.* l. iv. 6. 3.

[13] *Te Lucis Ante.*] 'Te lucis ante terminum,' says Lombardi, is the first verse of the hymn sung by the church in the last part of the sacred office termed compicta, a service which our Chaucer calls "complin."

[14] *All my sense.*]

Fece me a me uscir di mente.
Me surpuerat mihi. *Horat. Carm.* lib. iv. od. 13.

[15] *Here, reader!*] Lombardi's explanation of this passage, by which the commentators have been much perplexed, though it may be thought rather too subtile and fine-spun, like the veil itself spoken of in the text, cannot be denied the praise of extraordinary ingenuity. "This admonition of the poet to his reader," he observes, "seems to relate to what has been before said, that these spirits sung the whole

For of so subtle texture is this veil,
That thou with ease mayst pass it through unmark'd.
I saw that gentle band silently next
Look up, as if in expectation held,
Pale and in lowly guise; and, from on high,
I saw, forth issuing descend beneath,
Two angels, with two flame-illumined swords,
Broken and mutilated of their points.
Green as the tender leaves but newly born,
Their vesture was, the which, by wings as green
Beaten, they drew behind them, fann'd in air.
A little over us one took his stand;
The other lighted on the opposing hill;
So that the troop were in the midst contain'd.
Well I descried the whiteness on their heads;
But in their visages the dazzled eye
Was lost, as faculty[1] that by too much
Is overpower'd. "From Mary's bosom both
Are come," exclaim'd Sordello, "as a guard
Over the vale, 'gainst him, who hither tends,
The serpent." Whence, not knowing by which path
He came, I turn'd me round; and closely press'd,
All frozen, to my leader's trusted side.
Sordello paused not: "To the valley now
(For it is time) let us descend; and hold
Converse with those great shadows: haply much
Their sight may please ye." Only three steps down
Methinks I measured, ere I was beneath,
And noted one who look'd as with desire
To know me. Time was now that air grew dim;
Yet not so dim, that, 'twixt his eyes and mine,
It clear'd not up what was conceal'd before.
Mutually towards each other we advanced.
Nino, thou courteous judge[2]! what joy I felt,
When I perceived thou wert not with the bad.
No salutation kind on either part
Was left unsaid. He then inquired: "How long,
Since thou arrived'st at the mountain's foot,
Over the distant waves?"—"Oh!" answer'd I,
"Through the sad seats of woe this morn I came;
And still in my first life, thus journeying on,
The other strive to gain." Soon as they heard
My words, he and Sordello backward drew,
As suddenly amazed. To Virgil one,
The other to a spirit turn'd, who near
Was seated, crying: "Conrad[3]! up with speed:
Come, see what of his grace high God hath will'd."
Then turning round to me: "By that rare mark
Of honour, which thou owest to him, who hides
So deeply his first cause it hath no ford;
When thou shalt be beyond the vast of waves,
Tell my Giovanna[4], that for me she call
There, where reply to innocence is made.
Her mother[5], I believe, loves me no more;
Since she has changed the white and wimpled folds[6]
Which she is doom'd once more with grief to wish
By her it easily may be perceived,
How long in woman lasts the flame of love,
If sight and touch do not relume it oft.
For her so fair a burial will not make
The viper[7], which calls Milan to the field,
As had been made by shrill Gallura's bird[8]."
He spoke, and in his visage took the stamp
Of that right zeal, which with due temperature
Glows in the bosom. My insatiate eyes
Meanwhile to heaven had travel'd, even there
Where the bright stars are slowest, as a wheel
Nearest the axle; when my guide inquired:
"What there aloft, my son, has caught thy gaze?"
I answer'd: "The three torches[9], with which here
The pole is all on fire." He then to me:
"The four resplendent stars, thou saw'st this morn,
Are there beneath; and these, risen in their stead."
While yet he spoke, Sordello to himself
Drew him, and cried: "Lo there our enemy!"
And with his hand pointed that way to look.
Along the side, where barrier none arose
Around the little vale, a serpent lay,
Such haply as gave Eve the bitter food[10].
Between the grass and flowers, the evil snake

of the hymn 'Te lucis ante terminum' throughout, even that second strophe of it—

Procul recedant somnia,
Et noctium phantasmata,
Hostemque nostrum comprime,
Ne polluantur corpora;

and he must imply, that these souls, being incorporeal, did not offer up this petition on their own account, but on ours, who are yet in this world; as he afterwards makes those other spirits, who repeat the Pater Noster, expressly declare, when after that prayer they add,

This last petition, dearest Lord! is made
Not for ourselves, &c. Canto xi.

As, therefore, if we look through a very fine veil, the sight easily passes on, without perceiving it, to objects that lie on the other side; so here the poet fears that our mind's eye may insensibly pass on to contemplate these spirits, as if they were praying for the relief of their own wants; without discovering the veil of our wants, with which they invest themselves in the act of offering up this prayer."

[1] *As faculty.*]

My earthly by his heavenly overpower'd
. . . . . .
As with an object, that excels the sense,
Dazzled and spent. *Milton, P. L.* b. viii. 457.

[2] *Nino, thou courteous judge.*] Nino di Gallura de' Visconti, nephew to Count Ugolino de' Gherardeschi, and betrayed by him. See Notes to Hell, Canto xxxiii.

[3] *Conrad.*] Currado, father to Marcello Malaspina.

[4] *My Giovanna.*] The daughter of Nino, and wife of Riccardo da Camino of Trevigi, concerning whom see Paradise, c. ix. 48.

[5] *Her mother.*] Beatrice, Marchioness of Este, wife of Nino, and after his death married to Galeazzo de' Visconti of Milan. It is remarked by Lombardi, that the time which Dante assigns to this journey, and consequently to this colloquy with Nino Visconti, the beginning, that is, of April, is prior to the time which Bernardino Corio, in his history of Milan, part the second, fixes for the nuptials of Beatrice with Galeazzo; for he records her having been betrothed to that prince after the May of this year (1300), and her having been solemnly espoused at Modena on the 29th of June. Besides, however, the greater credit due to Dante, on account of his having lived at the time when these events happened, another circumstance in his favour is the discrepancy remarked by Giovambatista Giraldi (Commentar. delle cose di Ferrara) in those writers by whom the history of Beatrice's life has been recorded. Nothing can set the general accuracy of our poet, as to historical facts, in a stronger point of view, than the difficulty there is in convicting him of even so slight a deviation from it as is here suspected.

[6] *The white and wimpled folds.*] The weeds of widowhood.

[7] *The viper.*] The arms of Galeazzo and the ensign of the Milanese.

[8] *Shrill Gallura's bird.*] The cock was the ensign of Gallura, Nino's province in Sardinia. Hell, xxii. 80, and notes. It is not known whether Beatrice had any further cause to regret her nuptials with Galeazzo, than a certain shame which appears, however unreasonably, to have attached to a second marriage.

[9] *The three torches.*] The three evangelical virtues, Faith, Hope, and Charity. These are supposed to rise in the evening, in order to denote their belonging to the contemplative; as the four others, which are made to rise in the morning, were probably intended to signify that the cardinal virtues belong to the active life: or perhaps it may mark the succession, in order of time, of the Gospel to the heathen system of morality.

[10] *Such haply as gave Eve the bitter food.*] Compare Milton's description of that serpent in the ninth book of the Paradise Lost.

Came on, reverting oft his lifted head;
And, as a beast that smooths its polish'd coat,
Licking his back. I saw not, nor can tell,
How those celestial falcons from their seat
Moved, but in motion each one well descried.
Hearing the air cut by their verdant plumes,
The serpent fled; and, to their stations, back
The angels up return'd with equal flight.
The spirit, (who to Nino, when he call'd,
Had come) from viewing me with fixed ken,
Through all that conflict, loosen'd not his sight.
"So may the lamp[1], which leads thee up on high,
Find, in thy free resolve, of wax so much,
As may suffice thee to the enamel'd height,"
It thus began: "If any certain news
Of Valdimagra[2] and the neighbour part
Thou know'st, tell me, who once was mighty there.
They call'd me Conrad Malaspina; not
That old one[3]; but from him I sprang. The love
I bore my people is now here refined."
"In your domains," I answer'd, "ne'er was I.
But, through all Europe, where do those men dwell,
To whom their glory is not manifest?
The fame, that honours your illustrious house,
Proclaims the nobles, and proclaims the land;
So that he knows it, who was never there.
I swear to you, so may my upward route
Prosper, your honour'd nation not impairs
The value of her coffer and her sword.
Nature and use give her such privilege,
That while the world is twisted from his course
By a bad head, she only walks aright,
And has the evil way in scorn." He then:
"Now pass thee on: seven times the tired sun[4]
Revisits not the couch, which with four feet
The forked Aries covers, ere that kind
Opinion shall be nail'd into thy brain
With stronger nails than other's speech can drive;
If the sure course of judgment be not stay'd."

CANTO IX.

ARGUMENT.

Dante is carried up the mountain, asleep and dreaming, by Lucia; and, on wakening, finds himself, two hours after sunrise, with Virgil, near the gate of Purgatory, through which they are admitted by the angel deputed by Saint Peter to keep it.

Now the fair consort of Tithonus old[5],
Arisen from her mate's beloved arms,
Look'd palely o'er the eastern cliff; her brow,
Lucent with jewels, glitter'd, set in sign
Of that chill animal[6], who with his train
Smites fearful nations: and where then we were,
Two steps of her ascent the night had past;
And now the third was closing up its wing[7],
When I, who had so much of Adam with me,
Sank down upon the grass, o'ercome with sleep,
There where all five[8] were seated. In that hour,
When near the dawn the swallow her sad lay,
Remembering haply ancient grief[9], renews;
And when our minds, more wanderers from the flesh,
And less by thought restrain'd, are, as 't were, full
Of holy divination in their dreams;
Then, in a vision, did I seem to view
A golden-feather'd eagle[10] in the sky,
With open wings, and hovering for descent;
And I was in that place, methought, from whence
Young Ganymede, from his associates 'reft,
Was snatch'd aloft to the high consistory.
"Perhaps," thought I within me, "here alone
He strikes his quarry, and elsewhere disdains

---

[1] *May the lamp.*] "May the divine grace find so hearty a co-operation on the part of thy own will, as shall enable thee to ascend to the terrestrial paradise, which is on the top of this mountain."

[2] *Valdimagra.*] See Hell, Canto xxiv. 144, and notes.

[3] *That old one.*] An ancestor of Conrad Malaspina, who was also of that name.

[4] *Seven times the tired sun.*] "The sun shall not enter into the constellation of Aries seven times more, before thou shalt have still better cause for the good opinion thou expressest of Valdimagra, in the kind reception thou shalt there meet with." Dante was hospitably received by the Marchese Marcello, or Morello Malaspina, during his banishment, A.D. 1307.

[5] *Now the fair consort of Tithonus old.*]

La concubina di Titone antico.

So Tassoni, Secchia Rapita, c. viii. st. 15.

La puttanella del canuto amante.

Venturi, after some of the old commentators, interprets this to mean an Aurora, or dawn of the moon; but this seems highly improbable. From what follows it may be conjectured, that our Poet intends us to understand that it was now near the break of day.

[6] *Of that chill animal.*] The scorpion.

[7] *The third was closing up its wing.*] The night being divided into four watches, I think he may mean that the third was past, and the fourth and last was begun, so that there might be some faint glimmering of morning twilight; and not merely, as Lombardi supposes, that the third watch was drawing towards its close, which would still leave an insurmountable difficulty in the first verse. At the beginning of Canto xv. our Poet makes the evening commence three hours before sunset, and he may now consider the dawn as beginning at the same distance from sunrise. Those, who would have the dawn, spoken of in the first verse of the present Canto, to signify the rising of the moon, construe the "two steps of her ascent which the night had past," into as many hours, and not watches; so as to make it now about the third hour of the night. The old Latin annotator on the Monte Casino MS. alone, as far as I know, supposing the division made by St. Isidore (Orig. lib. 5.) of the night into seven parts to be adopted by our Poet, concludes that it was the third of these; and he too, therefore, is for the lunar dawn. Rosa Morando ingenuously confesses, that to him the whole passage is "non esplicabile o almeno difficilissimo," inexplicable, or, at best, extremely difficult.

[8] *All five.*] Virgil, Dante, Sordello, Nino, and Currado Malaspina.

[9] *Remembering haply ancient grief.*] Progne having been changed into a swallow after the outrage done her by Tereus. See Ovid, Metam. lib. vi.

[10] *A golden-feather'd eagle.*] So Chaucer, in the House of Fame, at the conclusion of the first book and beginning of the second, represents himself carried up by the "grim pawes" of a golden eagle. Much of his description is closely imitated from Dante:—

Methought I saw an eagle sore.
. . . . . .
It was of golde and shone so bright,
That never sawe men soche a sight.
The House of Fame, b. i.

This eagle, of which I have you tolde,
That with fethirs shone al of golde,
Whiche that so hie gan to sore,
I gan beholdin more and more
To seen her beautee and the wonder,
But never was that dente of thonder,
Ne that thinge that men callin foudre,
That smite sometime a toure to poudre,
And in his swifte comminge brend,
That so swithe gan downwarde discende
As this foule whan that it beheide,
That I a roume was in the felde,
And with his grim pawes strenge,
Within his sharpe nailis longe,
Me fleyng at a swappe he hent, &c. *Ibid.* b. ii.

"Avis candida columbæ similis adveniens . . . . . per comam capitis suo me ore apprehendens ferre sublimem cepit." *Alberici Visio*, § 1.

To pounce upon the prey." Therewith, it seem'd,
A little wheeling in his aëry tour,
Terrible as the lightning, rush'd he down,
And snatch'd me upward even to the fire.
There both, I thought, the eagle and myself
Did burn; and so intense the imagined flames,
That needs my sleep was broken off. As erst
Achilles shook himself, and round him roll'd
His waken'd eyeballs, wondering where he was,
Whenas his mother had from Chiron fled
To Scyros, with him sleeping in her arms;
(There[1] whence the Greeks did after sunder him;)
E'en thus I shook me, soon as from my face
The slumber parted, turning deadly pale,
Like one ice-struck with dread. Sole at my side
My comfort stood: and the bright sun was now
More than two hours aloft: and to the sea
My looks were turn'd. "Fear not," my master cried,
"Assured we are at happy point. Thy strength
Shrink not, but rise dilated. Thou art come
To Purgatory now. Lo! there the cliff
That circling bounds it. Lo! the entrance there,
Where it doth seem disparted. Ere the dawn
Usher'd the day-light, when thy wearied soul
Slept in thee, o'er the flowery vale beneath
A lady came, and thus bespake me: 'I
Am Lucia[2]. Suffer me to take this man,
Who slumbers. Easier so his way shall speed.'
Sordello and the other gentle shapes
Tarrying, she bare thee up: and, as day shone,
This summit reach'd: and I pursued her steps.
Here did she place thee. First, her lovely eyes
That open entrance show'd me; then at once
She vanish'd with thy sleep." Like one, whose
Are chased by certainty, and terror turn'd [doubts
To comfort on discovery of the truth,
Such was the change in me: and as my guide
Beheld me fearless, up along the cliff
He moved, and I behind him, towards the height.
Reader! thou markest how my theme doth rise;
Nor wonder therefore, if more artfully
I prop the structure. Nearer now we drew,
Arrived whence, in that part, where first a breach
As of a wall appear'd, I could descry
A portal, and three steps beneath, that led
For inlet there, of different colour each;
And one who watch'd, but spake not yet a word.
As more and more mine eye did stretch its view,
I mark'd him seated on the highest step,
In visage such, as past my power to bear.
Grasp'd in his hand, a naked sword glanced back
The rays so towards me, that I oft in vain
My sight directed. "Speak, from whence ye stand;"
He cried: "What would ye? Where is your escort?
Take heed your coming upward harm ye not."
"A heavenly dame, not skilless of these things,"
Replied the instructor, "told us, even now, [she,
'Pass that way: here the gate is.'"—"And may
Befriending, prosper your ascent," resumed
The courteous keeper of the gate: "Come then
Before our steps." We straightway thither came.
The lowest stair[3] was marble white, so smooth
And polish'd, that therein my mirror'd form
Distinct I saw. The next of hue more dark
Than sablest grain, a rough and singed block,
Crack'd lengthwise and across. The third, that lay
Massy above, seem'd porphyry, that flamed
Red as the life-blood spouting from a vein.
On this God's angel either foot sustain'd,
Upon the threshold seated, which appear'd
A rock of diamond. Up the trinal steps
My leader cheerly drew me. "Ask," said he,
"With humble heart, that he unbar the bolt."
Piously at his holy feet devolved
I cast me, praying him for pity's sake
That he would open to me; but first fell
Thrice on my bosom prostrate. Seven times[4]
The letter, that denotes the inward stain,
He, on my forehead, with the blunted point [cried,
Of his drawn sword, inscribed. And "Look," he
"When enter'd, that thou wash these scars away."
Ashes, or earth ta'en dry out of the ground,
Were of one colour with the robe he wore.
From underneath that vestment forth he drew
Two keys[5], of metal twain: the one was gold,
Its fellow silver. With the pallid first,
And next the burnish'd, he so ply'd the gate,
As to content me well. "Whenever one
Faileth of these, that in the key-hole straight
It turn not, to this alley then expect
Access in vain." Such were the words he spake.
"One is more precious[6]: but the other needs
Skill and sagacity, large share of each,
Ere its good task to disengage the knot
Be worthily perform'd. From Peter these
I hold, of him instructed that I err
Rather in opening, than in keeping fast;
So but the suppliant at my feet implore."
Then of that hallow'd gate he thrust the door,
Exclaiming, "Enter, but this warning hear:
He forth again departs who looks behind."
As in the hinges of that sacred ward
The swivels turn'd, sonorous metal strong,
Harsh was the grating[7]; nor so surlily
Roar'd the Tarpeian[8], when by force bereft
Of good Metellus, thenceforth from his loss

[1] *There.*] Mr. Darley has noted the omission of this line in the preceding editions.

[2] *Lucia.*] See Hell, c. ii. 97. and Paradise, c. xxxii. 123.

[3] *The lowest stair.*] By the white step is meant the distinctness with which the conscience of the penitent reflects his offences; by the burnt and cracked one, his contrition on their account; and by that of porphyry, the fervour with which he resolves on the future pursuit of piety and virtue. Hence, no doubt, Milton describing "the gate of heaven," P. L. b. iii. 516.

Each stair mysteriously was meant.

[4] *Seven times.*] Seven P's, to denote the seven sins (Peccata) of which he was to be cleansed in his passage through Purgatory.

[5] *Two keys.*] Lombardi remarks, that painters have usually drawn Saint Peter with two keys, the one of gold and the other of silver; but that Niccolo Alemanni, in his Dissertation de Parietinis Lateranensibus, produces instances of his being represented with one key, and with three. We have here, however, not Saint Peter, but an angel deputed by him.

[6] *One is more precious.*] The golden key denotes the divine authority by which the priest absolves the sinners: the silver expresses the learning and judgment requisite for the due discharge of that office.

[7] *Harsh was the grating.*]

—— On a sudden open fly
With impetuous recoil and jarring sound
Th' infernal doors, and on their hinges grate
Harsh thunder. *Milton, P. L.* b. ii. 882.

[8] *The Tarpeian.*]

Protinus abducto patuerunt templa Metello.
Tunc rupes Tarpeia sonat: magnoque reclusas
Testatur stridore fores: tunc conditus imo
Eruitur templo multis intactus ab annis
Romani census populi, &c. *Lucan. Ph.* lib. iii. 157.

The tribune with unwilling steps withdrew,
While impious hands the rude assault renew;
The brazen gates with thundering strokes resound,
And the Tarpeian mountain rings around.
At length the sacred storehouse, open laid,
The hoarded wealth of ages past displayed. *Rowe.*

'NOW ENTER, HE EXCLAIMED' Purg IX 130

To leanness doom'd. Attentively I turn'd,
Listening the thunder that first issued forth;
And "We praise thee, O God," methought I heard,
In accents blended with sweet melody.
The strains came o'er mine ear, e'en as the sound
Of choral voices, that in solemn chant
With organ[1] mingle, and, now high and clear
Come swelling, now float indistinct away.

CANTO X.

ARGUMENT.

Being admitted at the gate of Purgatory, our Poets ascend a winding path up the rock, till they reach an open and level space that extends each way round the mountain. On the side that rises, and which is of white marble, are seen artfully engraven many stories of humility, which whilst they are contemplating, there approach the souls of those who expiate the sin of pride, and who are bent down beneath the weight of heavy stones.

When we had past the threshold of the gate,
(Which the soul's ill affection doth disuse,
Making the crooked seem the straighter path)
I heard its closing sound. Had mine eyes turn'd,
For that offence what plea might have avail'd?
We mounted up the riven rock, that wound[2]
On either side alternate, as the wave
Flies and advances. "Here some little art
Behoves us," said my leader, "that our steps
Observe the varying flexure of the path."
Thus we so slowly sped, that with cleft orb
The moon once more o'erhangs her watery couch,
Ere we that strait have threaded. But when free,
We came, and open, where the mount above
One solid mass retires; I spent with toil[3],
And both uncertain of the way, we stood,
Upon a plain more lonesome than the roads
That traverse desert wilds. From whence the brink
Borders upon vacuity, to foot
Of the steep bank that rises still, the space
Had measured thrice the stature of a man:
And, distant as mine eye could wing its flight,
To leftward now and now to right dispatch'd,
That cornice equal in extent appear'd.

Not yet our feet had on that summit moved,
When I discover'd that the bank, around,
Whose proud uprising all ascent denied,
Was marble white; and so exactly wrought
With quaintest sculpture, that not there alone
Had Polycletus, but e'en nature's self
Been shamed. The angel, (who came down to earth
With tidings of the peace so many years
Wept for in vain, that oped the heavenly gates
From their long interdict) before us seem'd,
In a sweet act, so sculptured to the life,
He look'd no silent image. One had sworn
He had said "Hail[4]!" for she was imaged there,
By whom the key did open to God's love;
And in her act as sensibly imprest
That word, "Behold the handmaid of the Lord,"
As figure seal'd on wax. "Fix not thy mind
On one place only," said the guide beloved,
Who had me near him on that part where lies
The heart of man. My sight forthwith I turn'd,
And mark'd, behind the virgin mother's form,
Upon that side where he that moved me stood,
Another story graven on the rock.
I past athwart the bard, and drew me near,
That it might stand more aptly for my view.
There, in the self-same marble, were engraved
The cart and kine, drawing the sacred ark,
That from unbidden office awes mankind[5].
Before it came much people; and the whole
Parted in seven quires. One sense cried "Nay,"
Another, "Yes, they sing." Like doubt arose
Betwixt the eye and smell, from the curl'd fume
Of incense breathing up the well-wrought toil.
Preceding[6] the blest vessel, onward came
With light dance leaping, girt in humble guise,
Israel's sweet harper: in that hap he seem'd
Less, and yet more, than kingly. Opposite,
At a great palace, from the lattice forth
Look'd Michol, like a lady full of scorn
And sorrow. To behold the tablet next,
Which, at the back of Michol, whitely shone,
I moved me. There, was storied on the rock
The exalted glory of the Roman prince,
Whose mighty worth moved Gregory[7] to earn
His mighty conquest, Trajan the Emperor[8].

---

[1] *Organ.*] Organs were used in Italy as early as in the sixth century. See Tiraboschi, Stor. della Lett. Ital. 4to. vol. iii. lib. iii. cap. i. § 11. where the following description of that instrument is quoted from Cassiodorus, in Psalm. 150: —"Organum itaque est quasi turris diversis fistulis fabricata, quibus flatu follium vox copiosissima destinatur, et ut eam modulatio decora componat, linguis quibusdam ligneis ab interiore parte construitur, quas disciplinabiliter Magistrorum digiti reprimentes grandisonam efficiunt et suavisonam cantilenam." If I remember right there is a passage in the Emperor Julian's writings, which shows that the organ was not unknown in his time.

[2] *That wound.*] Venturi justly observes, that the Padre d'Aquino has misrepresented the sense of this passage in his translation.

—— dabat ascensum tendentibus ultra
Scissa tremensque silex, tenuique erratica motu.

The verb "muover" is used in the same signification in the Inferno, Canto xviii. 21.

Così da imo della roccia scogli
Moven.

—— from the rock's low base
Thus flinty paths advanced.

In neither place is actual motion intended to be expressed.

[3] *I spent with toil.*] Dante only was wearied, because he only had the weight of a bodily frame to encumber him.

[4] *Hail.*]

—— On whom the angel *Hail*
Bestow'd, the holy salutation used
Long after to blest Mary, second Eve.
Milton, P. L. v. 387.

"The basso relievo on the border of the second rock, in Purgatory, furnished the idea of the Annunziata, painted by Marcello Venusti from his (Michael Angelo's) design in the sacristy of St. Giov. Lateran." *Fuseli. Lecture* iii, note.

[5] *That from unbidden office awes mankind.*] "And when they came to Nachon's threshing-floor, Uzzah put forth his hand to the ark of God, and took hold of it; for the oxen shook it."

"And the anger of the Lord was kindled against Uzzah; and God smote him there for his error; and there he died by the ark of God." 2 *Sam.* c. vi. 7.

[6] *Preceding.*] "And David danced before the Lord with all his might; and David was girded with a linen ephod." 2 *Sam.* vi. 14.

[7] *Gregory.*] St. Gregory's prayers are said to have delivered Trajan from hell. See Paradise, Canto xx. 40.

[8] *Trajan the Emperor.*] For this story, Landino refers to two writers, whom he calls "Helinando," of France, by whom he means Elinand, a monk and chronicler, in the reign of Philip Augustus, and "Polycrato," of England, by whom is meant John of Salisbury, author of the Polycraticus de Curialium Nugis, in the twelfth century. The passage in the text I find nearly a translation from that work. lib. v. c. 8. The original appears to be in Dio Cassius, where it is told of the Emperor Hadrian, lib. lxix. ἀμείλιν γυναικὸς, κ.τ.λ. "when a woman appeared to him with a suit, as he was on a journey, at first he answered her, 'I have no leisure;' but she crying out to him, 'then reign no longer,' he turned about, and heard her cause." Lombardi refers also to Johannes Diaconus. Vita S. Gregor, lib. ii. cap. 44; the Euchology of the Greeks, cap. 96; and St. Thomas Aquinas Supplem. Quæst. 73, art. 5 ad 5. Compare Fazio degli Uberti, Dittamondo, lib. ii. cap. 6.

A widow at his bridle stood, attired
In tears and mourning. Round about them troop'd
Full throng of knights; and overhead in gold
The eagles floated[1], struggling with the wind.
The wretch appear'd amid all these to say: [heart,
"Grant vengeance, Sire! for, woe beshrew this
My son is murder'd." He replying seem'd:
"Wait now till I return." And she, as one
Made hasty by her grief: "O Sire! if thou
Dost not return?"—"Where I am, who then is,
May right thee."—"What to thee is other's good,
If thou neglect thy own?"—"Now comfort thee;"
At length he answers. "It beseemeth well
My duty be perform'd, ere I move hence:
So justice wills; and pity bids me stay."
He, whose ken nothing new surveys, produced
That visible speaking, new to us and strange,
The like not found on earth. Fondly I gazed
Upon those patterns of meek humbleness,
Shapes yet more precious for their artist's sake;
When "Lo!" the poet whisper'd, "where this way,
(But slack their pace) a multitude advance.
These to the lofty steps shall guide us on."
Mine eyes, though bent on view of novel sights,
Their loved allurement, were not slow to turn.
Reader! I would not that amazed thou miss
Of thy good purpose, hearing how just God
Decrees our debts be cancel'd. Ponder[2] not
The form of suffering. Think on what succeeds:
Think that, at worst, beyond the mighty doom
It cannot pass. "Instructor!" I began,
"What I see hither tending, bears no trace
"Of human semblance, nor of aught beside
That my foil'd sight can guess." He answering thus:
"So courb'd to earth, beneath their heavy terms
Of torment stoop they, that mine eye at first
Struggled as thine. But look intently thither;
And disentangle with thy labouring view,
What, underneath those stones, approacheth: now,
E'en now, mayst thou discern the pangs of each."
Christians and proud! O poor and wretched ones!
That, feeble in the mind's eye, lean your trust
Upon unstaid perverseness: know ye not
That we are worms, yet made at last to form
The winged insect[3], imp'd with angel plumes,
That to heaven's justice unobstructed soars?
Why buoy ye up aloft your unfledged souls?
Abortive[4] then and shapeless ye remain,
Like the untimely embryon of a worm.
As, to support[5] incumbent floor or roof,
For corbel, is a figure sometimes seen,
That crumples up its knees unto its breast;
With the feign'd posture, stirring ruth unfeign'd
In the beholder's fancy; so I saw
These fashion'd, when I noted well their guise.
Each, as his back was laden, came indeed
Or more or less contracted; and it seem'd
As he, who show'd most patience in his look,
Wailing exclaim'd: "I can endure no more."

CANTO XI.

ARGUMENT.

After a prayer uttered by the spirits, who were spoken of in the last Canto, Virgil enquires the way upwards, and is answered by one, who declares himself to have been Omberto, son of the Count of Santafiore. Next our Poet distinguishes Oderigi, the illuminator, who discourses on the vanity of worldly fame, and points out to him the soul of Provenzano Salvani.

"O THOU Almighty Father[6]! who dost make
The heavens thy dwelling, not in bounds confined,
But that, with love intenser, there thou view'st
Thy primal effluence; hallow'd be thy name:
Join, each created being, to extol
Thy might; for worthy humblest thanks and praise
Is thy blest Spirit. May thy kingdom's peace
Come unto us; for we, unless it come,
With all our striving, thither tend in vain.
As, of their will, the angels unto thee
Tender meet sacrifice, circling thy throne
With loud hosannas; so of their's be done
By saintly men on earth. Grant us, this day,
Our daily manna, without which he roams
Through this rough desert retrograde, who most
Toils to advance his steps. As we to each
Pardon the evil done us, pardon thou
Benign, and of our merit take no count.
'Gainst the old adversary, prove thou not
Our virtue, easily subdued; but free
From his incitements, and defeat his wiles.
This last petition, dearest Lord! is made
Not for ourselves; since that were needless now;
But for their sakes who after us remain."
Thus for themselves and us good speed imploring,
Those spirits went beneath a weight like that

---

[1] *The eagles floated.*] See Perticari's Letter on this passage. Opere, vol. iii. p. 552. Ed. Bol. 1823. The eagles were of metal; not worked on a standard, as Villani supposed.

[2] *Ponder.*] This is, in truth, an unanswerable objection to the doctrine of Purgatory. It is difficult to conceive how the best can meet death without horror, if they believe it must be followed by immediate and intense suffering.

[3] *The winged insect.*] L'angelica farfalla.
The butterfly was an ancient and well-known symbol of the human soul. Venturi cites some lines from the Canzoni Anacreontiche of Magalotti, in which this passage is imitated.

[4] *Abortive.*] The word in the original is entomata. Some critics, and Salvini amongst the rest, have supposed that Dante, finding in a vocabulary the Greek word ἔντομα with the article τὰ placed after it to denote its gender, mistook them for one word. From this error he is well exculpated by Rosa Morando in a passage quoted by Lombardi from the Osserv. Parad. III. where it is shown that the Italian word is formed, for the sake of the verse, in analogy with some others used by our Poet; and that Redi himself, an excellent Greek scholar and a very accurate writer, has even in prose, where such licences are less allowable, thus lengthened it. It may be considered as some proof of our author's acquaintance with the Greek language, that in the Convito, p. 26, he finds fault with the version of Aristotle's Ethics made by Taddeo d'Alderotto, the Florentine physician; and that in the treatise de Monarchiâ, lib. i. p. 110, he quotes a Greek word from Aristotle himself. On the other hand, he speaks of a passage in the same writer being doubtful, on account of its being differently interpreted in two different translations, a new and an old one. Convito, p. 75. And for the word "autentin," he refers to a vocabulary compiled by Uguccione Bentivegna of Pisa, a MS. that is, perhaps, still remaining, as Cinelli, in his MS. history of Tuscan writers referred to by Biscioni in the notes on the Convito, p. 142, speaks of it as being preserved in the library of S. Francesco at Cesena. After all, Dante's knowledge of Greek must remain as questionable as Shakspeare's of that language and of Latin.

[5] *As, to support.*] Chillingworth, cap. vi. § 54, speaks of "those crouching anticks, which seem in great buildings to labour under the weight they bear." And Lord Shaftesbury has a similar illustration in his Essay on Wit and Humour, p. 4. § 3.

[6] *O thou Almighty Father.*] The first four lines are borrowed by Pulci. Morg. Magg. c. vi.
Dante, in his 'Credo,' has again versified the Lord's Prayer, if, indeed, the 'Credo' be Dante's, which some have doubted; and in the preface to Allacci's Collection it is ascribed to Antonio di Ferrara.

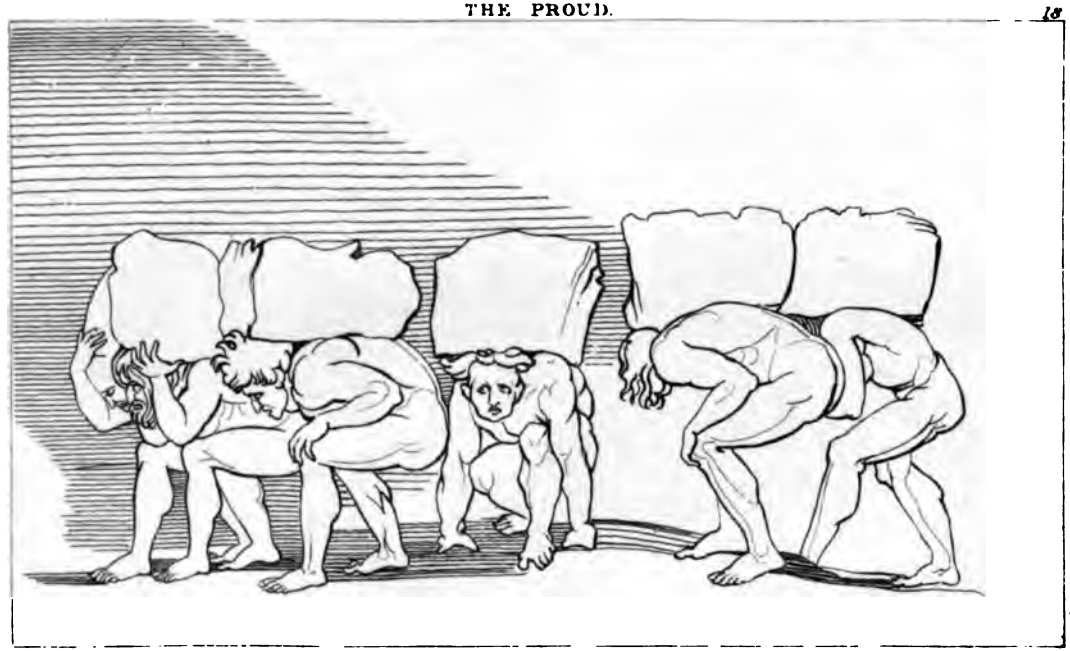

"THOSE SHADES WERE JOURNEYING ON BENEATH A WEIGHT
LIKE THAT WHICH OFTEN DOTH IN DREAMS OPPRESS." Purg. XI. 26

We sometimes feel in dreams; all, sore beset,
But with unequal anguish; wearied all;
Round the first circuit; purging as they go
The world's gross darkness off. In our behoof
If there vows still be offer'd, what can here
For them be vow'd and done by such, whose wills
Have root of goodness in them[1]? Well beseems
That we should help them wash away the stains
They carried hence; that so, made pure and light,
They may spring upward to the starry spheres.
"Ah! so may mercy-temper'd justice rid
Your burdens speedily; that ye have power
To stretch your wing, which e'en to your desire
Shall lift you; as ye show us on which hand
Toward the ladder leads the shortest way.
And if there be more passages than one,
Instruct us of that easiest to ascend:
For this man, who comes with me, and bears yet
The charge of fleshly raiment Adam left him,
Despite his better will, but slowly mounts."
From whom the answer came unto these words,
Which my guide spake, appear'd not; but 't was said:
"Along the bank to rightward come with us;
And ye shall find a pass that mocks not toil
Of living man to climb: and were it not
That I am hinder'd by the rock, wherewith
This arrogant neck is tamed, whence needs I stoop
My visage to the ground; him, who yet lives,
Whose name thou speak'st not, him I fain would view;
To mark if e'er I knew him, and to crave
His pity for the fardel that I bear.
I was of Latium[2]; of a Tuscan born,
A mighty one: Aldobrandesco's name,
My sire's, I know not if ye e'er have heard.
My old blood and forefathers' gallant deeds
Made me so haughty, that I clean forgot
The common mother; and to such excess
Wax'd in my scorn of all men, that I fell,
Fell therefore; by what fate, Sienna's sons,
Each child in Campagnatico, can tell.
I am Omberto: not me, only, pride
Hath injured, but my kindred all involved
In mischief with her. Here my lot ordains
Under this weight to groan, till I appease
God's angry justice, since I did it not
Amongst the living, here amongst the dead."
Listening I bent my visage down: and one
(Not he who spake) twisted beneath the weight
That urged him, saw me, knew me straight, and
Holding his eyes with difficulty fix'd [call'd;
Intent upon me, stooping as I went
Companion of their way. "O!" I exclaim'd,
"Art thou not Oderigi[3]? art not thou
Agobbio's glory, glory of that art
Which they of Paris call the limner's skill?"
"Brother!" said he, "with tints, that gayer smile,
Bolognian Franco's[4] pencil lines the leaves.
His all the honour now; my light obscured.
In truth, I had not been thus courteous to him
The whilst I lived, through eagerness of zeal
For that pre-eminence my heart was bent on.
Here, of such pride, the forfeiture is paid[5].
Nor were I even here, if, able still
To sin, I had not turn'd me unto God.
O powers of man! how vain your glory, nipt
E'en in its height of verdure, if an age
Less bright succeed not[6]. Cimabue[7] thought
To lord it over painting's field; and now
The cry is Giotto's[8], and his name eclipsed.
Thus hath one Guido from the other[9] snatch'd

[1] ——— *Such, whose wills*
Have root of goodness in them.] The Poet has before told us, that there are no others on earth whose prayers avail to shorten the pains of those who are in Purgatory.

[2] *I was of Latium.*] Omberto, the son of Guglielmo Aldobrandesco, Count of Santafiore, in the territory of Sienna. His arrogance provoked his countrymen to such a pitch of fury against him, that he was murdered by them at Campagnatico.

[3] *Oderigi.*] The illuminator, or miniature painter, a friend of Giotto and Dante.

[4] *Bolognian Franco.*] Franco of Bologna, who is said to have been a pupil of Oderigi's.

[5] *The forfeiture is paid.*]
Di tal superbia quì si paga il fio.
So in the Inferno, c. xxvii. 135.
——— in che si paga il fio.
And Ariosto, Orl. Fur. c. xxii. 59.
Prestate olà, che quì si paga il fio.

[6] ——— *If an age*
Less bright succeed not.] If a generation of men do not follow, among whom none exceeds or equals those who have immediately preceded them. "Etati grosse;" to which Volpi remarks a similar expression in Boileau.
Villon sût le premier, dans ces siécles grossiers,
Debrouiller l'art confus de nos vieux romanciers.
Art Poetique, ch. i.

[7] *Cimabue.*] Giovanna Cimabue, the restorer of painting, was born at Florence, of a noble family, in 1240, and died in 1300. The passage in the text is an allusion to his epitaph.
Credidit ut Cimabos picturæ castra tenere,
Sic tenuit vivens: nunc tenet astra poli.

[8] *The cry is Giotto's.*] In Giotto we have a proof at how early a period the fine arts were encouraged in Italy. His talents were discovered by Cimabue, while he was tending sheep for his father in the neighbourhood of Florence, and he was afterwards patronized by Pope Benedict XI. and Robert King of Naples; and enjoyed the society and friendship of Dante, whose likeness he has transmitted to posterity. He died in 1336, at the age of 60.

[9] *One Guido from the other.*] Guido Cavalcanti, the friend of our Poet, (see Hell, Canto x. 59) had eclipsed the literary fame of Guido Guinicelli, of a noble family in Bologna, whom we shall meet with in the twenty-sixth Canto, and of whom frequent and honourable mention is made by our Poet in his treatise de Vulg. Eloq. Guinicelli died in 1276, as is proved by Fantuzzi, on the Bolognian writers, tom. iv. p. 345. See Mr. Mathias's Tiraboschi, tom. i. p. 110. There are more of Guinicelli's poems to be found in Allacci's Collection, than Tiraboschi, who tells us he had not seen it, supposed. From these I have selected two which appear to me singularly pathetic. It must however be observed that the former of them is attributed in the Vatican MS. 3213. to Cino da Pistoia, as Bottari informs us in the notes to Lettere di Fra Guittone d'Arezzo, p. 171. Many of Cavalcanti's writings, hitherto in MS. are said to be publishing at Florence. See Esprit des Journaux, Jan. 1813. [They were edited there in that year, but not for sale, by Antonio Cicciaporci, as I learn from Gamba's Testi di Lingua Ital. 272.]

Noi provamo ch' in questo cieco mondo
Ciascun si vive in angosciosa doglia,
Ch' in onni avversita ventura 'l tira.
Beata l' alma che lassa tal pondo.
E va nel ciel, dove è compita zoglia,
Zoglioso cor far de corrotto e dira.
Or dunque di chel vostro cor sospira
Che rallegrar si dè del suo migliore,
Che Dio, nostro signore,
Volse di lei, come avea l'angel detto,
Fare il ciel perfetto.
Per nuova cosa ogni santo la mira:
Ed ella sta d'avante alla salute;
Ed in ver lei parla ogni vertute.
Allacci. Ediz. Napoli, 1661, p. 378.

By proof, in this blind mortal world, we know,
That each one lives in grief and sore annoy;
Such ceaseless strife of fortune we sustain.
Blessed the soul, that leaves this weight below,
And goes its way to heaven, where it hath joy
Entire, without a touch of wrath or pain.
Now then what reason hath thy heart to sigh,
That should be glad, as for desire fulfill'd,
That God, our sovereign, will'd

The letter'd prize: and he, perhaps, is born[1],
Who shall drive either from their nest. The noise
Of worldly fame is but a blast of wind,
That blows from diverse points, and shifts its name.
Shifting the point it blows from. Shalt thou more
Live in the mouths of mankind, if thy flesh
Part shrivel'd from thee, than if thou hadst died
Before the coral and the pap were left;
Or e'er some thousand years have past? and that
Is, to eternity compared, a space
Briefer than is the twinkling of an eye
To the heaven's slowest orb. He there, who treads
So leisurely before me, far and wide
Through Tuscany resounded once; and now
Is in Sienna scarce with whispers named:
There was he sovereign, when destruction caught
The maddening rage of Florence, in that day
Proud as she now is loathsome. Your renown
Is as the herb, whose hue doth come and go;
And his might withers it, by whom it sprang
Crude from the lap of earth." I thus to him:
"True are thy sayings: to my heart they breathe
The kindly spirit of meekness, and allay
What tumours[2] rankle there. But who is he, [plied,
Of whom thou spakest but now?" "This," he re-
"Is Provenzano. He is here, because
He reach'd, with grasp presumptuous, at the sway
Of all Sienna. Thus he still hath gone,

She, as He told His angel, should be given
To bless and perfect heaven?
Each saint looks on her with admiring eye;
And she stands ever in salvation's sight;
And every virtue bends on her its light.

Conforto già conforto l'amor chiama,
E pietà prega per Dio, fatti resto;
Or v' inchinate a sì dolce preghiera;
Spogliatevi di questa vesta grama,
Da che voi sete per ragion richiesto.
Che l'uomo per dolor more e dispera.
Con voi vedeste poi la bella ciera.
Se v' accogliesse morte in disperanza,
De si grave pesanza
Traete il vostro cor ormai per Dio,
Che non sia così rio
Ver l'alma vostra che ancora spiera
Vederla in ciel e star nelle sue braccia,
Dunque spene dè confortar vi piaccia.
Allacci. Ediz. Napoli, 1661, p. 380.

"Comfort thee, comfort thee," exclaimeth Love;
And Pity by thy God adjures thee "rest:"
Oh then incline ye to such gentle prayer;
Nor Reason's plea should ineffectual prove,
Who bids ye lay aside this dismal vest:
For man meets death through sadness and despair.
Amongst you ye have seen a face so fair:
Be this in mortal mourning some relief.
And, for more balm of grief,
Rescue thy spirit from its heavy load,
Remembering thy God;
And that in heaven thou hopest again to share
In sight of her, and with thine arms to fold:
Hope then; nor of this comfort quit thy hold.

To these I will add a sonnet by the same writer, from the poems printed with the Bella Mano of Giusto de' Conti. Ediz. 1715. p. 167.

Io vo dal ver la mia donna laudare,
E rassembrarla alla rosa, ed al giglio.
Più che stella Diana splende, e pare,
Ciò che lassù è bello a lei somiglio.
Verdi rivere a lei rassembro, l'are,
Tutto color di porpora, e vermiglio,
Oro, ed argento, e ricche gioie preclare;
Medesmo amor per lei raffina miglio.
Passa per via adorna, e sì gentile,
Cui bassa orgoglio, a cui dona salute,
E fal di nostra fe, se non la crede.
E non le può appressare, uom che sia vile,
Ancor ve ne dirò maggior vertute,
Nullo uom può mal pensar finchè la vede.

I would from truth my lady's praise supply,
Resembling her to lily and to rose;
Brighter than morning's lucid star she shows,
And fair as that which fairest is on high.
To the blue wave, I liken her, and sky,
All colour that with pink and crimson glows,
Gold, silver and rich stones: nay lovelier grows
E'en love himself, when she is standing by.
She passeth on so gracious and so mild,
One's pride is quench'd, and one of sick is well:
And they believe, who from the faith did err;
And none may near her come by harm defiled.
A mightier virtue have I yet to tell;
No man may think of evil, seeing her.

The two following sonnets of Guido Cavalcanti may enable the reader to form some judgment whether Dante had sufficient reason for preferring him to his predecessor Guinicelli.

Io temo che la mia disavventura
Non faccia sì ch' io dico io mi dispero,
Però ch' io sento nel cor un pensero,
Che fa tremar la mente di paura.
E par ch' ei dica: Amor non t'assicura
In guisa che tu possa di leggiero
Alla tua donna sì contare il vero,
Che morte non ti ponga in sua figura.
Della gran doglia, che l'anima sente,
Si parte dallo core un tal sospiro
Che va dicendo: spiritei fuggite;
Allor null' uom, che sia pietoso, miro;
Che consolasse mia vita dolente,
Dicendo: spiritei non vi partite.
Anecdota Literaria ex MSS. Codicibus eruta.
Ediz. Roma. (no year) v. iii. p. 452.

I fear lest my mischance may so prevail,
That it may make me of myself despair.
For, my heart searching, I discover there
A thought that makes the mind with terror quail.
It says, meseemeth, "Love shall not avail
To strengthen thee so much, that thou shalt dare
Tell her, thou lovest, thy passion or thy prayer,
To save from power of death thy visage pale."
Through the dread sorrow that o'erwhelms my soul,
There issues from my bosom such a sigh,
As passeth, crying; "Spirits, flee away."
And then, when I am fainting in my dole,
No man so merciful there standeth by,
To comfort me, and answer, "Spirits, stay."

Beltà di donna, e di saccente core,
E cavalieri armati, che sian genti,
Cantar d'augelli, e ragionar d'amore,
Adorni legni in mar, forti e correnti:
Aria serena, quando appar l'albore,
E bianca neve scender senza venti,
Rivera d'acqua, e prato d'ogni fiore,
Oro, e argento, azurro in ornamenti:
Ciò che può la beltate, e la valenza
Della mia donna in suo gentil coraggio,
Par che rassembra vile a chi cio guarda.
E tanto ha più d'ogni altra conoscenza,
Quanto lo Ciel di questa terra è maggio,
A simil di natura ben non tarda.
La Bella Mano e Rime Antiche. Ediz. Fir. 1715. p. 128.

Whatso is fair in lady's face or mind,
And gentle knights caparison'd and gay,
Singing of sweet birds unto love inclined,
And gallant barks that cut the watery way;
The white snow falling without any wind,
The cloudless sky at break of early day,
The crystal stream, with flowers the meadow lined,
Silver, and gold, and azure for array:
To him that sees the beauty and the worth
Whose power doth meet and in my lady dwell,
All seem as vile, their price and lustre gone.
And, as the heaven is higher than the earth,
So she in knowledge doth each one excel,
Not slow to good in nature like her own.

[1] *He, perhaps, is born.*] Some imagine, with much probability, that Dante here augurs the greatness of his own poetical reputation. Others have absurdly fancied that he prophesies the glory of Petrarch. But Petrarch was not yet born. Lombardi doubts whether it is not spoken generally of human vicissitudes.

[2] *What tumours.*]
Apt words have power to swage
The tumours of a troubled mind.
Milton's Samson Agonistes.

Thus goeth never-resting, since he died.
Such is the acquittance render'd back of him,
Who, in the mortal life, too much hath dared."
I then: "If soul, that to life's verge delays
Repentance, linger in that lower space,
Nor hither mount, (unless good prayers befriend)
Or ever[1] time, long as it lived, be past;
How chanced admittance was vouchsafed to him?"
"When at his glory's topmost height," said he,
"Respect of dignity all cast aside,
Freely he fix'd him on Sienna's plain,
A suitor[2] to redeem his suffering friend,
Who languish'd in the prison-house of Charles;
Nor, for his sake, refused through every vein
To tremble. More I will not say; and dark,
I know, my words are; but thy neighbours soon[3]
Shall help thee to a comment on the text.
This is the work, that from these limits freed him."

CANTO XII.

ARGUMENT.

Dante being desired by Virgil to look down on the ground which they are treading, observes that it is wrought over with imagery exhibiting various instances of pride recorded in history and fable. They leave the first cornice, and are ushered to the next by an angel who points out the way.

With equal pace, as oxen in the yoke,
I, with that laden spirit, journey'd on,
Long as the mild instructor suffer'd me;
But, when he bade me quit him, and proceed,
(For "Here," said he, "behoves with sail and oars
Each man, as best he may, push on his bark")
Upright, as one disposed for speed, I raised
My body, still in thought submissive bow'd.
I now my leader's track not loth pursued;
And each had shown how light we fared along,
When thus he warn'd me: "Bend thine eyesight
For thou, to ease the way, shalt find it good [down:
To ruminate the bed beneath thy feet."
As, in memorial of the buried, drawn
Upon earth-level tombs, the sculptured form
Of what was once, appears, (at sight whereof
Tears often stream forth, by remembrance waked,
Whose sacred stings the piteous often feel)
So saw I there, but with more curious skill
Of portraiture o'erwrought, whate'er of space
From forth the mountain stretches. On one part
Him I beheld, above all creatures erst
Created noblest, lightening fall from heaven:
On the other side, with bolt celestial pierced,
Briareus; cumbering earth he lay, through dint
Of mortal ice-stroke. The Thymbræan god[4],
With Mars[5], I saw, and Pallas, round their sire,
Arm'd still, and gazing on the giants' limbs
Strewn o'er the ethereal field. Nimrod I saw:
At foot of the stupendous work he stood,
As if bewilder'd, looking on the crowd
Leagued in his proud attempt on Sennaar's plain[6].
O Niobe! in what a trance of woe
Thee I beheld, upon that highway drawn,
Seven sons on either side thee slain. O Saul!
How ghastly didst thou look, on thine own sword
Expiring, in Gilboa, from that hour
Ne'er visited with rain from heaven, or dew.
O fond Arachne! thee I also saw,
Half spider now, in anguish, crawling up
The unfinish'd web thou weaved'st to thy bane.
O Rehoboam[7]! here thy shape doth seem
Louring no more defiance; but fear-smote,
With none to chase him, in his chariot whirl'd.
Was shown beside upon the solid floor,
How dear Alcmæon[8] forced his mother rate
That ornament, in evil hour received:
How, in the temple, on Sennacherib[9] fell
His sons, and how a corpse they left him there.
Was shown the scath, and cruel mangling made
By Tomyris[10] on Cyrus, when she cried,
"Blood thou didst thirst for: take thy fill of blood."
Was shown how routed in the battle fled
The Assyrians, Holofernes[11] slain, and e'en
The relics of the carnage. Troy I mark'd,
In ashes and in caverns. Oh! how fallen,
How abject, Ilion, was thy semblance there.
What master of the pencil or the style[12] [made
Had traced the shades and lines, that might have
The subtlest workman wonder? Dead, the dead;
The living seem'd alive: with clearer view,
His eye beheld not, who beheld the truth,
Than mine what I did tread on, while I went
Low bending. Now swell out, and with stiff necks
Pass on, ye sons of Eve! vale not your looks,
Lest they descry the evil of your path.
I noted not (so busied was my thought)

---

[1] *Or ever.*] This line was omitted in the former editions, as Mr. Lyell has pointed out to me.

[2] *A suitor.*] Provenzano Salvani humbled himself so far for the sake of one of his friends, who was detained in captivity by Charles I. of Sicily, as personally to supplicate the people of Sienna to contribute the sum required by the king for his ransom: and this act of self-abasement atoned for his general ambition and pride. He fell in the battle of Vald 'Elsa, wherein the Florentines discomfited the Siennese in June, 1269. G. Villani relates some curious particulars of his fate. "Messer Provenzano Salvani, the lord and conductor of the army, was taken, and his head cut off and carried through all the camp fixed upon a lance. And well was accomplished the prophecy and revelation made to him by the Devil by way of witchcraft, but he understood it not; for having compelled him to answer how he should succeed in the said engagement, he told him lyingly: 'Thou shalt go, fight, conquer not, die in the battle, and thy head shall be the highest in the camp.' And he thought to have the victory, and from these words thought to remain master of all, and noted not the fallacy, where he said 'conquer not, die.' And therefore it is great folly to trust such counsel as that of the Devil." Lib. vii. cap. 31.

[3] *Thy neighbours soon.*] "Thou wilt know in the time of thy banishment, which is near at hand, what it is to solicit favours of others, and 'tremble through every vein,' lest they should be refused thee."

[4] *The Thymbræan god.*] Apollo.
Si modo, quem perhibes, pater est Thymbræus Apollo.
Virg. Georg. iv. 323.

[5] *Mars.*]
With such a grace,
The giants that attempted to scale heaven,
When they lay dead on the Phlegræan plain,
Mars did appear to Jove.
Beaumont and Fletcher. The Prophetess, act. ii. sc. 3.

[6] *Sennaar's plain.*]
The builders such of Babel on the plain
Of Sennaar. *Milton, P. L.* b. iii. 467.

[7] *O Rehoboam.*] 1 Kings, xii. 18.

[8] *Alcmæon.*] Virg. Æn. lib. vi. 445, and Homer Od. xi. 325.

[9] *Sennacherib.*] 2 Kings, xix. 37.

[10] *Tomyris.*] Caput Cyri amputatum in utrem humano sanguine repletum conjici Regina jubet cum hac exprobatione crudelitatis, Satia te, inquit, sanguine quem sitisti, cujusque insatiabilis semper fuisti. *Justin.* lib. i. cap. 8.

[11] *Holofernes.*] Judith, xiii.

[12] *What master of the pencil or the style.*]
—— inimitable on earth
By model, or by shading pencil drawn.
Milton, P. L. b. iii. 509.

How much we now had circled of the mount;
And of his course yet more the sun had spent;
When he, who with still wakeful caution went,
Admonish'd: "Raise thou up thy head: for know
Time is not now for slow suspense. Behold,
That way, an angel hasting towards us. Lo,
Where duly the sixth handmaid[1] doth return
From service on the day. Wear thou, in look
And gesture, seemly grace of reverent awe;
That gladly he may forward us aloft.
Consider that this day ne'er dawns again."
Time's loss he had so often warn'd me 'gainst,
I could not miss the scope at which he aim'd.
The goodly shape approach'd us, snowy white
In vesture, and with visage casting streams
Of tremulous lustre like the matin star.
His arms he open'd, then his wings; and spake:
"Onward! the steps, behold, are near; and now
The ascent is without difficulty gain'd."
A scanty few are they, who, when they hear
Such tidings, hasten. O, ye race of men!
Though born to soar, why suffer ye a wind
So slight to baffle ye? He led us on
Where the rock parted; here, against my front,
Did beat his wings; then promised I should fare
In safety on my way. As to ascend
That steep, upon whose brow the chapel stands[2],
(O'er Rubaconte, looking lordly down
On the well-guided city[3]) up the right
The impetuous rise is broken by the steps
Carved in that old and simple age, when still
The registry[4] and label rested safe;
Thus is the acclivity relieved, which here,
Precipitous, from the other circuit falls:
But, on each hand, the tall cliff presses close.
As, entering, there we turn'd, voices, in strain
Ineffable, sang: "Blessed[5] are the poor
In spirit." Ah! how far unlike to these
The straits of hell: here songs to usher us,
There shrieks of woe. We climb the holy stairs:
And lighter to myself by far I seem'd
Than on the plain before; whence thus I spake:
"Say, master, of what heavy thing have I
Been lighten'd; that scarce aught the sense of toil
Affects me journeying?" He in few replied:
"When sin's broad characters[6], that yet remain
Upon thy temples, though well nigh effaced,
Shall be, as one is, all clean razed out;
Then shall thy feet by heartiness of will
Be so o'ercome, they not alone shall feel
No sense of labour, but delight much more
Shall wait them, urged along their upward way."
Then like to one, upon whose head is placed
Somewhat he deems not of, but from the becks
Of others, as they pass him by; his hand
Lends therefore help to assure him, searches, finds,
And well performs such office as the eye
Wants power to execute; so stretching forth
The fingers of my right hand, did I find
Six only of the letters, which his sword,
Who bare the keys, had traced upon my brow.
The leader, as he mark'd mine action, smiled.

CANTO XIII.

ARGUMENT.

They gain the second cornice, where the sin of envy is purged; and having proceeded a little to the right, they hear voices uttered by invisible spirits recounting famous examples of charity, and next behold the shades, or souls, of the envious clad in sackcloth, and having their eyes sewed up with an iron thread. Amongst these Dante finds Sapia, a Siennese lady, from whom he learns the cause of her being there.

We reach'd the summit of the scale, and stood
Upon the second buttress of that mount
Which healeth him who climbs. A cornice there,
Like to the former, girdles round the hill;
Save that its arch, with sweep less ample, bends.
Shadow, nor image there, is seen: all smooth
The rampart and the path, reflecting nought
But the rock's sullen hue. "If here we wait,
For some to question," said the bard, "I fear
Our choice may haply meet too long delay."
Then fixedly upon the sun his eyes
He fasten'd; made his right the central point
From whence to move; and turn'd the left aside.
"O pleasant light, my confidence and hope!
Conduct us thou," he cried, "on this new way,
Where now I venture; leading to the bourn
We seek. The universal world to thee
Owes warmth and lustre. If[7] no other cause
Forbid, thy beams should ever be our guide."
Far, as is measured for a mile on earth,
In brief space had we journey'd; such prompt will
Impell'd; and towards us flying, now were heard
Spirits invisible, who courteously
Unto love's table bade the welcome guest.
The voice, that first flew by, call'd forth aloud,
"They have no wine[8];" so on behind us past,
Those sounds reiterating, nor yet lost
In the faint distance, when another came
Crying, "I am Orestes[9]," and alike
Wing'd its fleet way. "O father!" I exclaim'd,
"What tongues are these?" and as I question'd, lo!
A third exclaiming, "Love ye those have wrong'd you[10]." [scourge[11]
"This circuit," said my teacher, "knots the
For envy; and the cords are therefore drawn
By charity's correcting hand. The curb
Is of a harsher sound; as thou shalt hear
(If I deem rightly) ere thou reach the pass,
Where pardon sets them free. But fix thine eyes
Intently through the air; and thou shalt see

[1] *The sixth handmaid.*] Compare Canto xxii. 116.

[2] *The chapel stands.*] The church of San Miniato in Florence, situated on a height that overlooks the Arno, where it is crossed by the bridge Rubaconte, so called from Messer Rubaconte da Mandella, of Milan, chief magistrate of Florence, by whom the bridge was founded in 1237. See G. Villani, lib. vi. cap. 27.

[3] *The well-guided city.*] This is said ironically of Florence.

[4] *The registry.*] In allusion to certain instances of fraud committed in Dante's time with respect to the public accounts and measures. See Paradise, Canto xvi. 103.

[5] *Blessed.*] "Blessed are the poor in spirit, for theirs is the kingdom of heaven." *Matth.* v. 3.

[6] *Sin's broad characters.*] Of the seven P's, that denoted the same number of sins (Peccata) whereof he was to be cleansed (See Canto ix. 100) the first had now vanished in consequence of his having past the place where the sin of pride, the chief of them, was expiated.

[7] *If.*] "Unless there be some urgent necessity for traveling by night, the day-light should be preferred for that purpose."

[8] *They have no wine.*] John ii. 3. These words of the Virgin are referred to as an instance of charity.

[9] *Orestes.*] Alluding to his friendship with Pylades.

[10] *Love ye those have wrong'd you.*] "But I say unto you, Love your enemies, bless them that curse you, do good to them that hate you, and pray for them which despitefully use you, and persecute you." *Matt.* v. 44.

[11] *The scourge.*] "The chastisement of envy consists in hearing examples of the opposite virtue, charity. As a curb and restraint on this vice, you will presently hear very different sounds, those of threatening and punishment."

A multitude before thee seated, each
Along the shelving grot." Then more than erst
I oped mine eyes; before me view'd; and saw
Shadows with garments dark as was the rock;
And when we pass'd a little forth, I heard
A crying, "Blessed Mary! pray for us,
Michael and Peter! all ye saintly host!"
I do not think there walks on earth this day
Man so remorseless, that he had not yearn'd
With pity at the sight that next I saw.
Mine eyes a load of sorrow teem'd, when now
I stood so near them, that their semblances
Came clearly to my view. Of sackcloth vile
Their covering seem'd; and, on his shoulder, one
Did stay another, leaning; and all lean'd
Against the cliff. E'en thus the blind and poor,
Near the confessionals, to crave an alms,
Stand, each his head upon his fellow's sunk;
So most to stir compassion, not by sound
Of words alone, but that which moves not less,
The sight of misery. And as never beam
Of noon-day visiteth the eyeless man,
E'en so was heaven a niggard unto these
Of his fair light: for, through the orbs of all,
A thread of wire, impiercing, knits them up,
As for the taming of a haggard hawk.
It were a wrong, methought, to pass and look
On others, yet myself the while unseen.
To my sage counsel therefore did I turn.
He knew the meaning of the mute appeal,
Nor waited for my questioning, but said:
"Speak; and be brief, be subtile in thy words."
On that part of the cornice, whence no rim
Engarlands its steep fall, did Virgil come;
On the other side me were the spirits, their cheeks
Bathing devout with penitential tears,
That through the dread impalement forced a way.
I turn'd me to them, and "O shades!" said I,
"Assured that to your eyes unveil'd shall shine
The lofty light, sole object of your wish,
So may heaven's grace[1] clear whatsoe'er of foam
Floats turbid on the conscience, that thenceforth
The stream of mind roll limpid from its source;
As ye declare (for so shall ye impart
A boon I dearly prize) if any soul
Of Latium dwell among ye: and perchance
That soul may profit, if I learn so much."
"My brother! we are, each one, citizens
Of one true city[2]. Any, thou wouldst say,
Who lived a stranger in Italia's land."
So heard I answering, as appear'd, a voice
That onward came some space from whence I stood.
A spirit I noted, in whose look was mark'd
Expectance. Ask ye how? The chin was raised
As in one reft of sight. "Spirit," said I,
"Who for thy rise art tutoring, (if thou be
That which didst answer to me) or by place,
Or name, disclose thyself, that I may know thee."
"I was," it answer'd, "of Sienna: here
I cleanse away with these the evil life,
Soliciting with tears that He, who is,
Vouchsafe him to us. Though Sapia[3] named,
In sapience I excell'd not; gladder far
Of other's hurt, than of the good befel me.
That thou mayst own I now deceive thee not,
Hear, if my folly were not as I speak it.
When now my years sloped waning down the arch,
It so bechanced, my fellow-citizens
Near Colle met their enemies in the field;
And I pray'd God to grant what He had will'd[4].
There were they vanquish'd, and betook themselves
Unto the bitter passages of flight.
I mark'd the hunt; and waxing out of bounds
In gladness, lifted up my shameless brow,
And, like the merlin[5] cheated by a gleam,
Cried, 'It is over. Heaven! I fear thee not.'
Upon my verge of life I wish'd for peace
With God; nor yet repentance had supplied
What I did lack of duty, were it not
The hermit Piero[6], touch'd with charity,
In his devout oraisons thought on me.
But who art thou that question'st of our state,
Who go'st, as I believe, with lids unclosed,
And breathest in thy talk?"—"Mine eyes," said I,
"May yet be here ta'en from me; but not long;
For they have not offended grievously
With envious glances. But the woe beneath[7]
Urges my soul with more exceeding dread.
That nether load already weighs me down."
She thus: "Who then, amongst us here aloft,
Hath brought thee, if thou weenest to return?"
"He," answer'd I, "who standeth mute beside me.
I live: of me ask therefore, chosen spirit!
If thou desire I yonder yet should move
For thee my mortal feet."—Oh!" she replied,
"This is so strange a thing, it is great sign
That God doth love thee. Therefore with thy prayer
Sometime assist me: and, by that I crave,
Which most thou covetest, that if thy feet
E'er tread on Tuscan soil, thou save my fame
Amongst my kindred. Them shalt thou behold
With that vain multitude[8], who set their hope
On Telamone's haven; there to fail
Confounded, more than when the fancied stream
They sought, of Dian call'd: but they, who lead[9]
Their navies, more than ruin'd hopes shall mourn."

---

[1] *So may heaven's grace.*]

Se tosto grazia risolva le schiume
Di vostra coscienza, sì che chiaro
Per esso scenda della mente il fiume.

This is a fine moral, and finely expressed. Unless the conscience be cleared from its impurity, which it can only thoroughly be by an influence from above, the mind itself cannot act freely and clearly. "If ye will do his will, ye shall know of the doctrine."

[2] —— *Citizens Of one true city.*] "For here we have no continuing city, but we seek one to come." *Heb.* xiii. 14.

[3] *Sapia.*] A lady of Sienna, who living in exile at Colle, was so overjoyed at a defeat which her countrymen sustained near that place, that she declared nothing more was wanting to make her die contented. The Latin annotator on the Monte Casino MS. says of this lady: "fuit uxor D. Cinii de Pigezò de Senis."

[4] *And I pray'd God to grant what He had will'd.*] That her countrymen should be defeated in battle.

[5] *The merlin.*] The story of the merlin is, that having been induced by a gleam of fine weather in the winter to escape from his master, he was soon oppressed by the rigour of the season.

[6] *The hermit Piero.*] Piero Pettinagno, a holy hermit of Florence.

[7] *The woe beneath.*] Dante felt that he was much more subject to the sin of pride, than to that of envy; and this is just what we should have concluded of a mind such as his.

[8] *That vain multitude.*] The Siennese. See Hell, c. xxix. 118. "Their acquisition of Telamone, a seaport on the confines of the Maremma, has led them to conceive hopes of becoming a naval power: but this scheme will prove as chimerical as their former plan for the discovery of a subterraneous stream under their city." Why they gave the appellation of Diana to the imagined stream, Venturi says he leaves it to the antiquaries of Sienna to conjecture.

[9] *They, who lead.*] The Latin note to the Monte Casino MS. informs us, that those who were to command the fleets of the Siennese, in the event of their becoming a naval power, lost their lives during their employment at Telamone, through the pestilent air of the Maremma, which lies near that place.

CANTO XIV.

ARGUMENT.

Our Poet on this second cornice finds also the souls of Guido del Duca of Brettinoro, and Rinieri da Calboli of Romagna: the latter of whom, hearing that he comes from the banks of the Arno, inveighs against the degeneracy of all those who dwell in the cities visited by that stream; and the former, in like manner, against the inhabitants of Romagna. On leaving these, our Poets hear voices recording noted instances of envy.

"Say[1], who is he around our mountain winds,
Or ever death has pruned his wing for flight;
That opes his eyes, and covers them at will?"
"I know not who he is, but know thus much;
He comes not singly. Do thou ask of him,
For thou art nearer to him; and take heed,
Accost him[2] gently, so that he may speak."
Thus on the right two spirits, bending each
Toward the other, talk'd of me; then both
Addressing me, their faces backward lean'd,
And thus the one[3] began: "O soul, who yet
Pent in the body, tendest towards the sky!
For charity, we pray thee, comfort us;
Recounting whence thou comest, and who thou art:
For thou dost make us, at the favour shown thee,
Marvel, as at a thing that ne'er hath been."
"There stretches through the midst of Tuscany,"
I straight began, "a brooklet[4], whose well-head
Springs up in Falterona; with his race
Not satisfied, when he some hundred miles
Hath measured. From his banks bring I this frame.
To tell you who I am were words mis-spent:
For yet my name scarce sounds on rumour's lip."
"If well I do incorporate with my thought
The meaning of thy speech," said he, who first
Address'd me, "thou dost speak of Arno's wave."
To whom the other[5]: "Why hath he conceal'd
The title of that river, as a man
Doth of some horrible thing?" The spirit, who
Thereof was question'd, did acquit him thus:
"I know not: but 't is fitting well the name
Should perish of that vale; for from the source[6],
Where teems so plenteously the Alpine steep
Maim'd of Pelorus[7], (that doth scarcely pass[8]
Beyond that limit) even to the point
Where unto ocean is restored what heaven [streams,
Drains from the exhaustless store for all earth's
Throughout the space is virtue worried down,
As 't were a snake, by all, for mortal foe;
Or through disastrous influence on the place,
Or else distortion of misguided wills
That custom goads to evil: whence in those,
The dwellers in that miserable vale,
Nature is so transform'd, it seems as they
Had shared of Circe's feeding. 'Midst brute swine[9]
Worthier of acorns than of other food
Created for man's use, he shapeth first
His obscure way; then, sloping onward, finds
Curs[10], snarlers more in spite than power, from whom
He turns with scorn aside: still journeying down,
By how much more the curst and luckless foss[11]
Swells out to largeness, e'en so much it finds
Dogs turning into wolves[12]. Descending still
Through yet more hollow eddies, next he meets
A race of foxes[13], so replete with craft,
They do not fear that skill can master it.
Nor will I cease because my words are heard[14]
By other ears than thine. It shall be well
For this man[15], if he keep in memory
What from no erring spirit I reveal.
Lo! I behold thy grandson[16], that becomes
A hunter of those wolves, upon the shore
Of the fierce stream; and cows them all with dread.
Their flesh, yet living, sets he up to sale,
Then, like an aged beast, to slaughter dooms.
Many of life he reaves, himself of worth
And goodly estimation. Smear'd with gore,
Mark how he issues from the rueful wood;
Leaving such havoc, that in thousand years
It spreads not to prime lustihood again."
As one, who tidings hears of woe to come,
Changes his looks perturb'd, from whate'er part
The peril grasp him; so beheld I change
That spirit, who had turn'd to listen; struck
With sadness, soon as he had caught the word.
His visage, and the other's speech, did raise
Desire in me to know the names of both;
Whereof, with meek entreaty, I inquired.
The shade, who late address'd me, thus resumed:
"Thy wish imports, that I vouchsafe to do
For thy sake what thou wilt not do[17] for mine.
But, since God's will is that so largely shine
His grace in thee, I will be liberal too.
Guido of Duca know then that I am.
Envy so parch'd my blood, that had I seen
A fellow man made joyous, thou hadst mark'd
A livid paleness overspread my cheek.
Such harvest reap I of the seed I sow'd.
O man! why place[18] thy heart where there doth need
Exclusion of participants in good?

---

[1] *Say.*] The two spirits who thus speak to each other are, Guido del Duca of Brettinoro, and Rinieri da Calboli of Romagna.

[2] *Accost him.*] It is worthy of remark, that the Latin annotator on the Monte Casino MS. agrees with Landino in reading "a colo," instead of "accolo," and interprets it as he does: "Nil aliud vult auctor dicere de colo, nisi quod cum interroget ita dulciter ut respondeat (sic) eum ad colum, id est quod tantum respondeat auctor eis quod animus eorum remaneat in quiete et non in suspenso." "The author means to say, that the spirit should interrogate him courteously, that he may return such an answer as shall put a *period* to their suspense." Still I have retained my translation of the common reading generally supposed to be put by syncope for "accoglilo," "accost him."

[3] *The one.*] Guido del Duca.

[4] *A brooklet.*] The Arno, that rises in Falterona, a mountain in the Apennine. Its course is a hundred and twenty miles, according to G. Villani, who traces it accurately.

[5] *The other.*] Rinieri da Calboli.

[6] *From the source.*] "From the rise of the Arno in that 'Alpine steep,' the Apennine, from whence Pelorus in Sicily was torn by a convulsion of the earth, even to the point where the same river unites its waters to the ocean, Virtue is persecuted by all."

[7] *Maim'd of Pelorus.*] Virg. Æn. lib. iii. 414. Lucan. Phars. lib. ii. 438.

——— A hill
Torn from Pelorus. *Milton, P. L.* b. i. 232.

[8] *That doth scarcely pass.*] "Pelorus is in few places higher than Falterona, where the Arno 'springs.'" Lombardi explains this differently, and, I think, erroneously.

[9] *'Midst brute swine.*] The people of Casentino.

[10] *Curs.*] The Arno leaves Arezzo about four miles to the left.

[11] *Foss.*] So in his anger he terms the Arno.

[12] *Wolves.*] The Florentines.

[13] *Foxes.*] The Pisans.

[14] *My words are heard.*] It should be recollected that Guido still addresses himself to Rinieri.

[15] *For this man.*] "For Dante, who has told us that he comes from the banks of Arno."

[16] *Thy grandson.*] Fulcieri da Calboli, grandson of Rinieri da Calboli who is here spoken to. The atrocities predicted came to pass in 1302. See G. Villani, lib. viii. c. 59.

[17] *What thou wilt not do.*] Dante having declined telling him his name. See v. 22.

[18] *Why place.*] This will be explained in the ensuing Canto.

This is Rinieri's spirit; this, the boast
And honour of the house of Calboli;
Where of his worth no heritage remains.
Nor his the only blood, that hath been stript,
('Twixt Po, the mount, the Reno, and the shore[1])
Of all that truth or fancy[2] asks for bliss:
But, in those limits, such a growth has sprung
Of rank and venom'd roots, as long would mock
Slow culture's toil. Where is good Lizio[3]? where
Manardi, Traversaro, and Carpigna[4]?
O bastard slips of old Romagna's line!
When in Bologna the low artisan[5],
And in Faenza yon Bernardin[6] sprouts,
A gentle cyon from ignoble stem.
Wonder not, Tuscan, if thou see me weep,
When I recal to mind those once loved names,
Guido of Prata[7], and of Azzo him[8]
That dwelt with us[9]; Tignoso[10] and his troop,
With Traversaro's house and Anastagio's[11],
(Each race disherited;) and beside these,
The ladies[12] and the knights, the toils and ease,
That witch'd us into love and courtesy[13];
Where now such malice reigns in recreant hearts.
O Brettinoro[14]! wherefore tarriest still,
Since forth of thee thy family hath gone,
And many, hating evil, join'd their steps?
Well doeth he, that bids his lineage cease,
Bagnacavallo[15]; Castracaro ill,
And Conio worse[16], who care to propagate
A race of Counties[17] from such blood as theirs.
Well shall ye also do, Pagani[18], then
When from amongst you hies your demon child;
Not so howe'er[19], that thenceforth there remain
True proof of what ye were. O Hugolin[20],
Thou sprung of Fantolini's line! thy name
Is safe; since none is look'd for after thee
To cloud its lustre, warping from thy stock.
But, Tuscan! go thy ways; for now I take
Far more delight in weeping, than in words.
Such[21] pity for your sakes hath wrung my heart."
We knew those gentle spirits, at parting, heard
Our steps. Their silence therefore, of our way,
Assured us. Soon as we had quitted them,
Advancing onward, lo! a voice, that seem'd

---

[1] *'Twixt Po, the mount, the Reno, and the shore.*] The boundaries of Romagna.

[2] *Fancy.*] "Trastullo." Quadrio, in the notes on the second of the Salmi Penitenziali of our author, understands this in a higher sense, as meaning that joy which results from an easy and constant practice of virtue. See Opere di Dante, Zatta ediz. tom. iv. part ii. p. 193. And he is followed by Lombardi.

[3] *Lizio.*] Lizio da Valbona introduced into Boccaccio's Decameron, G. V. N. 4.

[4] *Manardi, Traversaro, and Carpigna.*] Arrigo Manardi of Faenza, or, as some say, of Brettinoro; Pier Traversaro, lord of Ravenna; and Guido di Carpigna of Montefeltro.

[5] *In Bologna the low artisan.*] One who had been a mechanic, named Lambertaccio, arrived at almost supreme power in Bologna.

Quando in Bologna un Fabro si ralligna:
Quando in Faenza un Bernardin di Fosco.

The pointing and the marginal note of the Monte Casino MS. entirely change the sense of these two lines. There is a mark of interrogation added to each; and by way of answer to both there is written, "Quasi dicat numquam." Fabro is made a proper name, and it is said of him: "Iste fuit Dom. Faber de Lambertaciis de Bononia;" and Benvenuto da Imola calls him "Nobilis Miles." I have not ventured to alter the translation so as to make it accord with this interpretation, as it must have been done in the face, I believe, of nearly all the editions, and, as far as may be gathered from the silence of Lombardi, of the MSS. also which that commentator had consulted. But those, who wish to see more on the subject, are referred to Monti's Proposta, tom. iii. pte 2. under the word "Rallignare."

[6] *Yon Bernardin.*] Bernardin di Fosco, a man of low origin, but great talents, who governed at Faenza.

[7] *Prata.*] A place between Faenza and Ravenna.

[8] *Of Azzo him.*] Ugolino, of the Ubaldini family in Tuscany.

[9] *With us.*] Lombardi claims the reading, "nosco," instead of "vosco," "with us," instead of "with you," for his favourite edition; but it is also in Landino's of 1488.

[10] *Tignoso.*] Federigo Tignoso of Rimini.

[11] *Traversaro's house and Anastagio's.*] Two noble families of Ravenna. See v. 100. She, to whom Dryden has given the name of Honoria, in the fable so admirably paraphrased from Boccaccio, was of the former: her lover and the spectre were of the Anastagi family. See Canto xxviii. 20.

[12] *The ladies, &c.*]

Le donne, e i cavalier, gli affanni, e gli agi
Che ne 'nvogliava amore e cortesia.

These two lines express the true spirit of chivalry. "Agi" is understood, by the commentators whom I have consulted, to mean "the ease procured for others by the exertions of knight-errantry." But surely it signifies the alternation of ease with labour. Venturi is of opinion that the opening of the Orlando Furioso—

Le donne, i cavalier, l'arme, gli amori,
Le cortesie, l'audaci imprese io canto,

originates in this passage.

[13] *Courtesy.*] "Cortesia e onestade," &c. *Convito*, p. 65. "Courtesy and honour are all one; and because anciently virtue and good manners were usual in courts, as the contrary now is, this term was derived from thence: courtesy was as much as to say, custom of courts; which word, if it were now taken from courts, especially those of Italy, would be no other than turpitude," "turpezza."

——— Courtesy,
Which oft is sooner found in lowly sheds
With smoky rafters, than in tapstry halls
And courts of princes, where it first was named,
And yet is most pretended. *Milton, Comus.*

Marino has exceeded his usual extravagance in his play on this word.

Ma come può vero diletto? ò come
Vera quiete altrui donar la Corte?
Le diè la Cortesia del proprio nome
Solo il principio, il fine ha della Morte.
Adone, c. ix. st. 77.

[14] *O Brettinoro.*] A beautifully situated castle in Romagna, the hospitable residence of Guido del Duca, who is here speaking. Landino relates, that there were several of this family, who, when a stranger arrived amongst them, contended with one another by whom he should be entertained; and that in order to end this dispute, they set up a pillar with as many rings as there were fathers of families among them, a ring being assigned to each, and that accordingly as a stranger on his arrival hung his horse's bridle on one or other of these, he became his guest to whom the ring belonged.

[15] *Bagnacavallo.*] A castle betwen Imola and Ravenna.

[16] ——— *Castracaro ill,*
And Conio worse.] Both in Romagna.

[17] *Counties.*] I have used this word here for "Counts," as it is in Shakspeare.

[18] *Pagani.*] The Pagani were lords of Faenza and Imola. One of them, Machinardo, was named *the Demon*, from his treachery. See Hell, canto xxvii. 47. and note.

[19] *Not so howe'er.*] "Yet your offspring will be stained with some vice, and will not afford true proof of the worth of your ancestors."

[20] *Hugolin.*] Ugolino Ubaldini, a noble and virtuous person in Faenza, who, on account of his age probably, was not likely to leave any offspring behind him. He is enumerated among the poets by Crescimbeni, and by Tiraboschi, Mr. Mathias's edit. vol. i. p. 143.; and Perticari cites a beautiful little poem by him in the Apologia di Dante, parte ii. c. 27., but with so little appearance of antiquity that nothing less than the assurance of so able a critic could induce one for a moment to receive it as genuine.

[21] *Such.*] Here again the Nidobeatina edition adopted by Lombardi, and the Monte Casino MS. differ from the common reading, and both have

Si m' ha nostra region la mente stretta.
Our country's sorrow has so wrung my heart.

instead of

Si m' ha vostra ragion &c.

Like volley'd lightening, when it rives the air,
Met us, and shouted, "Whosoever finds
Will slay me[1];" then fled from us, as the bolt
Lanced sudden from a downward-rushing cloud.
When it had given short truce unto our hearing,
Behold the other with a crash as loud
As the quick-following thunder: "Mark in me
Aglauros[2], turn'd to rock." I, at the sound
Retreating, drew more closely to my guide.
Now in mute stilness rested all the air;
And thus he spake: "There was the galling bit[3],
Which[4] should keep man within his boundary.
But your old enemy so baits the hook,
He drags you eager to him. Hence nor curb
Avails you, nor reclaiming call. Heaven calls[5],
And, round about you wheeling, courts your gaze
With everlasting beauties. Yet your eye
Turns with fond doting still upon the earth.
Therefore He smites you who discerneth all."

CANTO XV.

ARGUMENT.

An angel invites them to ascend the next steep. On their way Dante suggests certain doubts, which are resolved by Virgil; and, when they reach the third cornice, where the sin of anger is purged, our Poet, in a kind of waking dream, beholds remarkable instances of patience; and soon after they are enveloped in a dense fog.

As much[6] as 'twixt the third hour's close and dawn,
Appeareth of heaven's sphere, that ever whirls
As restless as an infant in his play;
So much appear'd remaining to the sun
Of his slope journey towards the western goal.
Evening was there, and here the noon of night;
And full upon our forehead smote the beams.
For round the mountain, circling, so our path
Had led us, that toward the sun-set now
Direct we journey'd; when I felt a weight
Of more exceeding splendour, than before,
Press on my front. The cause unknown, amaze
Possess'd me; and both hands[7] against my brows
Lifting, I interposed them, as a screen,
That of its gorgeous superflux of light
Clips the diminish'd orb. As when the ray[8],
Striking on water or the surface clear
Of mirror, leaps unto the opposite part,
Ascending at a glance[9], e'en as it fell,
And as much[10] differs from the stone, that falls
Through equal space, (so practic skill hath shown;)
Thus, with refracted light, before me seem'd
The ground there smitten; whence, in sudden haste,
My sight recoil'd. "What is this, sire beloved!
'Gainst which I strive to shield the sight in vain?"
Cried I, "and which toward us moving seems?"
"Marvel not, if the family of heaven,"
He answer'd, "yet with dazzling radiance dim
Thy sense. It is a messenger who comes,
Inviting man's ascent. Such sights ere long,
Not grievous, shall impart to thee delight,
As thy perception is by nature wrought
Up to their pitch." The blessed angel, soon
As we had reach'd him, hail'd us with glad voice:
"Here enter on a ladder far less steep
Than ye have yet encounter'd." We forthwith
Ascending, heard behind us chanted sweet,
"Blessed the merciful[11]," and "Happy thou,
That conquer'st." Lonely each, my guide and I,
Pursued our upward way; and as we went,
Some profit from his words I hoped to win,
And thus of him inquiring, framed my speech:
"What meant Romagna's spirit[12], when he spake
Of bliss exclusive, with no partner shared?"
He straight replied: "No wonder, since he knows,
What sorrow waits on his own worst defect,
If he chide others, that they less may mourn.
Because ye point your wishes at a mark,
Where, by communion of possessors, part
Is lessen'd, envy bloweth up men's sighs.
No fear of that might touch ye, if the love
Of higher sphere exalted your desire.
For there[13], by how much more they call it *ours*,
So much propriety of each in good
Encreases more, and heighten'd charity
Wraps that fair cloister in a brighter flame."
"Now lack I satisfaction more," said I,
"Than if thou hadst been silent at the first;
And doubt more gathers on my labouring thought.
How can it chance, that good distributed,
The many, that possess it, makes more rich,
Than if 't were shared by few?" He answering thus:
"Thy mind, reverting still to things of earth,
Strikes darkness from true light. The highest good
Unlimited, ineffable, doth so speed
To love, as beam to lucid body darts,

---

[1] —— *Whosoever finds*
Will slay me.] The words of Cain, Gen. iv. 14.

[2] *Aglauros.*] Ovid. Met. lib. ii. fab. 12.

[3] *There was the galling bit.*] Referring to what had been before said, Canto xiii. 35. The commentators remark the unusual word "camo," which occurs here in the original; but they have not observed, I believe, that Dante himself uses it in the De Monarchiâ, lib. iii. p. 155. For the Greek word χάμον see a fragment by S. Petrus Alex. in Routh's Reliquiæ Sacræ, vol. iii. p. 342. and note.

[4] *Which.*] Mr. Darley has noticed the omission of this line in the former editions.

[5] *Heaven calls.*]
Or ti solleva a più beata spene,
Mirando il ciel, che ti si volve intorno
Immortal ed adorno. *Petrarca, Canzone. I'vo pensando.*

[6] *As much.*] It wanted three hours of sunset.

[7] *Both hands.*]
Raising his hand to save the dazzled sense.
Southey's Thalaba, b. xii.

[8] *As when the ray.*]
Sicut aquæ tremulum labris ubi lumen aënis
Sole repercussum, aut radiantis imagine lunæ,
Omnia pervolitat late loca, jamque sub auras
Erigitur, summique ferit laquearia tecti.
Æn. lib. viii. 25.
Compare Apoll. Rhodius, iii. 755.

[9] *Ascending at a glance.*]
Quod simul ac primum sub divo splendor aquai
Ponitur: extemplo, cœlo stellante, serena
Sidera respondent in aquâ radiantia mundi.
Jamne vides igitur, quam parvo tempore imago
Ætheris ex oris ad terrarum accidat oras.
Lucret. lib. iv. 215.

[10] *And as much.*] Lombardi, I think justly, observes that this does not refer to the length of time which a stone is in falling to the ground, but to the perpendicular line which it describes when falling, as contrasted with the angle of incidence formed by light reflected from water or from a mirror.

[11] *Blessed the merciful.*] Matt. v. 7.

[12] *Romagna's spirit.*] Guido del Duca, of Brettinoro, whom we have seen in the preceding canto.

[13] *For there.*] Landino has here cited, in addition to Seneca and Boetius, the two following apposite passages from Augustine and Saint Gregory: "Nullo modo fit minor accedente consortio possessio bonitatis, quam tanto latius quanto concordius individua sociorum possidet caritas." *Augustin. de civitate Dei.* "Qui facibus invidiæ carere desiderat, illam possessionem appetat, quam numerus possidentium non angustat."

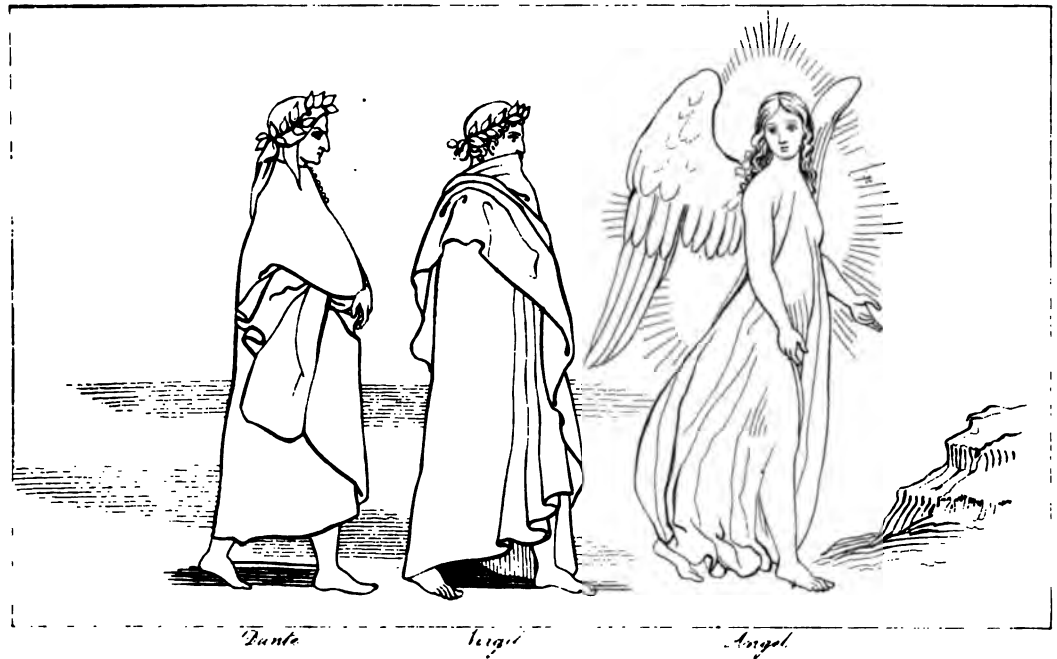

'ENTER' WITH JOYFUL VOICE HE SAID THIS HEIGHT
PRESENTS A STAIR FAR EASIER THAN THE REST.' Purg. IV 35.

Giving as much of ardour as it finds.
The sempiternal effluence streams abroad,
Spreading, wherever charity extends.
So that the more aspirants to that bliss
Are multiplied, more good is there to love,
And more is loved; as mirrors, that reflect,
Each unto other, propagated light.
If these my words avail not to allay
Thy thirsting, Beatrice thou shalt see,
Who of this want, and of all else thou hast,
Shall rid thee to the full. Provide but thou[1],
That from thy temples may be soon erased,
E'en as the two already, those five scars, [heal."
That, when they pain thee worst, then kindliest
"Thou," I had said, "content'st me;" when I saw
The other round was gain'd, and wondering eyes
Did keep me mute. There suddenly I seem'd
By an extatic vision wrapt away;
And in a temple saw, methought, a crowd
Of many persons; and at the entrance stood
A dame[2], whose sweet demeanour did express
A mother's love, who said, "Child! why hast thou
Dealt with us thus? Behold thy sire and I
Sorrowing have sought thee;" and so held her peace;
And straight the vision fled. A female next
Appear'd before me, down whose visage coursed
Those waters, that grief forces out from one
By deep resentment stung, who seem'd to say:
"If thou, Pisistratus, be lord indeed
Over this city[3], named with such debate
Of adverse gods, and whence each science sparkles,
Avenge thee of those arms, whose bold embrace
Hath clasp'd our daughter;" and to her, meseem'd,
Benign and meek, with visage undisturb'd,
Her sovran spake: "How shall we those requite[4]
Who wish us evil, if we thus condemn
The man that loves us?" After that I saw
A multitude, in fury burning, slay
With stones a stripling youth[5], and shout amain
"Destroy, destroy;" and him I saw, who bow'd
Heavy with death unto the ground, yet made
His eyes, unfolded upward, gates to heaven,
Praying forgiveness of the Almighty Sire,
Amidst that cruel conflict, on his foes,
With looks that win compassion to their aim.
Soon as my spirit, from her airy flight
Returning, sought again the things whose truth
Depends not on her shaping, I observed
She had not roved to falsehood in her dreams.
Meanwhile the leader, who might see I moved
As one who struggles to shake off his sleep,
Exclaim'd: "What ails thee, that thou canst not hold
Thy footing firm; but more than half a league
Hast travel'd with closed eyes and tottering gait,
Like to a man by wine or sleep o'ercharged?"
"Beloved father! so thou deign," said I,
"To listen, I will tell thee what appear'd
Before me, when so fail'd my sinking steps."
He thus: "Not if thy countenance were mask'd
With hundred vizards, could a thought of thine,
How small soe'er, elude me. What thou saw'st
Was shown, that freely thou mightst ope thy heart
To the waters of peace, that flow diffused
From their eternal fountain. I not ask'd,
What ails thee? for such cause as he doth, who
Looks only with that eye, which sees no more,
When spiritless the body lies; but ask'd,
To give fresh vigour to thy foot. Such goads,
The slow and loitering need; that they be found
Not wanting, when their hour of watch returns."
So on we journey'd, through the evening sky
Gazing intent, far onward as our eyes,
With level view, could stretch against the bright
Vespertine ray: and lo! by slow degrees
Gathering, a fog made towards us, dark as night.
There was no room for 'scaping; and that mist
Bereft us, both of sight and the pure air.

CANTO XVI.

ARGUMENT.

As they proceed through the mist, they hear the voices of spirits praying. Marco Lombardo, one of these, points out to Dante the error of such as impute our actions to necessity; explains to him that man is endued with free will; and shows that much of human depravity results from the undue mixture of spiritual and temporal authority in rulers.

Hell's dunnest gloom, or night unlustrous, dark,
Of every planet 'reft, and pall'd in clouds,
Did never spread before the sight a veil
In thickness like that fog, nor to the sense
So palpable and gross. Entering its shade,
Mine eye endured not with unclosed lids;
Which marking, near me drew the faithful guide,
Offering me his shoulder for a stay.
As the blind man behind his leader walks,
Lest he should err, or stumble unawares
On what might harm him or perhaps destroy;
I journey'd through that bitter air and foul,
Still listening to my escort's warning voice,
"Look that from me thou part not." Straight I heard
Voices, and each one seem'd to pray for peace,
And for compassion, to the Lamb of God
That taketh sins away. Their prelude still
Was "Agnus Dei;" and through all the choir,
One voice, one measure ran, that perfect seem'd
The concord of their song. "Are these I hear
Spirits, O master?" I exclaim'd; and he,
"Thou aim'st aright: these loose the bonds of wrath."
"Now who art thou, that through our smoke dost
And speak'st of us, as thou[6] thyself e'en yet [cleave,
Dividedst time by calends?" So one voice
Bespake me; whence my master said, "Reply;
And ask, if upward hence the passage lead."
"O being! who dost make thee pure, to stand
Beautiful once more in thy Maker's sight;
Along with me: and thou shalt hear and wonder."
Thus I, whereto the spirit answering spake:
"Long as 't is lawful for me, shall my steps
Follow on thine; and since the cloudy smoke
Forbids the seeing, hearing in its stead
Shall keep us join'd." I then forthwith began:
"Yet in my mortal swathing, I ascend
To higher regions; and am hither come
Thorough the fearful agony of hell.
And, if so largely God hath doled his grace,

[1] *Provide but thou.*] "Take heed that thou be healed of the five remaining sins, as thou already art of the two, namely, pride and envy."

[2] *A dame.*] Luke, ii. 48.

[3] *Over this city.*] Athens, named after Ἀθήνη, Minerva, in consequence of her having produced a more valuable gift for it in the olive, than Neptune had done in the horse.

[4] *How shall we those requite.*] The answer of Pisistratus the tyrant to his wife, when she urged him to inflict the punishment of death on a young man, who, inflamed with love for his daughter, had snatched a kiss from her in public. The story is told by Valerius Maximus, lib. v. i.

[5] *A stripling youth.*] The protomartyr Stephen.

[6] *As thou.*] "As if thou wert still living."

That, clean beside all modern precedent,
He wills me to behold his kingly state;
From me conceal not who thou wast, ere death
Had loosed thee; but instruct me: and instruct
If rightly to the pass I tend; thy words
The way directing, as a safe escort."
"I was of Lombardy, and Marco call'd[1]:
Not inexperienced of the world, that worth
I still affected, from which all have turn'd
The nerveless bow aside. Thy course tends right
Unto the summit:" and, replying thus,
He added, "I beseech thee pray for me,
When thou shalt come aloft." And I to him:
"Accept my faith for pledge I will perform
What thou requirest. Yet one doubt remains,
That wrings me sorely, if I solve it not.
Singly before it urged me, doubled now
By thine opinion, when I couple that [other.
With one elsewhere[2] declared; each strengthening
The world indeed is even so forlorn
Of all good, as thou speak'st it, and so swarms
With every evil. Yet, beseech thee, point
The cause out to me, that myself may see,
And unto others show it: for in heaven
One places it, and one on earth below."
Then heaving forth a deep and audible sigh,
"Brother!" he thus began, "the world is blind;
And thou in truth comest from it. Ye, who live,
Do so each cause refer to heaven above,
E'en as its motion, of necessity,
Drew with it all that moves. If this were so[3],
Free choice in you were none; nor justice would
There should be joy for virtue, woe for ill. [ven;
Your movements have their primal bent from hea-
Not all: yet said I all; what then ensues?
Light have ye still to follow evil or good,
And of the will free power, which, if it stand
Firm and unwearied in Heaven's first assay,
Conquers at last, so it be cherish'd well,
Triumphant over all. To mightier force[4],
To better nature subject, ye abide
Free, not constrain'd by that which forms in you
The reasoning mind uninfluenced of the stars.
If then the present race of mankind err,
Seek in yourselves the cause, and find it there.
Herein thou shalt confess me no false spy. [holds
"Forth from his plastic hand, who charm'd be-
Her image ere she yet exist, the soul
Comes like a babe, that wantons sportively[5],
Weeping and laughing in its wayward moods;
As artless, and as ignorant of aught,
Save that her Maker being one who dwells
With gladness ever, willingly she turns
To whate'er yields her joy. Of some slight good
The flavour soon she tastes; and, snared by that,
With fondness she pursues it; if no guide
Recal, no rein direct her wandering course.
Hence it behoved, the law should be a curb;
A sovereign hence behoved, whose piercing view
Might mark at least the fortress[6] and main tower
Of the true city. Laws indeed there are:
But who is he observes them? None; not he,
Who goes before, the shepherd of the flock,
Who[7] chews the cud but doth not cleave the hoof.
Therefore the multitude, who see their guide
Strike at the very good they covet most,
Feed there and look no further. Thus the cause
Is not corrupted nature in yourselves,
But ill-conducting, that hath turn'd the world
To evil. Rome, that turn'd it unto good,
Was wont to boast two suns[8], whose several beams
Cast light on either way, the world's and God's.
One since hath quench'd the other; and the sword
Is grafted on the crook; and, so conjoin'd,
Each must perforce decline to worse, unawed
By fear of other. If thou doubt me, mark

[1] *I was of Lombardy, and Marco call'd.*] A Venetian gentleman. "Lombardo," both was his sirname and denoted the country to which he belonged. G. Villani, lib. vii. cap. 120, terms him "a wise and worthy courtier."

Benvenuto da Imola, says Landino, relates of him, that being imprisoned and not able to pay the price of his ransom, he applied by letter to his friend Riccardo da Camino, lord of Trevigi, for relief. Riccardo set on foot a contribution among several nobles of Lombardy for the purpose; of which when Marco was informed, he wrote back with much indignation to Riccardo, that he had rather die than remain under obligations to so many benefactors. It is added that Riccardo then paid the whole out of his own purse. Of this generous man I have occasion to speak again in the notes to canto viii. 71, and to Par. canto ix. 48.

[2] *Elsewhere.*] He refers to what Guido del Duca had said in the fourteenth canto, concerning the degeneracy of his countrymen.

[3] *If this were so.*] Mr. Crowe, in his Lewesdon Hill, has expressed similar sentiments with much energy.

—— Of this be sure,
Where freedom is not, there no virtue is:
If there be none, this world is all a cheat,
And the divine stability of heaven
(That assured seat for good men after death)
Is but a transient cloud, display'd so fair
To cherish virtuous hope, but at our need
Eludes the sense, and fools our honest faith,
Vanishing in a lie, &c.

So, also, Frezzi, in his Quadriregio.

Or sappi ben che Dio ha dato il freno
A voi di voi; e, se non fosse questo,
Libero arbitrio in voi sarebbe meno. Lib. ii. cap. 1.

There is much more on this subject at the conclusion of the eighth Capitolo of this book. Compare also Origen. in Genesin. Patrum Græcor. vol. xi. p. 14. Wirceburgi, 1783, 8vo. and Tertullian, Contra Marcionem, lib. ii. p. 458. *Lutetiæ, 1641, fol.*

A very noble passage on the freedom of the will occurs in the first book De Monarchiâ, beginning, "Et humanum genus, potissimum liberum, optime se habet." "The human race, when most completely free, is in its highest state of excellence."

[4] *To mightier force.*] "Though ye are subject to a higher power than that of the heavenly constellations, even to the power of the great Creator himself, yet ye are still left in the possession of liberty."

[5] *Like a babe, that wantons sportively.*] This reminds us of the Emperor Hadrian's verses to his departing soul.

Animula vagula blandula, &c.

[6] *The fortress.*] Justice, the most necessary virtue in the chief magistrate, as the commentators for the most part explain it: and it appears manifest from all our Poet says in his first book De Monarchiâ, concerning the authority of the temporal Monarch and concerning Justice, that they are right. Yet Lombardi understands the law here spoken of to be the law of God; *the sovereign*, a spiritual ruler, and *the true city*, the society of true believers; so that *the fortress*, according to him, denotes the principal parts of Christian duty.

[7] *Who.*] He compares the Pope, on account of the union of the temporal with the spiritual power in his person, to an unclean beast in the levitical law. "The camel, because he cheweth the cud, but divideth not the hoof; he is unclean unto you. *Levit.* xi. 4.

[8] *Two suns.*] The Emperor and the Bishop of Rome. There is something similar to this in the De Monarchiâ, lib. iii. p. 138. "They say first, according to that text in Genesis, that God made two great lights, the greater light and the lesser, the one to rule the day, and the other the night; then, that as the moon, which is the lesser light, has no brightness, except as she receives it from the sun, so neither has the temporal kingdom authority, except what it receives from the spiritual government." The fallacy of which reasoning (if such it can be called) he proceeds to prove.

The blade: each herb is judged of by its seed.
That land[1], through which Adice and the Po
Their waters roll, was once the residence
Of courtesy and valour, ere the day[2]
That frown'd on Frederick; now secure may pass
Those limits, whosoe'er hath left, for shame,
To talk with good men, or come near their haunts.
Three aged ones are still found there, in whom
The old time[3] chides the new: these deem it long
Ere God restore them to a better world:
The good Gherardo[4]; of Palazzo he,
Conrad[5]; and Guido of Castello[6], named
In Gallic phrase more fitly the plain Lombard.
On this at last conclude. The church of Rome,
Mixing two governments that ill assort,
Hath miss'd her footing, fallen into the mire[7],
And there herself and burden much defiled."
"O Marco!" I replied, "thine arguments
Convince me: and the cause I now discern,
Why of the heritage no portion came
To Levi's offspring. But resolve me this:
Who that Gherardo is, that as thou sayst
Is left a sample of the perish'd race,
And for rebuke to this untoward age?"
"Either thy words," said he, "deceive, or else
Are meant to try me; that thou, speaking Tuscan,
Appear'st not to have heard of good Gherardo;
The sole addition that, by which I know him;
Unless I borrow'd from his daughter Gaïa[8]
Another name to grace him. God be with you.
I bear you company no more. Behold
The dawn with white ray glimmering through the mist.
I must away—the angel comes—ere he
Appear." He said, and would not hear me more.

CANTO XVII.

ARGUMENT.

The Poet issues from that thick vapour; and soon after his fancy represents to him in lively portraiture some noted examples of anger. This imagination is dissipated by the appearance of an angel, who marshals them onward to the fourth cornice, on which the sin of gloominess or indifference is purged; and here Virgil shows him that this vice proceeds from a defect of love, and that all love can be only of two sorts, either natural, or of the soul; of which sorts the former is always right, but the latter may err either in respect of object or of degree.

Call to remembrance, reader, if thou e'er
Hast on an Alpine height[9] been ta'en by cloud,
Through which thou saw'st no better than the mole
Doth through opacous membrane; then, whene'er
The watery vapours dense began to melt
Into thin air, how faintly the sun's sphere
Seem'd wading through them: so thy nimble thought
May image, how at first I rebeheld
The sun, that bedward now his couch o'erhung.
Thus, with my leader's feet still equaling pace,
From forth that cloud I came, when now expired
The parting beams from off the nether shores.
O quick and forgetive power! that sometimes dost
So rob us of ourselves, we take no mark
Though round about us thousand trumpets clang;
What moves thee, if the senses stir not? Light
Moves thee from heaven, spontaneous, self-inform'd;
Or, likelier, gliding down with swift illapse
By will divine. Portray'd before me came
The traces of her dire impiety,
Whose form was changed into the bird, that most
Delights itself in song[10]: and here my mind
Was inwardly so wrapt, it gave no place
To aught that ask'd admittance from without.

---

[1] *That land.*] Lombardy.

[2] *Ere the day.*] Before the Emperor Frederick II. was defeated before Parma, in 1248. G. Villani, lib. vi. cap. 35.

[3] *The old time.*] L'antica età.

—— It is silly sooth,
And dallies with the innocence of love,
Like the old age.
Shakspeare, Twelfth Night, act ii. sc. 4.

[4] *The good Gherardo.*] Gherardo di Camino, of Trevigi. He is honourably mentioned in our Poet's Convito, p. 173. "Let us suppose that Gherardo da Camino had been the grandson of the meanest hind that ever drank of the Sile or the Cagnano, and that his grandfather was not yet forgotten; who will dare to say that Gherardo da Camino was a mean man, and who will not agree with me in calling him noble? Certainly no one, however presumptuous, will deny this; for such he was, and as such let him ever be remembered." Tiraboschi supposes him to have been the same Gherardo with whom the Provençal poets were used to meet a hospitable reception. "This is probably that same Gherardo, who, together with his sons, so early as before the year 1254, gave a kind and hospitable reception to the Provençal poets." Mr. Mathias's edition, tom. i. p. 137.

[5] *Conrad.*] Currado da Palazzo, a gentleman of Brescia.

[6] *Guido of Castello.*] Of Reggio. All the Italians were called Lombards by the French.

[7] *Fallen into the mire.*] There is a passage resembling this in the De Vulg. Eloq. lib. ii. cap. 4. "Ante omnia ergo dicimus unumquemque debere materiæ pondus propriis humeris excipere æquale, ne forte humerorum nimio gravatam virtutem in cænum cespitare necesse sit."

[8] *His daughter Gaïa.*] A lady equally admired for her modesty, the beauty of her person, and the excellency of her talents. Gaïa, says Tiraboschi, may perhaps lay claim to the praise of having been the first among the Italian ladies, by whom the vernacular poetry was cultivated. This appears (although no one has yet named her as a poetess) from the MS. Commentary on the Commedia of Dante, by Giovanni da Serravalle, afterwards bishop of Ferno, where, commenting on Canto xvi. of the Purgatory, he says: "De istâ Gajâ filiâ dicti boni Gerardi, possent dici multæ laudes, quia fuit prudens domina, literata, magni consilii, et magnæ prudentiæ, maximæ pulchritudinis, quæ scivit bene loqui rhytmatice in vulgari."

[9] *On an alpine height.*] "Nell' alpe." Although the Alps, as Landino remarks, are properly those mountains which divide Italy from France, yet from them all high mountains are in the Tuscan language, though not in the Latin, termed Alps. Milton uses the word thus generally in the Samson Agonistes:

Nor breath of vernal air from snowy Alp.

And this is a sufficient answer to the charge of impropriety, which is brought by Doctor Johnson, on the introduction of it into that drama. See the Rambler, No. 140.

[10] —— *The bird, that most*
Delights itself in song.] I cannot think with Vellutello, that the swallow is here meant. Dante probably alludes to the story of Philomela, as it is found in Homer's Odyssey, b. xix. 518. rather than as later poets have told it. "She intended to slay the son of her husband's brother Amphion, incited to it by the envy of his wife, who had six children, while herself had only two, but through mistake slew her own son Itylus, and for her punishment was transformed by Jupiter into a nightingale." Cowper's note on this passage.

In speaking of the nightingale, let me observe, that while some have considered its song as a melancholy, and others as a cheerful one, Chiabrera appears to have come nearest the truth, when he says, in the Alcippo, act i. sc. 1.

Non mai si stanca d'iterar le note,
O gioconde o dogliose,
Al sentir dilettose.
Unwearied still reiterates her lays,
Jocund or sad, delightful to the ear.

See a very pleasing letter on this subject by a late illustrious statesman. *Address to the reader prefixed to Fox's History of James II. Edit.* 1808, p. xii.; and a beautiful poem by Mr. Coleridge. I know not whether the following lines by a neglected poet have yet been noticed, as showing the diversity of opinions that have prevailed respecting the song of this bird.

—— The cheerful birds
With sweetest notes to sing their Maker's praise,
Among the which, the merrie nightingale
With swete and swete, her breast against a thorn,
Ringes out all night. *Fallana, Tale of Two Swannes.*

Next shower'd into my fantasy a shape
As of one crucified[1], whose visage spake
Fell rancour, malice deep, wherein he died;
And round him Ahasuerus the great king;
Esther his bride; and Mordecai the just,
Blameless in word and deed. As of itself
That unsubstantial coinage of the brain
Burst, like a bubble[2], when the water fails
That fed it; in my vision straight uprose
A damsel[3] weeping loud, and cried, "O queen!
O mother! wherefore has intemperate ire
Driven thee to loathe thy being? Not to lose
Lavinia, desperate thou hast slain thyself.
Now hast thou lost me. I am she, whose tears
Mourn, ere I fall, a mother's timeless end."
E'en as a sleep breaks off, if suddenly
New radiance strike upon the closed lids,
The broken slumber quivering ere it dies[4];
Thus, from before me, sunk that imagery,
Vanishing, soon as on my face there struck
The light, outshining far our earthly beam.
As round I turn'd me to survey what place
I had arrived at, "Here ye mount:" exclaim'd
A voice, that other purpose left me none
Save will so eager to behold who spake,
I could not chuse but gaze. As 'fore the sun,
That weighs our vision down, and veils his form
In light transcendent, thus my virtue fail'd
Unequal. "This is Spirit from above,
Who marshals us our upward way, unsought;
And in his own light shrouds him. As a man
Doth for himself, so now is done for us.
For whoso waits imploring, yet sees need
Of his prompt aidance, sets himself prepared
For blunt denial, ere the suit be made.
Refuse we not to lend a ready foot
At such inviting: haste we to ascend,
Before it darken: for we may not then,
Till morn again return." So spake my guide;
And to one ladder both address'd our steps;
And the first stair approaching, I perceived
Near me as 't were the waving of a wing,
That fann'd my face, and whisper'd: "Blessed they,
The peace-makers[5]: they know not evil wrath."
Now to such height above our heads were raised
The last beams, follow'd close by hooded night,
That many a star on all sides through the gloom
Shone out. "Why partest from me, O my strength?"
So with myself I communed; for I felt
My o'ertoil'd sinews slacken. We had reach'd
The summit, and were fix'd like to a bark
Arrived at land. And waiting a short space,
If aught should meet mine ear in that new round,
Then to my guide I turn'd, and said: "Loved sire!
Declare what guilt is on this circle purged.
If our feet rest, no need thy speech should pause."
He thus to me: "The love[6] of good, whate'er
Wanted of just proportion, here fulfils.
Here plies afresh the oar, that loiter'd ill.
But that thou mayst yet clearlier understand,
Give ear unto my words; and thou shalt cull
Some fruit may please thee well, from this delay.
"Creator, nor created being, e'er,
My son," he thus began, "was without love,
Or natural[7], or the free spirit's growth.
Thou hast not that to learn. The natural still
Is without error: but the other swerves,
If on ill object bent, or through excess
Of vigour, or defect. While e'er it seeks[8]
The primal blessings[9], or with measure due
The inferior[10], no delight, that flows from it,
Partakes of ill. But let it warp to evil,
Or with more ardour than behoves, or less,
Pursue the good; the thing created then
Works 'gainst its Maker. Hence thou must infer,
That love is germin of each virtue in ye,
And of each act no less, that merits pain.
Now[11] since it may not be, but love intend
The welfare mainly of the thing it loves,
All from self-hatred are secure; and since
No being can be thought to exist apart,
And independent of the first, a bar
Of equal force restrains from hating that.
"Grant the distinction just; and it remains
The evil must be another's, which is loved.
Three ways such love is gender'd in your clay.
There is[12] who hopes (his neighbour's worth deprest)
Pre-eminence himself; and covets hence,
For his own greatness, that another fall.
There is[13] who so much fears the loss of power,
Fame, favour, glory, (should his fellow mount
Above him) and so sickens at the thought,
He loves their opposite: and there is he[14],
Whom wrong or insult seems to gall and shame,
That he doth thirst for vengeance; and such needs
Must doat on other's evil. Here beneath,
This threefold love is mourn'd[15]. Of the other sort
Be now instructed; that which follows good,
But with disorder'd and irregular course.
"All indistinctly apprehend a bliss,

[1] *One crucified.*] Haman. See the book of Esther, c. vii. "In the Lunetta of Haman, we owe the sublime conception of his figure (by Michael Angelo) to this passage." *Fuseli, Lecture* iii. note.

[2] *Like a bubble.*]

The earth hath bubbles, as the water has,
And these are of them.

Shakspeare, Macbeth, act i. sc. iii.

[3] *A damsel.*] Lavinia, mourning for her mother Amata, who, impelled by grief and indignation for the supposed death of Turnus, destroyed herself. *Æn.* lib. xii. 595.

[4] *The broken slumber quivering ere it dies.*] Venturi suggests that this bold and unusual metaphor may have been formed on that in Virgil.

Tempus erat quo prima quies mortalibus ægris
Incipit, et dono divûm gratissima serpit.

Æn. lib. ii. 268.

[5] *The peace-makers.*] "Blessed are the peace-makers; for they shall be called the children of God." *Matt.* v. 9.

[6] *The love.*] "A defect in our love towards God, or lukewarmness in piety, is here removed."

[7] *Or natural.*] Lombardi refers to the Convito, Canz. i. Tratt. 2. cap. 3. where this subject is diffusely treated by our Poet.

[8] *While e'er it seeks.*] So Frezzi:

E s'egli è ben, che d'altro ben dipenda,
Non s'ami quasi per se esistente,
Se vuoi, che quando è tolto, non t'offenda.

Il Quadrir. lib. ii. cap. 14.

This Capitolo, which describes the punishment of those who give way to inordinate grief for the loss of their kindred, is marked by much power of imagination and a sublime morality.

[9] *The primal blessings.*] Spiritual good.

[10] *The inferior.*] Temporal good.

[11] *Now.*] "It is impossible for any being, either to hate itself, or to ate the First Cause of all, by which it exists. We can therefore only rejoice in the evil which befals others."

[12] *There is.*] The proud.

[13] *There is.*] The envious.

[14] *There is he.*] The resentful.

[15] *This threefold love is mourn'd.*] Frezzi alludes to this distinction.

Superbia puote essere in tre modi;
Sì come si dimostra dalla Musa,
La qual hai letta, e che tu tanto lodi.

Il Quadrir. lib. iii. cap. 2.

On which the soul may rest; the hearts of all
Yearn after it; and to that wished bourn
All therefore strive to tend. If ye behold,
Or seek it, with a love remiss and lax;
This cornice, after just repenting, lays
Its penal torment on ye. Other good
There is, where man finds not his happiness:
It is not true fruition; not that blest
Essence, of every good the branch and root.
The love too lavishly bestow'd on this,
Along three circles[1] over us, is mourn'd.
Account of that division tripartite
Expect not, fitter for thine own research."

CANTO XVIII.

ARGUMENT.

Virgil discourses further concerning the nature of love. Then a multitude of spirits rush by; two of whom in van of the rest, record instances of zeal and fervent affection, and another, who was abbot of San Zeno in Verona, declares himself to Virgil and Dante; and lastly follow other pirits, shouting forth memorable examples of the sin for which they suffer. The Poet, pursuing his meditations, falls into a dreamy slumber.

The teacher ended[2], and his high discourse
Concluding, earnest in my looks inquired
If I appear'd content; and I, whom still
Unsated thirst to hear him urged, was mute,
Mute outwardly, yet inwardly I said:
"Perchance my too much questioning offends."
But he, true father, mark'd the secret wish
By diffidence restrain'd; and, speaking, gave
Me boldness thus to speak: "Master! my sight
Gathers so lively virtue from thy beams,
That all, thy words convey, distinct is seen.
Wherefore I pray thee, father, whom this heart
Holds dearest, thou wouldst deign by proof t'unfold
That love, from which, as from their source, thou bring'st
All good deeds and their opposite." He then:
"To what I now disclose be thy clear ken
Directed; and thou plainly shalt behold [selves
How much those blind have err'd, who make them-
The guides of men. The soul, created apt
To love, moves versatile which way soe'er
Aught pleasing prompts her, soon as she is waked
By pleasure into act. Of substance true
Your apprehension[3] forms its counterfeit;
And, in you the ideal shape presenting,
Attracts the soul's regard. If she, thus drawn,
Incline toward it; love is that inclining,
And a new nature knit by pleasure in ye.
Then, as the fire points up, and mounting seeks
His birth-place and his lasting seat, e'en thus
Enters the captive soul into desire,
Which is a spiritual motion, that ne'er rests
Before enjoyment of the thing it loves.
Enough to show thee, how the truth from those
Is hidden, who aver all love a thing
Praise-worthy in itself; although perhaps[4]
Its matter seem still good. Yet if the wax
Be good, it follows not the impression must."
"What love is," I return'd, "thy words, O guide!
And my own docile mind, reveal, Yet thence
New doubts have sprung. For, from without, if love
Be offer'd to us, and the spirit knows
No other footing; tend she right or wrong,
Is no desert of hers." He answering thus:
"What reason here discovers, I have power
To show thee: that which lies beyond, expect
From Beatrice, faith not reason's task.
Spirit[5], substantial form, with matter join'd,
Not in confusion mix'd, hath in itself
Specific virtue of that union born,
Which is not felt except it work, nor proved
But through effect, as vegetable life
By the green leaf. From whence his intellect
Deduced its primal notices of things,
Man therefore knows not, or his appetites
Their first affections; such in you, as zeal
In bees to gather honey; at the first,
Volition, meriting nor blame nor praise.
But o'er each lower faculty supreme,
That, as she list, are summon'd to her bar,
Ye have that virtue[6] in you, whose just voice
Uttereth counsel, and whose word should keep
The threshold of assent. Here is the source,
Whence cause of merit in you is derived;
E'en as the affections, good or ill, she takes,
Or severs[7], winnow'd as the chaff. Those men[8],

---

[1] *Along three circles.*] According to the allegorical commentators, as Venturi has observed, Reason is represented under the person of Virgil, and Sense under that of Dante. The former leaves to the latter to discover for itself the three carnal sins—avarice, gluttony, and libidinousness; having already declared the nature of the spiritual sins—pride, envy, anger, and indifference, or lukewarmness in piety, which the Italians call *accidia*, from the Greek word ἀκηδία, and which Chaucer vainly endeavoured to naturalize in our language. See the Persone's Tale. Lombardi refers to Thomas Aquinas, lib. i. Quest. 72. Art. 2. for the division here made by our Poet.

[2] *The teacher ended.*] Compare Plato. Protagoras, v. iii. p. 123. Bip. edit. Πρωταγόρας μὲν τοιαῦτα κ.τ.λ. Apoll. Rhod. l. i. 513, and Milton, P. L. b. viii. l.

The angel ended, and in Adam's ear
So charming left his voice, that he awhile
Thought him still speaking, still stood fix'd to hear.

[3] *Your apprehension.*] It is literally, "Your apprehensive faculty derives intension from a thing really existing, and displays that intension within you, so that it makes the soul turn to it." The commentators labour in explaining this; but whatever sense they have elicited, may, I think, be resolved into the words of the translation in the text.

[4] *Perhaps.*] "Our author," Venturi observes, "uses the language of the Peripatetics, which denominates the *kind* of things, as determinable by many differences, *matter*. Love then, in kind perhaps, appears good; and it is said *perhaps*, because, strictly speaking, *in kind* there is neither good nor bad, neither praiseworthy nor blameable." To this Lombardi adds, that what immediately follows, namely, that "every mark is not good although the wax be so," answers to this interpretation. For the wax is precisely as the determinable matter, and the mark or impression as the determining form; and even as the wax, which is either good or at least not bad, may, by being imprinted by a bad figure, acquire the name of bad; so may love be said generally to be good or at least not bad, and acquire the name of bad by being determined to an unfit object. "As the wax takes all shapes, and yet is wax still at the bottom; the τὸ ὑποκείμενον still is wax; so the soul transported in so many several passions of joy, fear, hope, sorrow, anger, and the like, has for its general groundwork of all this, Love." *Henry More, Discourse* xvi. This passage in the most philosophical of our theologians, may serve for an answer to the objection of those who blame Collins for not having brought in Love among the "Passions" in his exquisite ode.

[5] *Spirit.*] The human soul, which differs from that of brutes, inasmuch as though united with the body it has a separate existence of its own.

[6] *That virtue.*] Reason.

[7] *Or severs.*] Lest the reader of the original should be misled, it is right to warn him that the word "vigliare" must not be confounded with "vagliare" to winnow, and strictly means "to separate from the straw what remains of the grain after the threshing." The process is distinctly described in the notes on the Decameron, p. 77. Ediz. Giunti. 1573, where this passage is referred to.

[8] *Those men.*] The great moral philosophers among the heathens.

Who, reasoning, went to depth profoundest, mark'd
That innate freedom; and were thence induced
To leave their moral teaching to the world.
Grant then, that from necessity arise
All love that glows within you; to dismiss
Or harbour it, the power is in yourselves.
Remember, Beatrice, in her style,
Denominates free choice by eminence
The noble virtue; if in talk with thee
She touch upon that theme." The moon, well nigh
To midnight hour belated, made the stars
Appear to wink and fade; and her broad disk
Seem'd like a crag[1] on fire, as up the vault[2]
That course she journey'd, which the sun then warms,
When they of Rome behold him at his set
Betwixt Sardinia and the Corsic isle.
And now the weight, that hung upon my thought,
Was lighten'd by the aid of that clear spirit,
Who raiseth Andes[3] above Mantua's name.
I therefore, when my questions had obtain'd
Solution plain and ample, stood as one
Musing in dreamy slumber; but not long
Slumber'd; for suddenly a multitude,
The steep already turning from behind,
Rush'd on. With fury and like random rout,
As echoing on their shores at midnight heard
Ismenus and Asopus[4], for his Thebes
If Bacchus' help were needed; so came these
Tumultuous, curving each his rapid step,
By eagerness impell'd of holy love.
Soon they o'ertook us; with such swiftness moved
The mighty crowd. Two spirits at their head
Cried, weeping, "Blessed Mary[5] sought with haste
The hilly region. Cæsar[6], to subdue
Ilerda, darted in Marseilles his sting,
And flew to Spain."—"Oh, tarry not: away!"
The others shouted; "let not time be lost
Through slackness of affection. Hearty zeal
To serve reanimates celestial grace."
"O ye! in whom intenser fervency
Haply supplies, where lukewarm erst ye fail'd,
Slow or neglectful, to absolve your part
Of good and virtuous; this man, who yet lives,
(Credit my tale, though strange) desires to ascend,
So morning rise to light us. Therefore say
Which hand leads nearest to the rifted rock."
So spake my guide; to whom a shade return'd:
"Come after us, and thou shalt find the cleft.
We may not linger: such resistless will
Speeds our unwearied course. Vouchsafe us then
Thy pardon, if our duty seem to thee
Discourteous rudeness. In Verona I
Was abbot[7] of San Zeno, when the hand
Of Barbarossa grasp'd Imperial sway,
That name ne'er utter'd without tears in Milan.
And there is he[8], hath one foot in his grave,
Who for that monastery ere long shall weep,
Ruing his power misused: for that his son,
Of body ill compact, and worse in mind,
And born in evil, he hath set in place
Of its true pastor." Whether more he spake,
Or here was mute, I know not: he had sped
E'en now so far beyond us. Yet thus much
I heard, and in remembrance treasured it.
He then, who never fail'd me at my need,
Cried, "Hither turn. Lo! two with sharp remorse
Chiding their sin." In rear of all the troop
These shouted: "First they died[9], to whom the sea
Open'd, or ever Jordan saw his heirs:
And they[10], who with Æneas to the end
Endured not suffering, for their portion chose
Life without glory." Soon as they had fled
Past reach of sight, new thought within me rose
By others follow'd fast, and each unlike
Its fellow: till led on from thought to thought,
And pleasured with the fleeting train, mine eye
Was closed, and meditation changed to dream.

CANTO XIX.

ARGUMENT.

The Poet, after describing his dream, relates how, at the summoning of an angel, he ascends with Virgil to the fifth cornice, where the sin of avarice is cleansed, and where he finds Pope Adrian the fifth.

It was the hour[11], when of diurnal heat
No reliques chafe the cold beams of the moon,
O'erpower'd by earth, or planetary sway
Of Saturn; and the geomancer[12] sees
His Greater Fortune up the east ascend,
Where grey dawn checkers first the shadowy cone;
When, 'fore me in my dream, a woman's shape[13]

[1] *A crag.*] I have preferred the reading of Landino, *scheggion*, "crag," conceiving it to be more poetical than *secchion*, "bucket," which is the common reading. The same cause, the vapours, which the commentators say might give the appearance of increased magnitude to the moon, might also make her seem broken at her rise. Lombardi explains it differently. The moon being, as he says, in the fifth night of her wane, has exactly the figure of a brazen bucket, round at the bottom and open at top; and, if we suppose it to be all on fire, we shall have, besides the form of the moon, her colour also. There is a simile in one of Fielding's novels very like this, but so ludicrous that I am unwilling to disturb the reader's gravity by inserting it.

[2] *Up the vault.*] The moon passed with a motion opposite to that of the heavens, through the constellation of the Scorpion, in which the sun is, when to those who are in Rome he appears to set between the isles of Corsica and Sardinia.

[3] *Andes.*] Andes, now Pietola, made more famous than Mantua, near which it is situated, by having been the birthplace of Virgil.

[4] *Ismenus and Asopus.*] Rivers near Thebes.

[5] *Mary.*] "And Mary arose in those days, and went into the hill-country with haste, into a city of Judah: and entered into the house of Zacharias, and saluted Elisabeth." *Luke*, i. 39, 40.

[6] *Cæsar.*] See Lucan. Phars. lib. iii. and iv. and Cæsar de Bello Civili. lib. i. Cæsar left Brutus to complete the siege of Marseilles, and hastened on to the attack of Afranius and Petreius, the generals of Pompey, at Ilerda (Lerida) in Spain.

[7] *Abbot.*] Alberto, abbot of San Zeno in Verona, when Frederick I. was emperor, by whom Milan was besieged and reduced to ashes, in 1162.

[8] *There is he.*] Alberto della Scala, Lord of Verona, who had made his natural son abbot of San Zeno.

[9] *First they died.*] The Israelites, who on account of their disobedience died before reaching the promised land.

[10] *And they.*] Those Trojans, who, wearied with their voyage, chose rather to remain in Sicily with Acestes, than accompany Æneas to Italy. *Virg. Æn.* lib. v.

[11] *The hour.*] Near the dawn.

[12] *The geomancer.*] The geomancers, says Landino, when they divined, drew a figure consisting of sixteen marks, named from so many stars which constitute the end of Aquarius and the beginning of Pisces. One of these they called "the greater fortune." Chaucer has imitated this in a description of morning, (Troilus and Creseide, b. iii.) for he did not find it in his original, Boccaccio's Filostrato;—

But when the cocke, commune astrologer,
Gan on his brest to bete, and after crowe,
And Lucifer the dayis messanger
Gan for to rise, and out his bemis throwe,
And estward rose, to him that could it knowe,
Fortuna Major.

[13] *A woman's shape.*] Worldly happiness. This allegory reminds us of the "Choice of Hercules."

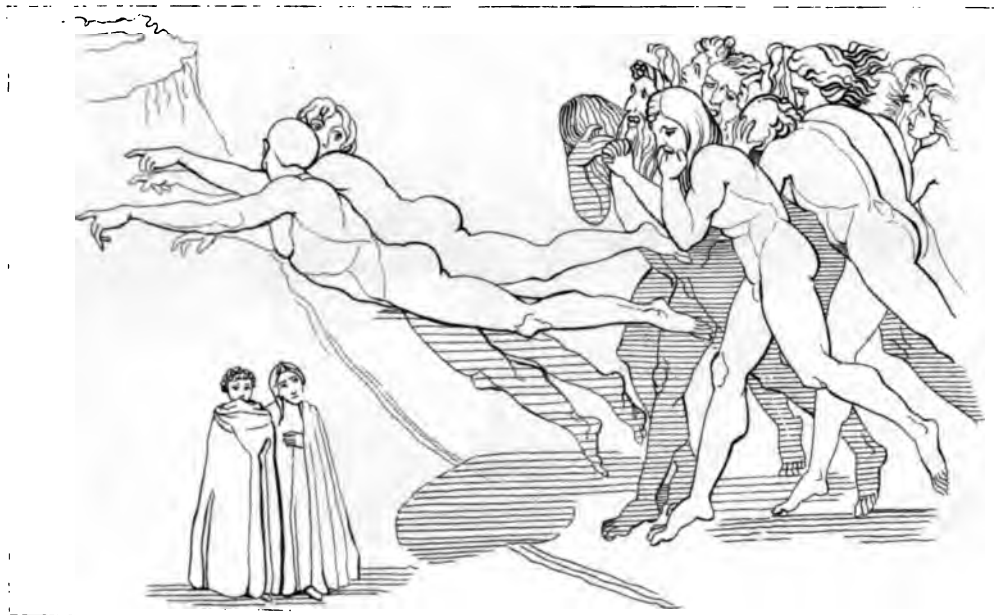

"O YE IN WHOM A FERVOUR, NOW ACUTE,
DOTH HAPLY COMPENSATE FOR OLD DELAY." Purg. XVIII. 106

There came, with lips that stammer'd, eyes aslant,
Distorted feet, hands maim'd, and colour pale.
I look'd upon her: and, as sunshine cheers
Limbs numb'd by nightly cold, e'en thus my look
Unloosed her tongue; next, in brief space, her form
Decrepit raised erect, and faded face
With love's own hue[1] illumed. Recovering speech,
She forthwith, warbling, such a strain began,
That I, how loth soe'er, could scarce have held
Attention from the song. "I," thus she sang,
"I am the Syren, she, whom mariners
On the wide sea are wilder'd when they hear:
Such fulness of delight the listener feels.
I, from his course, Ulysses[2] by my lay
Enc anted drew. Whoe'er frequents me once,
Parts seldom: so I charm him, and his heart
Contented knows no void." Or ere her mouth
Was closed, to shame her, at my side appear'd
A dame[3] of semblance holy. With stern voice
She utter'd: "Say, O Virgil! who is this?"
Which hearing, he approach'd, with eyes still bent
Toward that goodly presence: the other seized her,
And, her robes tearing, open'd her before,
And show'd the belly to me, whence a smell,
Exhaling loathsome, waked me. Round I turn'd
Mine eyes: and thus the teacher: "At the least
Three times my voice hath call'd thee. Rise, begone.
Let us the opening find where thou mayst pass."
I straightway rose. Now day, pour'd down from [high,
Fill'd all the circuits of the sacred mount;
And, as we journey'd, on our shoulder smote
The early ray. I follow'd, stooping low
My forehead, as a man, o'ercharged with thought,
Who bends him to the likeness of an arch
That midway spans the flood; when thus I heard,
"Come, enter here," in tone so soft and mild,
As never met the ear on mortal strand.
With swan-like wings dispred and pointing up,
Who thus had spoken marshal'd us along,
Where, each side of the solid masonry,
The sloping walls retired; then moved his plumes,
And fanning us, affirm'd that those, who mourn[4],
Are blessed, for that comfort shall be theirs.
"What aileth thee, that still thou lookst to earth?"
Began my leader; while the angelic shape
A little over us his station took.
"New vision," I replied, "hath raised in me
Surmisings strange and anxious doubts, whereon
My soul intent allows no other thought
Or room, or entrance."—"Hast thou seen," said he,
"That old enchantress, her, whose wiles alone
The spirits o'er us weep for? Hast thou seen
How man may free him of her bonds? Enough.
Let thy heels spurn the earth[5]; and thy raised ken
Fix on the lure, which heaven's eternal King
Whirls in the rolling spheres." As on his feet
The falcon[6] first looks down, then to the sky
Turns, and forth stretches eager for the food,
That wooes him thither; so the call I heard:
So onward, far as the dividing rock
Gave way, I journey'd, till the plain was reach'd.
On the fifth circle when I stood at large,
A race appear'd before me, on the ground
All downward lying prone and weeping sore.
"My soul[7] hath cleaved to the dust," I heard
With sighs so deep, they well nigh choked the [words.
"O ye elect of God! whose penal woes
Both hope and justice mitigate, direct
Towards the steep rising our uncertain way."
"If ye approach secure from this our doom,
Prostration, and would urge your course with speed,
See that ye still to rightward keep the brink."
So them the bard besought; and such the words,
Beyond us some short space, in answer came.
I noted what remain'd yet hidden from them[8]:
Thence to my liege's eyes mine eyes I bent,
And he, forthwith interpreting their suit,
Beckon'd his glad assent. Free then to act
As pleased me, I drew near, and took my stand
Over that shade whose words I late had mark'd.
And, "Spirit!" I said, "in whom repentant tears
Mature that blessed hour when thou with God
Shalt find acceptance, for a while suspend
For me that mightier care. Say who thou wast;
Why thus ye grovel on your bellies prone;
And if, in aught, ye wish my service there,
Whence living I am come." He answering spake:
"The cause why Heaven our back toward his cope
Reverses, shalt thou know: but me know first,
The successor of Peter[9], and the name
And title of my lineage, from that stream[10]
That 'twixt Chiaveri and Siestri draws
His limpid waters through the lowly glen.
A month and little more by proof I learnt,
With what a weight that robe of sovereignty
Upon his shoulder rests, who from the mire
Would guard it; that each other fardel seems
But feathers in the balance. Late, alas!

---

[1] *Love's own hue.*]

—— A smile that glow'd
Celestial rosy red, love's proper hue.
Milton, P. L. b. viii. 619.

—— facies pulcherrima tunc est,
Quum porphyriaco variatur candida rubro.
Quid color hic roseus sibi vult? designat amorem:
Quippe amor est igni similis; flammasque rubentes
Ignis habere solet.
Palingenii Zodiacus Vitæ, lib. xii.

[2] *Ulysses.*] It is not easy to determine why Ulysses, contrary to the authority of Homer, is said to have been drawn aside from his course by the song of the Syren. No improbable way of accounting for the contradiction is, to suppose that she is here represented as purposely deviating from the truth. Or Dante may have followed some legend of the middle ages, in which the wanderings of Ulysses were represented otherwise than in Homer.

[3] *A dame.*] Philosophy, or perhaps Truth.

[4] *Who mourn.*] "Blessed are they that mourn; for they shall be comforted." *Matt.* v. 4.

[5] *Let thy heels spurn the earth.*] This is a metaphor from hawking, though less apparent than in the lines that follow.

[6] *The falcon.*]

Poi come fa 'l falcon, quando si move,
Così Umiltà al cielo alzò la vista.
Frezzi, Il Quadriv. lib. iv. cap. v.

Io vidi poi color tutti levare
Inverso il cielo, come fa 'l falcone,
Quando la preda sua prende in su l'are.
Ibid. cap. xiii.

One of our periodical critics has remarked, that Dante must have loved hawking; and "that he paints his bird always to the life." *Edinburgh Review*, No. lviii. p. 472. In the same manner Mr. Blomfield supposes that Æschylus was addicted to fishing, because he often takes his metaphors from fishing-nets. See that gentleman's notes to the Persæ. Glossar. v. 430.

[7] *My soul.*] "My soul cleaveth to the dust: quicken thou me according to thy word." *Psalm* cxix. 25.

[8] *I noted what remain'd yet hidden from them.*] They were ignorant, it appeared, whether Dante was come there to be purged of his sins.

[9] *The successor of Peter.*] Ottobuono, of the family of Fieschi, Counts of Lavagno, died thirty-nine days after he became pope, with the title of Adrian V. in 1276.

[10] *That stream.*] The river Lavagno, in the Genoese territory; to the east of which territory are situated Siestri and Chiaveri.

Was my conversion: but, when I became
Rome's pastor, I discern'd at once the dream
And cozenage of life; saw that the heart
Rested not there, and yet no prouder height
Lured on the climber: wherefore, of that life
No more enamour'd, in my bosom love
Of purer being kindled. For till then
I was a soul in misery, alienate
From God, and covetous of all earthly things;
Now, as thou seest, here punish'd for my doting.
Such cleansing from the taint of avarice,
Do spirits, converted, need. This mount inflicts
No direr penalty. E'en as our eyes
Fasten'd below, nor e'er to loftier clime
Were lifted[1]; thus hath justice level'd us,
Here on the earth. As avarice quench'd our love
Of good, without which is no working; thus
Here justice holds us prison'd, hand and foot
Chain'd down and bound, while heaven's just Lord shall please,
So long to tarry, motionless, outstretch'd." [he,
My knees I stoop'd, and would have spoke; but
Ere my beginning, by his ear perceived
I did him reverence; and "What cause," said he,
"Hath bow'd thee thus?"—"Compunction," I re-
"And inward awe of your high dignity." [join'd,
"Up," he exclaim'd, "brother! upon thy feet
Arise; err not[2]: thy fellow servant I,
(Thine and all others') of one Sovran Power.
If thou hast ever mark'd those holy sounds
Of gospel truth, 'nor shall be given in marriage[3],'
Thou mayst discern the reasons of my speech.
Go thy ways now; and linger here no more:
Thy tarrying is a let unto the tears,
With which I hasten that whereof thou spakest[4].
I have on earth a kinswoman[5]; her name
Alagia, worthy in herself, so ill
Example of our house corrupt her not:
And she is all remaineth of me there."

CANTO XX.

ARGUMENT.

Among those on the fifth cornice, Hugh Capet records illustrious examples of voluntary poverty and of bounty; then tells who himself is, and speaks of his descendants on the French throne; and, lastly, adds some noted instances of avarice. When he has ended, the mountain shakes, and all the spirits sing "Glory to God."

ILL strives the will, 'gainst will more wise that strives:
His pleasure therefore to mine own preferr'd,
I drew the sponge[6] yet thirsty from the wave.
Onward I moved: he also onward moved,
Who led me, coasting still, wherever place
Along the rock was vacant; as a man
Walks near the battlements on narrow wall.
For those on the other part, who drop by drop
Wring out their all-infecting malady,
Too closely press the verge. Accurst be thou,
Inveterate wolf[7]! whose gorge ingluts more prey,
Than every beast beside, yet is not fill'd;
So bottomless thy maw.—Ye spheres of heaven!
To whom there are, as seems, who attribute
All change in mortal state, when is the day
Of his appearing[8], for whom fate reserves
To chase her hence?—With wary steps and slow
We pass'd; and I attentive to the shades,
Whom piteously I heard lament and wail;
And, 'midst the wailing, one before us heard
Cry out "O blessed Virgin!" as a dame
In the sharp pangs of childbed; and "How poor
Thou wast," it added, "witness that low roof
Where thou didst lay thy sacred burden down.
O good Fabricius[9]! thou didst virtue chuse
With poverty, before great wealth with vice."
The words so pleased me, that desire to know
The spirit, from whose lip they seem'd to come,
Did draw me onward. Yet it spake the gift
Of Nicholas[10], which on the maidens he
Bounteous bestow'd, to save their youthful prime
Unblemish'd. "Spirit! who dost speak of deeds
So worthy, tell me who thou wast," I said,
"And why thou dost with single voice renew
Memorial of such praise. That boon vouchsafed
Haply shall meet reward; if I return
To finish the short pilgrimage of life,
Still speeding to its close on restless wing."
"I," answer'd he, "will tell thee; not for help,
Which thence I look for; but that in thyself
Grace so exceeding shines, before thy time
Of mortal dissolution. I was root[11]
Of that ill plant, whose shade such poison sheds
O'er all the Christian land, that seldom thence
Good fruit is gather'd. Vengeance soon should come,
Had Ghent and Douay, Lille and Bruges power[12];
And vengeance I of heaven's great Judge implore.
Hugh Capet was I hight: from me descend
The Philips and the Louis, of whom France
Newly is govern'd: born of one, who plied
The slaughterer's trade[13] at Paris. When the race

---

[1] *Were lifted.*] Rosa Morando and Lombardi are very severe on Venturi's perplexity occasioned by the word "aderse." They have none of them noticed Landino's reading of "aperse." Ediz. 1484.

[2] *Err not.*] "And I fell at his feet to worship him. And he said unto me, See thou do it not: I am thy fellow-servant, and of thy brethren that have the testimony of Jesus." *Rev.* xix. 10.

[3] *Nor shall be given in marriage.*] "Since in this state we neither marry nor are given in marriage, I am no longer the spouse of the church, and therefore no longer retain my former dignity." See *Matt.* xxii. 30.

[4] *That whereof thou spakest.*] See v. 89.

[5] *A kinswoman.*] Alagia is said to have been the wife of the Marchese Marcello Malaspina, one of the poet's protectors during his exile. See Canto viii. 133.

[6] *I drew the sponge.*] "I did not persevere in my inquiries from the spirit, though still anxious to learn more."

[7] *Wolf.*] Avarice.

[8] *Of his appearing.*] He is thought to allude to Can Grande della Scala. See Hell, canto i. 98.

[9] *Fabricius.*] So our author in the second book of the De Monarchiâ, p. 121. "Nonne Fabricium &c." "Has not Fabricius given us another example of resisting avarice, when, poor as he was, he preserved his faith to the republic, and rejected with scorn a great sum of gold that was offered him? Our Poet in the sixth book records this, when he says—

——— Parvoque potentem
Fabricium."

Compare Petrarch, Tr. della Fama. c. i.

Un Curio ed un Fabricio assai più belli
Con la lor povertà, che Mida e Crasso
Con l'oro ond' a virtù furon rubelli.

[10] *Nicholas.*] The story of Nicholas is, that an angel having revealed to him that the father of a family was so impoverished as to resolve on exposing the chastity of his three daughters to sale, he threw in at the window of their house three bags of money, containing a sufficient portion for each of them.

[11] *Root.*] Hugh Capet, ancestor of Philip IV.

[12] *Had Ghent and Douay, Lille and Bruges power.*] These cities had lately been seized by Philip IV. The spirit is made to intimate the approaching defeat of the French army by the Flemings, in the battle of Courtrai, which happened in 1302.

[13] *The slaughterer's trade.*] This reflection on the birth of his ancestor, induced Francis I. to forbid the reading of Dante in his dominions. Hugh Capet, who came to the throne of France in 987, was however the grandson of Robert, who

Of ancient kings had vanish'd (all save one[1]
Wrapt up in sable weeds) within my gripe
I found the reins of empire, and such powers
Of new acquirement, with full store of friends,
That soon the widow'd circlet of the crown
Was girt upon the temples of my son[2],
He, from whose bones the anointed race begins.
Till the great dower of Provence[3] had removed
The stains[4], that yet obscured our lowly blood,
Its sway indeed was narrow; but howe'er
It wrought no evil: there, with force and lies,
Began its rapine: after, for amends[5],
Poitou it seized, Navarre and Gascony[6].

To Italy came Charles; and for amends,
Young Conradine[7], an innocent victim, slew;
And sent the angelic teacher[8] back to heaven,
Still for amends. I see the time at hand,
That forth from France invites another Charles[9]
To make himself and kindred better known.
Unarm'd he issues, saving with that lance,
Which the arch-traitor tilted with[10]; and that
He carries with so home a thrust, as rives
The bowels of poor Florence. No increase
Of territory hence, but sin and shame
Shall be his guerdon; and so much the more
As he more lightly deems of such foul wrong.

was the brother of Eudes, King of France in 888; and it may, therefore, well be questioned, whether by Beccaio di Parigi is meant literally one who carried on the trade of a butcher, at Paris, and whether the sanguinary disposition of Hugh Capet's father is not stigmatized by this opprobrious appellation. See Cancellieri, Osservazioni &c. Roma, 1814, p. 6.

[1] *All save one.*] The posterity of Charlemagne, the second race of French monarchs, had failed, with the exception of Charles of Lorraine, who is said, on account of the melancholy temper of his mind, to have always clothed himself in black. Venturi suggests that Dante may have confounded him with Childeric III. the last of the Merovingian, or first race, who was deposed and made a monk in 751.

[2] *My son.*] Hugh Capet caused his son Robert to be crowned at Orleans.

[3] *The great dower of Provence.*] Louis IX. and his brother Charles of Anjou, married two of the four daughters of Raymond Berenger, Count of Provence. See Par. c. vi. 135.

[4] *The stains.*] Lombardi understands this differently from all the other commentators with whom I am acquainted. The word "vergogna" he takes in the sense of "a praiseworthy shame of doing ill;" and according to him the translation should run thus:

The shame that yet restrain'd my race from ill.

By "Provenza" he understands the estates of Toulouse, the dowry of the only daughter of Raymond, Count of Toulouse, married to a brother of Louis IX.

[5] *For amends.*] This is ironical.

[6] *Poitou it seized, Navarre and Gascony.*] I venture to read—

Pottì e Navarra prese e Guascogna,

instead of

Ponti e Normandia prese e Guascogna.
Seized Ponthieu, Normandy and Gascogny.

Landino has "Potti," and he is probably right: for Poitou was annexed to the French crown by Philip IV. See Henault, Abrégé Chron. A.D. 1283, &c. Normandy had been united to it long before by Philip Augustus, a circumstance of which it is difficult to imagine that Dante should have been ignorant; but Philip IV. says Henault, ibid. took the title of King of Navarre: and the subjugation of Navarre is also alluded to in the Paradise, Canto xix. 140. In 1293, Philip IV. summoned Edward I. to do him homage for the duchy of Gascogny, which he had conceived the design of seizing. See G. Villani, lib. viii. cap. iv.

The whole passage has occasioned much perplexity. I cannot withhold from my readers the advantage of an attempt made to unravel it by the late Archdeacon Fisher, which that gentleman, though a stranger, had the goodness to communicate to me in the following terms: "I am encouraged to offer you an elucidation of a passage, with the interpretation of which I was never yet satisfied. As it goes to establish the accuracy of two very happy conjectures which you have made at Purg. xx. 66. you will perhaps forgive me, if my notion a little militates against your solution of the difficulty. The passage is as follows:

I' fui radice della mala pianta,
Che la terra Cristiana tutta aduggia,
Sì che buon frutto rado se ne schianta.
Ma se Doagio, Guanto, Lilla, e Bruggia
Potesser, tosto ne saria vendetta:
Ed io la cheggio a lui, che tutto giuggia.
. . . . . .
Mentre che la gran dote Provenzale
Al sangue mio non tolse la vergogna,
Poco valea, ma pur non facea male.
Lì cominciò con forza e con menzogna
La sua rapina; e poscia, per ammenda,
Pottì e Navarra prese, e Guascogna.

It is my persuasion that the stanzas I have copied are *one* passage, continuous in its sense, interrupted only by a parenthesis of four stanzas, which are introduced as necessary to the political solution of the meaning. Again, I think that my quoted stanzas refer to only one person, and that Philip IV. of France. He is depicted by both the phrases, mala pianta, and sangue mio. I do not find that Louis IX. obtained any part of Provence by dowry, owing to his marriage with the daughter of the prince of that country; at least nothing equivalent to the words la gran dote Provenzale. I suppose the stanzas quoted to depict the three great events in the life of Philip IV. He married, during the life of his father, the heiress of the kingdom of Navarre, and also of the duchy of Champagne. Philip obtained at once the sovereignty of both these dowries, and left to his son Philip V. the title of King of France and Navarre. On the accession of Philip IV. to the throne, he became embroiled with the English respecting the duchy of Guienne, which, after having changed masters frequently, was then in the possession of Edward I. The word Guienne included Poitou and Gascony, and was generally the country termed by Cæsar, Aquitania. By perfidy, and the childish ignorance of Edmund, the brother of Edward I. Philip got possession of Guienne. . . . . The duchy of Champagne, now annexed to the crown of France, lying adjacent to that of Flanders, Philip next endeavoured to lay hands on that fief: and failing in treacherous negotiation, he carried a cruel and murderous war into the low-countries, and laid them desolate. His progress was stopped by the Flemings at the battle of Courtrai, and he was soon after compelled to surrender Guienne to the English king, and to make peace with his numerous enemies.

"Now to these three leading epochs of Philip's life, the poet seems to allude. Doagio, Guanto, Lilla e Bruggia refer to his desolating war in Flanders; Vendetta, to the battle of Courtrai; la gran dote Provenzale, to the dowry of the kingdom of Navarre and the duchy of Champagne; forza e menzogna, to his conduct, respecting Guienne with its two sister provinces, as you so convincingly conjectured, Pottì e Guascogna."

[7] *Young Conradine.*] Charles of Anjou put Conradino to death in 1268, and became King of Naples. See Hell, Canto xxviii. 16, and note. Compare Fazio degli Uberti, Dittamondo, lib. ii. cap. xxix.

[8] *The angelic teacher.*] Thomas Aquinas. He was reported to have been poisoned by a physician, who wished to ingratiate himself with Charles of Anjou. "In the year 1323, at the end of July, by the said Pope John and by his cardinals, was canonized at Avignon Thomas Aquinas, of the order of Saint Dominic, a master in divinity and philosophy, a man most excellent in all science, and who expounded the sense of scripture better than any one since the time of Augustin. He lived in the time of Charles I. King of Sicily; and going to the council at Lyons, it is said that he was killed by a physician of the said king, who put poison for him into some sweetmeats, thinking to ingratiate himself with King Charles, because he was of the lineage of the lords of Aquino, who had rebelled against the king, and doubting lest he should be made cardinal: whence the church of God received great damage. He died at the abbey of Fossanova, in Campagna." *G. Villani*, lib. ix. cap. 218. We shall find him in the Paradise, Canto x.

[9] *Another Charles.*] Charles of Valois, brother of Philip IV. was sent by Pope Boniface VIII. to settle the disturbed state of Florence. In consequence of the measures he adopted for that purpose, our poet and his friends were condemned to exile and death. See G. Villani, lib. viii. c. xlviii.

[10] ——— *with that lance,*
Which the arch-traitor tilted with.]

——— con la lancia
Con la qual giostrò Giuda.

If I remember right, in one of the old romances, Judas is represented tilting with our Saviour.

I see the other[1], (who a prisoner late
Had stept on shore) exposing to the mart
His daughter, whom he bargains for, as do
The Corsairs for their slaves. O avarice!
What canst thou more, who hast subdued our blood
So wholly to thyself, they feel no care
Of their own flesh? To hide with direr guilt
Past ill and future, lo! the flower-de-luce[2]
Enters Alagna; in his Vicar Christ
Himself a captive, and his mockery
Acted again. Lo! to his holy lip
The vinegar and gall once more applied;
And he 'twixt living robbers doom'd to bleed.
Lo! the new Pilate, of whose cruelty
Such violence cannot fill the measure up,
With no decree to sanction, pushes on
Into the temple[3] his yet eager sails.
" O sovran Master[4]! when shall I rejoice
To see the vengeance, which thy wrath, well-pleased,
In secret silence broods?—While daylight lasts,
So long what thou didst hear[5] of her, sole spouse
Of the Great Spirit, and on which thou turn'dst
To me for comment, is the general theme
Of all our prayers: but, when it darkens, then
A different strain we utter; then record
Pygmalion[6], whom his gluttonous thirst of gold
Made traitor, robber, parricide: the woes
Of Midas, which his greedy wish ensued,
Mark'd for derision to all future times:
And the fond Achan[7], how he stole the prey,
That yet he seems by Joshua's ire pursued.
Sapphira with her husband next we blame;
And praise the forefeet, that with furious ramp
Spurn'd Heliodorus[8]. All the mountain round
Rings with the infamy of Thracia's king[9],
Who slew his Phrygian charge: and last a shout
Ascends: 'Declare, O Crassus[10]! for thou know'st,
The flavour of thy gold.' The voice of each
Now high, now low, as each his impulse prompts,
Is led through many a pitch, acute or grave.
Therefore, not singly, I erewhile rehearsed
That blessedness we tell of in the day:
But near me, none, beside, his accent raised."
From him we now had parted, and essay'd
With utmost efforts to surmount the way;
When I did feel, as nodding to its fall,
The mountain tremble; whence an icy chill
Seized on me, as on one to death convey'd.
So shook not Delos, when Latona there
Couch'd to bring forth the twin-born eyes of heaven.
Forthwith from every side a shout arose
So vehement, that suddenly my guide [thee."
Drew near, and cried: " Doubt not, while I conduct
" Glory!" all shouted (such the sounds mine ear
Gather'd from those, who near me swell'd the sounds)
" Glory in the highest be to God." We stood
Immoveably suspended, like to those,
The shepherds, who first heard in Bethlehem's field
That song: till ceased the trembling, and the song
Was ended: then our hallow'd path resumed,
Eying the prostrate shadows, who renew'd
Their custom'd mourning. Never in my breast
Did ignorance so struggle with desire
Of knowledge, if my memory do not err,
As in that moment; nor through haste dared I
To question, nor myself could aught discern.
So on I fared, in thoughtfulness and dread.

CANTO XXI.

ARGUMENT.

The two poets are overtaken by the spirit of Statius, who, being cleansed, is on his way to Paradise, and who explains the cause of the mountain shaking, and of the hymn; his joy at beholding Virgil.

THE natural thirst, ne'er quench'd but from the
Whereof the woman of Samaria craved, [well[11]
Excited; haste, along the cumber'd path,
After my guide, impell'd; and pity moved
My bosom for the 'vengeful doom though just.
When lo! even as Luke[12] relates, that Christ
Appear'd unto the two upon their way,
New-risen from his vaulted grave; to us
A shade appear'd, and after us approach'd,
Contemplating the crowd beneath its feet.
We were not ware of it; so first it spake,
Saying, "God give you peace, my brethren!" then
Sudden we turn'd: and Virgil such salute,
As fitted that kind greeting, gave; and cried:

[1] *The other.*] Charles, King of Naples, the eldest son of Charles of Anjou, having, contrary to the directions of his father, engaged with Ruggier de Lauria, the admiral of Peter of Arragon, was made prisoner, and carried into Sicily, June, 1284. He afterwards, in consideration of a large sum of money, married his daughter to Azzo VIII. Marquis of Ferrara. I take Lauria to be the hero meant by Petrarch in his Triumph of Fame,

Quel di Luria seguiva il Saladino. Cap. ii. v. 151.

Of whom Biagioli says in a note, "Non so chi sia, e non trovo nè vivo nè morto chi mel dica." "I know not who he is, and I find no one alive or dead to tell me." Mariana, lib. xiv. cap. 10. calls Lauria "a brave captain, signalized by his former victories." See also the seventh book of G. Villani's history, and Boccaccio's Decameron G. 5, N. 6; where he is named Ruggieri dell' Oria.

[2] *The flower-de-luce.*] Boniface VIII. was seized at Alagna in Campagna, by the order of Philip IV. in the year 1303, and soon after died of grief. G. Villani, lib. viii. cap. 63. "As it pleased God, the heart of Boniface being petrified with grief, through the injury he had sustained, when he came to Rome, he fell into a strange malady, for he gnawed himself as one frantic, and in this state expired." His character is strongly drawn by the annalist in the next chapter. Thus, says Landino, was verified the prophecy of Celestine respecting him, that he should enter on the popedom like a fox, reign like a lion, and die like a dog.

[3] *Into the temple.*] It is uncertain whether our Poet alludes still to the event mentioned in the preceding note, or to the destruction of the order of the Templars in 1310, but the latter appears more probable.

[4] *O sovran Master.*] Lombardi, who rightly corrects Venturi's explanation of this passage, with which I will not trouble the reader, should have acknowledged, if he was conscious of it, that his own interpretation of it was the same as that before given by Vellutello: "When, O Lord, shall I behold that vengeance accomplished, which being already determined in thy secret judgment, thy retributive justice even now contemplates with delight?"

[5] *What thou didst hear.*] See v. 21.

[6] *Pygmalion.*]

—— Ille Sychæum
Impius ante aras, atque auri cæcus amore,
Clam ferro incautum superat.
Virg. Æn. l. 1. 350.

[7] *Achan.*] Joshua, vii.

[8] *Heliodorus.*] "For there appeared unto them an horse, with a terrible rider upon him, and adorned with a very fair covering, and he ran fiercely and smote at Heliodorus with his fore feet." 2 *Maccabees*, iii. 25.

[9] *Thracia's king.*] Polymnestor, the murderer of Polydorus. Hell, Canto xxx. 19.

[10] *Crassus.*] Marcus Crassus, who fell miserably in the Parthian war. See Appian. Parthica.

E vidi Ciro più di sangue avaro,
Che Crasso d'oro, e l'uno e l'altro n'ebbe
Tanto, che parve a ciascheduno amaro. *Petrarca.*

[11] *The well.*] "The woman saith unto him, Sir, give me this water, that I thirst not." *John*, iv. 15.

[12] *Luke.*] Chapter xxiv. 13.

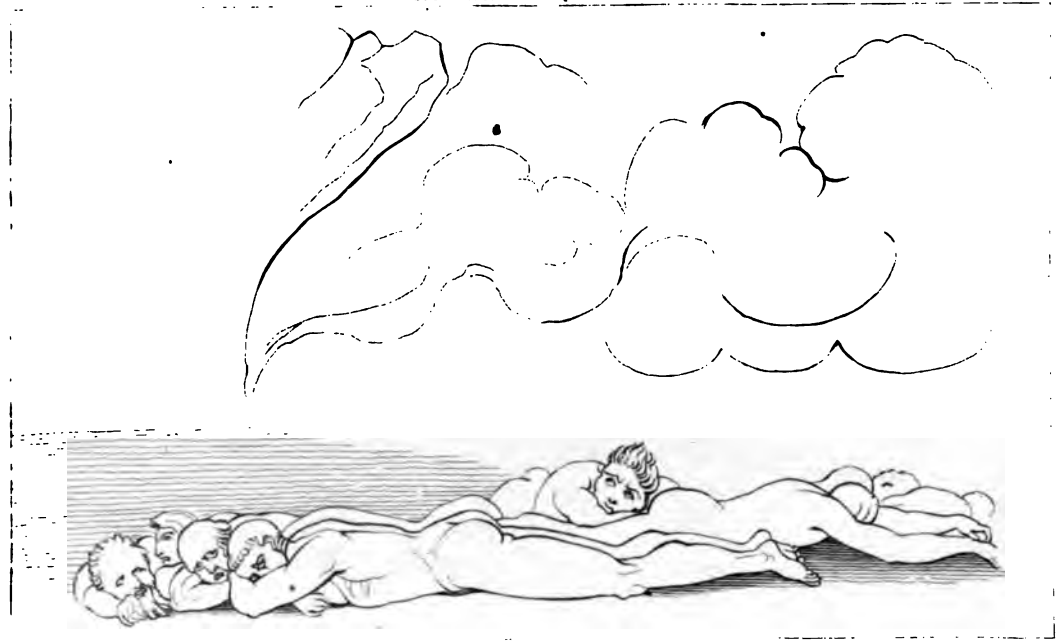

"VIEWING THE SPIRITS AS WE WENT ALONG,
WHO EACH STRETCHED OUT, RESUMED HIS MOURNFUL STRAIN." Purg XX.143.

" Peace in the blessed council be thy lot,
Awarded by that righteous court which me
To everlasting banishment exiles." [while
"How!" he exclaim'd, nor from his speed mean-
Desisting[1]; " If that ye be spirits whom God
Vouchsafes not room above; who up the height
Has been thus far your guide?" To whom the bard:
" If thou observe the tokens[2], which this man,
Traced by the finger of the angel, bears;
'T is plain that in the kingdom of the just [wheel
He needs must share. But sithence she[3], whose
Spins day and night, for him not yet had drawn
That yarn, which on the fatal distaff piled,
Clotho apportions to each wight that breathes;
His soul, that sister is to mine and thine,
Not of herself could mount; for not like ours
Her ken: whence I, from forth the ample gulf
Of hell, was ta'en, to lead him, and will lead
Far as my lore avails. But, if thou know,
Instruct us for what cause, the mount erewhile
Thus shook, and trembled: wherefore all at once
Seem'd shouting, even from his wave-wash'd foot."
That questioning so tallied with my wish,
The thirst did feel abatement of its edge
E'en from expectance. He forthwith replied:
" In its devotion, nought irregular
This mount can witness, or by punctual rule
Unsanction'd; here from every change exempt,
Other than that, which heaven in itself
Doth of itself receive[4], no influence
Can reach us. Tempest none, shower, hail, or snow,
Hoar frost, or dewy moistness, higher falls
Than that brief scale of threefold steps: thick clouds,
Nor scudding rack, are ever seen: swift glance
Ne'er lightens; nor Thaumantian[5] Iris gleams,
That yonder often shifts on each side heaven.
Vapour adust doth never mount above
The highest of the trinal stairs, whereon
Peter's vicegerent stands. Lower perchance,
With various motion rock'd, trembles the soil:
But here, through wind in earth's deep hollow pent,
I know not how, yet never trembled: then
Trembles, when any spirit feels itself
So purified, that it may rise, or move
For rising; and such loud acclaim ensues.
Purification, by the will alone,
Is proved, that free to change society
Seizes the soul rejoicing in her will.
Desire of bliss is present from the first;
But strong propension hinders, to that wish[6]
By the just ordinance of heaven opposed;
Propension now as eager to fulfil
The allotted torment, as erewhile to sin.
And I, who in this punishment had lain
Five hundred years and more, but now have felt
Free wish for happier clime. Therefore thou felt'st
The mountain tremble; and the spirits devout
Heard'st, over all his limits, utter praise
To that liege Lord, whom I entreat their joy
To hasten." Thus he spake: and, since the draught
Is grateful ever as the thirst is keen,
No words may speak my fulness of content.
" Now," said the instructor sage, " I see the net[7]
That takes ye here; and how the toils are loosed;
Why rocks the mountain, and why ye rejoice.
Vouchsafe, that from thy lips I next may learn
Who on the earth thou wast; and wherefore here,
So many an age, wert prostrate."—" In that time,
When the good Titus[8], with Heaven's King to help,
Avenged those piteous gashes, whence the blood
By Judas sold did issue; with the name[9]
Most lasting and most honour'd, there, was I
Abundantly renown'd," the shade replied,
" Not yet with faith endued. So passing sweet
My vocal spirit; from Tolosa[10], Rome
To herself drew me, where I merited
A myrtle garland[11] to inwreathe my brow.
Statius they name me still. Of Thebes I sang,
And next of great Achilles: but i' the way
Fell[12] with the second burthen. Of my flame
Those sparkles were the seeds, which I derived
From the bright fountain of celestial fire
That feeds unnumber'd lamps; the song I mean
Which sounds Æneas' wanderings: that the breast
I hung at; that the nurse, from whom my veins
Drank inspiration: whose authority
Was ever sacred with me. To have lived
Coeval with the Mantuan, I would bide
The revolution of another sun
Beyond my stated years in banishment."
The Mantuan, when he heard him, turn'd to me;
And holding silence, by his countenance
Enjoin'd me silence: but the power, which wills,
Bears not supreme control: laughter and tears
Follow so closely on the passion prompts them,
They wait not for the motions of the will

---

[1] —— *nor from his speed meanwhile Desisting.*] The unintelligible reading of almost all the editions here (but not of all, as Lombardi would lead us to suppose, except his favourite Nidobeatina) is

E perchè andate forte?

Vellutello has also that which is no doubt the right:

E parte andava forte.

[2] *The tokens.*] The letter P for Peccata, sins, inscribed upon his forehead by the Angel, in order to his being cleared of them in his passage through Purgatory to Paradise.

[3] *She.*] Lachesis, one of the three fates.

[4] —— *that, which heaven in itself Doth of itself receive.*] Venturi, I think rightly, interprets this to be light.

[5] *Thaumantian.*] Figlia di Taumante.

Θάυμαντος θυγάτηρ. *Hesiod. Theog.* 780.

Compare Plato. Theæt. v. ii. p. 76. Bip. edit. Virg. Æn. ix. 5. and Spenser, Faery Queen, b. v. c. iii. st. 25.

Fair is Thaumantias in her crystal gown.
Drummond.

[6] *To that wish.*] Lombardi here alters the sense by reading with the Nidobeatina, "con tal voglia," instead of "contra voglia," and explains it: "With the same ineffectual will, with which man was contrary to sin, while he resolved on sinning, even with the same, would he wish to rise from his torment in Purgatory, at the same time that through inclination to satisfy the divine justice he yet remains there."

[7] *I see the net.*] "I perceive that ye are detained here by your wish to satisfy the divine justice."

[8] *When the good Titus.*] When it was so ordered by the divine Providence that Titus, by the destruction of Jerusalem, should avenge the death of our Saviour on the Jews.

[9] *The name.*] The name of Poet.

[10] *From Tolosa.*] Dante, as many others have done, confounds Statius the poet, who was a Neapolitan, with a rhetorician of the same name, who was of Tolosa, or Thoulouse. Thus Chaucer, Temple of Fame, b. iii.

The Tholason, that height Stace.

And Boccaccio, as cited by Lombardi:

E Stazio di Tolosa ancora caro. *Amoros. Vis. Cant.* 5.

[11] *A myrtle garland.*]

Et vos, O lauri, carpam, et te, proxima myrte.
Virg. Ecl. ii.

Qual vaghezza di lauro? o qual di mirto? *Petrarca.*

Yet once more, O ye laurels, and once more
Ye myrtles brown. *Milton, Lycidas.*

[12] *Fell.*] Statius lived to write only a small part of the Achilleid.

Who, reasoning, went to depth profoundest, mark'd
That innate freedom; and were thence induced
To leave their moral teaching to the world.
Grant then, that from necessity arise
All love that glows within you; to dismiss
Or harbour it, the power is in yourselves.
Remember, Beatrice, in her style,
Denominates free choice by eminence
The noble virtue; if in talk with thee
She touch upon that theme." The moon, well nigh
To midnight hour belated, made the stars
Appear to wink and fade; and her broad disk
Seem'd like a crag[1] on fire, as up the vault[2]
That course she journey'd, which the sun then warms,
When they of Rome behold him at his set
Betwixt Sardinia and the Corsic isle.
And now the weight, that hung upon my thought,
Was lighten'd by the aid of that clear spirit,
Who raiseth Andes[3] above Mantua's name.
I therefore, when my questions had obtain'd
Solution plain and ample, stood as one
Musing in dreamy slumber; but not long
Slumber'd; for suddenly a multitude,
The steep already turning from behind,
Rush'd on. With fury and like random rout,
As echoing on their shores at midnight heard
Ismenus and Asopus[4], for his Thebes
If Bacchus' help were needed; so came these
Tumultuous, curving each his rapid step,
By eagerness impell'd of holy love.
Soon they o'ertook us; with such swiftness moved
The mighty crowd. Two spirits at their head
Cried, weeping, "Blessed Mary[5] sought with haste
The hilly region. Cæsar[6], to subdue
Ilerda, darted in Marseilles his sting,
And flew to Spain."—"Oh, tarry not: away!"
The others shouted; "let not time be lost
Through slackness of affection. Hearty zeal
To serve reanimates celestial grace."
"O ye! in whom intenser fervency
Haply supplies, where lukewarm erst ye fail'd,
Slow or neglectful, to absolve your part
Of good and virtuous; this man, who yet lives,
(Credit my tale, though strange) desires to ascend,
So morning rise to light us. Therefore say
Which hand leads nearest to the rifted rock."
So spake my guide; to whom a shade return'd:
"Come after us, and thou shalt find the cleft.
We may not linger: such resistless will
Speeds our unwearied course. Vouchsafe us then
Thy pardon, if our duty seem to thee
Discourteous rudeness. In Verona I
Was abbot[7] of San Zeno, when the hand
Of Barbarossa grasp'd Imperial sway,
That name ne'er utter'd without tears in Milan.
And there is he[8], hath one foot in his grave,
Who for that monastery ere long shall weep,
Ruing his power misused: for that his son,
Of body ill compact, and worse in mind,
And born in evil, he hath set in place
Of its true pastor." Whether more he spake,
Or here was mute, I know not: he had sped
E'en now so far beyond us. Yet thus much
I heard, and in remembrance treasured it.
He then, who never fail'd me at my need,
Cried, "Hither turn. Lo! two with sharp remorse
Chiding their sin." In rear of all the troop
These shouted: "First they died[9], to whom the sea
Open'd, or ever Jordan saw his heirs:
And they[10], who with Æneas to the end
Endured not suffering, for their portion chose
Life without glory." Soon as they had fled
Past reach of sight, new thought within me rose
By others follow'd fast, and each unlike
Its fellow: till led on from thought to thought,
And pleasured with the fleeting train, mine eye
Was closed, and meditation changed to dream.

CANTO XIX.

ARGUMENT.

The Poet, after describing his dream, relates how, at the summoning of an angel, he ascends with Virgil to the fifth cornice, where the sin of avarice is cleansed, and where he finds Pope Adrian the fifth.

It was the hour[11], when of diurnal heat
No reliques chafe the cold beams of the moon,
O'erpower'd by earth, or planetary sway
Of Saturn; and the geomancer[12] sees
His Greater Fortune up the east ascend,
Where grey dawn checkers first the shadowy cone;
When, 'fore me in my dream, a woman's shape[13]

[1] *A crag.*] I have preferred the reading of Landino, *schegion*, "crag," conceiving it to be more poetical than *secchion*, "bucket," which is the common reading. The same cause, the vapours, which the commentators say might give the appearance of increased magnitude to the moon, might also make her seem broken at her rise. Lombardi explains it differently. The moon being, as he says, in the fifth night of her wane, has exactly the figure of a brazen bucket, round at the bottom and open at top; and, if we suppose it to be all on fire, we shall have, besides the form of the moon, her colour also. There is a simile in one of Fielding's novels very like this, but so ludicrous that I am unwilling to disturb the reader's gravity by inserting it.

[2] *Up the vault.*] The moon passed with a motion opposite to that of the heavens, through the constellation of the Scorpion, in which the sun is, when to those who are in Rome he appears to set between the isles of Corsica and Sardinia.

[3] *Andes.*] Andes, now Pietola, made more famous than Mantua, near which it is situated, by having been the birthplace of Virgil.

[4] *Ismenus and Asopus.*] Rivers near Thebes.

[5] *Mary.*] "And Mary arose in those days, and went into the hill-country with haste, into a city of Judah; and entered into the house of Zacharias, and saluted Elisabeth." *Luke*, i. 39, 40.

[6] *Cæsar.*] See Lucan. Phars. lib. iii. and iv. and Cæsar de Bello Civili. lib. i. Cæsar left Brutus to complete the siege of *Marseilles*, and hastened on to the attack of Afranius and Petreius, the generals of Pompey, at Ilerda (Lerida) in Spain.

[7] *Abbot.*] Alberto, abbot of San Zeno in Verona, when Frederick I. was emperor, by whom Milan was besieged and reduced to ashes, in 1162.

[8] *There is he.*] Alberto della Scala, Lord of Verona, who had made his natural son abbot of San Zeno.

[9] *First they died.*] The Israelites, who on account of their disobedience died before reaching the promised land.

[10] *And they.*] Those Trojans, who, wearied with their voyage, chose rather to remain in Sicily with Acestes, than accompany Æneas to Italy. *Virg. Æn.* lib. v.

[11] *The hour.*] Near the dawn.

[12] *The geomancer.*] The geomancers, says Landino, when they divined, drew a figure consisting of sixteen marks, named from so many stars which constitute the end of Aquarius and the beginning of Pisces. One of these they called "the greater fortune." Chaucer has imitated this in a description of morning, (Troilus and Creseide, b. iii.) for he did not find it in his original, Boccaccio's Filostrato;—

But when the cocke, commune astrologer,
Gan on his brest to bete, and after crowe,
And Lucifer the dayis messanger
Gan for to rise, and out his bemis throwe,
And estward rose, to him that could it knowe,
Fortuna Major.

[13] *A woman's shape.*] Worldly happiness. This allegory reminds us of the "Choice of Hercules."

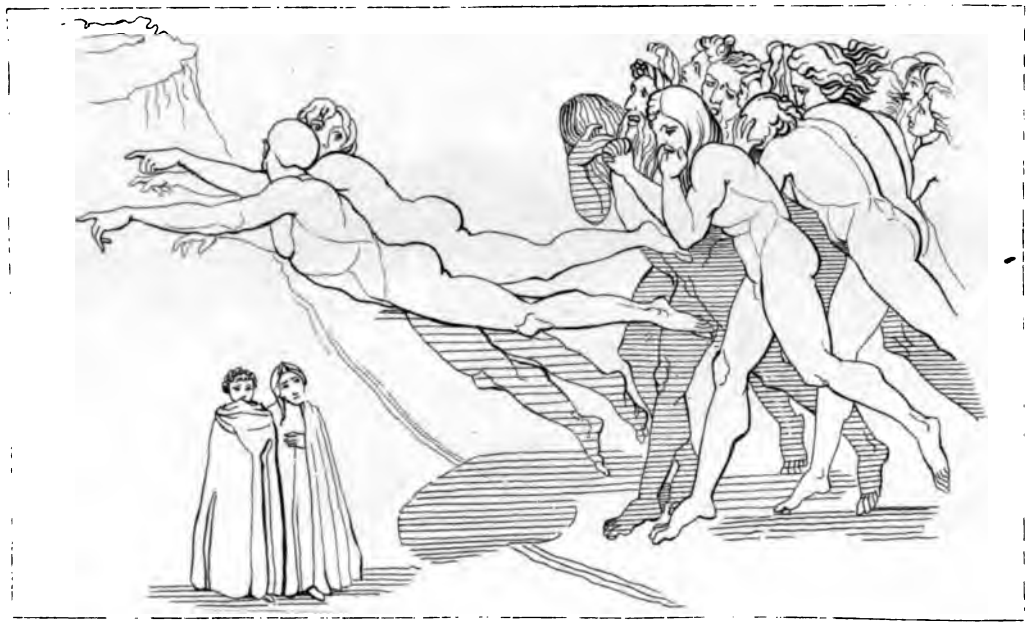

"O YE IN WHOM A FERVOUR, NOW ACUTE,
DOTH HAPLY COMPENSATE FOR OLD DELAY." Purg. XVIII. 106

There came, with lips that stammer'd, eyes aslant,
Distorted feet, hands maim'd, and colour pale.
I look'd upon her: and, as sunshine cheers
Limbs numb'd by nightly cold, e'en thus my look
Unloosed her tongue; next, in brief space, her form
Decrepit raised erect, and faded face
With love's own hue[1] illumed. Recovering speech,
She forthwith, warbling, such a strain began,
That I, how loth soe'er, could scarce have held
Attention from the song. "I," thus she sang,
"I am the Syren, she, whom mariners
On the wide sea are wilder'd when they hear:
Such fulness of delight the listener feels.
I, from his course, Ulysses[2] by my lay
Enc anted drew. Whoe'er frequents me once,
Parts seldom: so I charm him, and his heart
Contented knows no void." Or ere her mouth
Was closed, to shame her, at my side appear'd
A dame[3] of semblance holy. With stern voice
She utter'd: "Say, O Virgil! who is this?"
Which hearing, he approach'd, with eyes still bent
Toward that goodly presence: the other seized her,
And, her robes tearing, open'd her before,
And show'd the belly to me, whence a smell,
Exhaling loathsome, waked me. Round I turn'd
Mine eyes: and thus the teacher: "At the least
Three times my voice hath call'd thee. Rise, begone.
Let us the opening find where thou mayst pass."
I straightway rose. Now day, pour'd down from [high,
Fill'd all the circuits of the sacred mount;
And, as we journey'd, on our shoulder smote
The early ray. I follow'd, stooping low
My forehead, as a man, o'ercharged with thought,
Who bends him to the likeness of an arch
That midway spans the flood; when thus I heard,
"Come, enter here," in tone so soft and mild,
As never met the ear on mortal strand.
With swan-like wings dispred and pointing up,
Who thus had spoken marshal'd us along,
Where, each side of the solid masonry,
The sloping walls retired; then moved his plumes,
And fanning us, affirm'd that those, who mourn[4],
Are blessed, for that comfort shall be theirs.
"What aileth thee, that still thou lookst to earth?'
Began my leader; while the angelic shape
A little over us his station took.
"New vision," I replied, "hath raised in me
Surmisings strange and anxious doubts, whereon
My soul intent allows no other thought
Or room, or entrance."—"Hast thou seen," said he,
"That old enchantress, her, whose wiles alone
The spirits o'er us weep for? Hast thou seen
How man may free him of her bonds? Enough.
Let thy heels spurn the earth[5]; and thy raised ken
Fix on the lure, which heaven's eternal King
Whirls in the rolling spheres." As on his feet
The falcon[6] first looks down, then to the sky
Turns, and forth stretches eager for the food,
That wooes him thither; so the call I heard:
So onward, far as the dividing rock
Gave way, I journey'd, till the plain was reach'd.
On the fifth circle when I stood at large,
A race appear'd before me, on the ground
All downward lying prone and weeping sore.
"My soul[7] hath cleaved to the dust," I heard
With sighs so deep, they well nigh choked the [words.
"O ye elect of God! whose penal woes
Both hope and justice mitigate, direct
Towards the steep rising our uncertain way."
"If ye approach secure from this our doom,
Prostration, and would urge your course with speed,
See that ye still to rightward keep the brink."
So them the bard besought; and such the words,
Beyond us some short space, in answer came.
I noted what remain'd yet hidden from them[8]:
Thence to my liege's eyes mine eyes I bent,
And he, forthwith interpreting their suit,
Beckon'd his glad assent. Free then to act
As pleased me, I drew near, and took my stand
Over that shade whose words I late had mark'd.
And, "Spirit!" I said, "in whom repentant tears
Mature that blessed hour when thou with God
Shalt find acceptance, for a while suspend
For me that mightier care. Say who thou wast;
Why thus ye grovel on your bellies prone;
And if, in aught, ye wish my service there,
Whence living I am come." He answering spake:
"The cause why Heaven our back toward his cope
Reverses, shalt thou know: but me know first,
The successor of Peter[9], and the name
And title of my lineage, from that stream[10]
That 'twixt Chiaveri and Siestri draws
His limpid waters through the lowly glen.
A month and little more by proof I learnt,
With what a weight that robe of sovereignty
Upon his shoulder rests, who from the mire
Would guard it; that each other fardel seems
But feathers in the balance. Late, alas!

---

[1] *Love's own hue.*]

—— A smile that glow'd
Celestial rosy red, love's proper hue.
Milton, P. L. b. viii. 619.

—— facies pulcherrima tunc est,
Quum porphyriaco variatur candida rubro.
Quid color hic roseus sibi vult? designat amorem:
Quippe amor est igni similis; flammasque rubentes
Ignis habere solet.
Palingenii Zodiacus Vitæ, lib. xii.

[2] *Ulysses.*] It is not easy to determine why Ulysses, contrary to the authority of Homer, is said to have been drawn aside from his course by the song of the Syren. No improbable way of accounting for the contradiction is, to suppose that she is here represented as purposely deviating from the truth. Or Dante may have followed some legend of the middle ages, in which the wanderings of Ulysses were represented otherwise than in Homer.

[3] *A dame.*] Philosophy, or perhaps Truth.

[4] *Who mourn.*] "Blessed are they that mourn; for they shall be comforted." *Matt.* v. 4.

[5] *Let thy heels spurn the earth.*] This is a metaphor from hawking, though less apparent than in the lines that follow.

[6] *The falcon.*]

Poi come fa 'l falcon, quando si move,
Così Umiltà al cielo alzò la vista.
Frezzi, Il Quadriv. lib. iv. cap. v.

Io vidi poi color tutti levare
Inverso il cielo, come fa 'l falcone,
Quando la preda sua prende in su l'are.
Ibid. cap. xiii.

One of our periodical critics has remarked, that Dante must have loved hawking; and "that he paints his bird always to the life." *Edinburgh Review*, No. lviii. p. 472. In the same manner Mr. Blomfield supposes that Æschylus was addicted to fishing, because he often takes his metaphors from fishing-nets. See that gentleman's notes to the Persæ. Glossar. v. 430.

[7] *My soul.*] "My soul cleaveth to the dust: quicken thou me according to thy word." *Psalm* cxix. 25.

[8] *I noted what remain'd yet hidden from them.*] They were ignorant, it appeared, whether Dante was come there to be purged of his sins.

[9] *The successor of Peter.*] Ottobuono, of the family of Fieschi, Counts of Lavagno, died thirty-nine days after he became pope, with the title of Adrian V. in 1276.

[10] *That stream.*] The river Lavagno, in the Genoese territory; to the east of which territory are situated Siestri and Chiaveri.

Was my conversion: but, when I became
Rome's pastor, I discern'd at once the dream
And cozenage of life; saw that the heart
Rested not there, and yet no prouder height
Lured on the climber: wherefore, of that life
No more enamour'd, in my bosom love
Of purer being kindled. For till then
I was a soul in misery, alienate
From God, and covetous of all earthly things;
Now, as thou seest, here punish'd for my doting.
Such cleansing from the taint of avarice,
Do spirits, converted, need. This mount inflicts
No direr penalty. E'en as our eyes
Fasten'd below, nor e'er to loftier clime
Were lifted[1]; thus hath justice level'd us,
Here on the earth. As avarice quench'd our love
Of good, without which is no working; thus
Here justice holds us prison'd, hand and foot
Chain'd down and bound, while heaven's just Lord shall please,
So long to tarry, motionless, outstretch'd." [he,
My knees I stoop'd, and would have spoke; but
Ere my beginning, by his ear perceived
I did him reverence; and "What cause," said he,
"Hath bow'd thee thus?"—"Compunction," I re-
"And inward awe of your high dignity." [join'd,
"Up," he exclaim'd, "brother! upon thy feet
Arise; err not[2]: thy fellow servant I,
(Thine and all others') of one Sovran Power.
If thou hast ever mark'd those holy sounds
Of gospel truth, 'nor shall be given in marriage[3],'
Thou mayst discern the reasons of my speech.
Go thy ways now; and linger here no more:
Thy tarrying is a let unto the tears,
With which I hasten that whereof thou spakest[4].
I have on earth a kinswoman[5]; her name
Alagia, worthy in herself, so ill
Example of our house corrupt her not:
And she is all remaineth of me there."

CANTO XX.

ARGUMENT.

Among those on the fifth cornice, Hugh Capet records illustrious examples of voluntary poverty and of bounty; then tells who himself is, and speaks of his descendants on the French throne; and, lastly, adds some noted instances of avarice. When he has ended, the mountain shakes, and all the spirits sing "Glory to God."

ILL strives the will, 'gainst will more wise that strives:
His pleasure therefore to mine own preferr'd,
I drew the sponge[6] yet thirsty from the wave.
Onward I moved: he also onward moved,
Who led me, coasting still, wherever place
Along the rock was vacant; as a man
Walks near the battlements on narrow wall.
For those on the other part, who drop by drop
Wring out their all-infecting malady,
Too closely press the verge. Accurst be thou,
Inveterate wolf[7]! whose gorge ingluts more prey,
Than every beast beside, yet is not fill'd;
So bottomless thy maw.—Ye spheres of heaven!
To whom there are, as seems, who attribute
All change in mortal state, when is the day
Of his appearing[8], for whom fate reserves
To chase her hence?—With wary steps and slow
We pass'd; and I attentive to the shades,
Whom piteously I heard lament and wail;
And, 'midst the wailing, one before us heard
Cry out "O blessed Virgin!" as a dame
In the sharp pangs of childbed; and "How poor
Thou wast," it added, "witness that low roof
Where thou didst lay thy sacred burden down.
O good Fabricius[9]! thou didst virtue chuse
With poverty, before great wealth with vice."
The words so pleased me, that desire to know
The spirit, from whose lip they seem'd to come,
Did draw me onward. Yet it spake the gift
Of Nicholas[10], which on the maidens he
Bounteous bestow'd, to save their youthful prime
Unblemish'd. "Spirit! who dost speak of deeds
So worthy, tell me who thou wast," I said,
"And why thou dost with single voice renew
Memorial of such praise. That boon vouchsafed
Haply shall meet reward; if I return
To finish the short pilgrimage of life,
Still speeding to its close on restless wing."
"I," answer'd he, "will tell thee; not for help,
Which thence I look for; but that in thyself
Grace so exceeding shines, before thy time
Of mortal dissolution. I was root[11]
Of that ill plant, whose shade such poison sheds
O'er all the Christian land, that seldom thence
Good fruit is gather'd. Vengeance soon should come,
Had Ghent and Douay, Lille and Bruges power[12];
And vengeance I of heaven's great Judge implore.
Hugh Capet was I hight: from me descend
The Philips and the Louis, of whom France
Newly is govern'd: born of one, who plied
The slaughterer's trade[13] at Paris. When the race

---

[1] *Were lifted.*] Rosa Morando and Lombardi are very severe on Venturi's perplexity occasioned by the word "aderse." They have none of them noticed Landino's reading of "aperse." Ediz. 1484.

[2] *Err not.*] "And I fell at his feet to worship him. And he said unto me, See thou do it not: I am thy fellow-servant, and of thy brethren that have the testimony of Jesus." *Rev.* xix. 10.

[3] *Nor shall be given in marriage.*] "Since in this state we neither marry nor are given in marriage, I am no longer the spouse of the church, and therefore no longer retain my former dignity." See *Matt.* xxii. 30.

[4] *That whereof thou spakest.*] See v. 89.

[5] *A kinswoman.*] Alagia is said to have been the wife of the Marchese Marcello Malaspina, one of the poet's protectors during his exile. See Canto viii. 133.

[6] *I drew the sponge.*] "I did not persevere in my inquiries from the spirit, though still anxious to learn more."

[7] *Wolf.*] Avarice.

[8] *Of his appearing.*] He is thought to allude to Can Grande della Scala. See Hell, canto i. 98.

[9] *Fabricius.*] So our author in the second book of the De Monarchiâ, p. 121. "Nonne Fabricium &c." "Has not Fabricius given us another example of resisting avarice, when, poor as he was, he preserved his faith to the republic, and rejected with scorn a great sum of gold that was offered him? Our Poet in the sixth book records this, when he says—

——— Parvoque potentem
Fabricium."

Compare Petrarch, Tr. della Fama. c. i.

Un Curio ed un Fabricio assai più belli
Con la lor povertà, che Mida e Crasso
Con l'oro ond' a virtù furon rubelli.

[10] *Nicholas.*] The story of Nicholas is, that an angel having revealed to him that the father of a family was so impoverished as to resolve on exposing the chastity of his three daughters to sale, he threw in at the window of their house three bags of money, containing a sufficient portion for each of them.

[11] *Root.*] Hugh Capet, ancestor of Philip IV.

[12] *Had Ghent and Douay, Lille and Bruges power.*] These cities had lately been seized by Philip IV. The spirit is made to intimate the approaching defeat of the French army by the Flemings, in the battle of Courtrai, which happened in 1302.

[13] *The slaughterer's trade.*] This reflection on the birth of his ancestor, induced Francis I. to forbid the reading of Dante in his dominions. Hugh Capet, who came to the throne of France in 987, was however the grandson of Robert, who

Of ancient kings had vanish'd (all save one[1]
Wrapt up in sable weeds) within my gripe
I found the reins of empire, and such powers
Of new acquirement, with full store of friends,
That soon the widow'd circlet of the crown
Was girt upon the temples of my son[2],
He, from whose bones the anointed race begins.
Till the great dower of Provence[3] had removed
The stains[4], that yet obscured our lowly blood,
Its sway indeed was narrow; but howe'er
It wrought no evil: there, with force and lies,
Began its rapine: after, for amends[5],
Poitou it seized, Navarre and Gascony[6].

To Italy came Charles; and for amends,
Young Conradine[7], an innocent victim, slew;
And sent the angelic teacher[8] back to heaven,
Still for amends. I see the time at hand,
That forth from France invites another Charles[9]
To make himself and kindred better known.
Unarm'd he issues, saving with that lance,
Which the arch-traitor tilted with[10]; and that
He carries with so home a thrust, as rives
The bowels of poor Florence. No increase
Of territory hence, but sin and shame
Shall be his guerdon; and so much the more
As he more lightly deems of such foul wrong.

was the brother of Eudes, King of France in 888; and it may, therefore, well be questioned, whether by Beccaio di Parigi is meant literally one who carried on the trade of a butcher, at Paris, and whether the sanguinary disposition of Hugh Capet's father is not stigmatized by this opprobrious appellation. See Cancellieri, Osservazioni &c. Roma, 1814, p. 6.

[1] *All save one.*] The posterity of Charlemagne, the second race of French monarchs, had failed, with the exception of Charles of Lorraine, who is said, on account of the melancholy temper of his mind, to have always clothed himself in black. Venturi suggests that Dante may have confounded him with Childeric III. the last of the Merovingian, or first race, who was deposed and made a monk in 751.

[2] *My son.*] Hugh Capet caused his son Robert to be crowned at Orleans.

[3] *The great dower of Provence.*] Louis IX. and his brother Charles of Anjou, married two of the four daughters of Raymond Berenger, Count of Provence. See Par. c. vi. 135.

[4] *The stains.*] Lombardi understands this differently from all the other commentators with whom I am acquainted. The word "vergogna" he takes in the sense of "a praiseworthy shame of doing ill;" and according to him the translation should run thus:

The shame that yet restrain'd my race from ill.

By "Provenza" he understands the estates of Toulouse, the dowry of the only daughter of Raymond, Count of Toulouse, married to a brother of Louis IX.

[5] *For amends.*] This is ironical.

[6] *Poitou it seized, Navarre and Gascony.*] I venture to read—

Potti e Navarra prese e Guascogna,

instead of

Ponti e Normandia prese e Guascogna.
Seized Ponthieu, Normandy and Gascony.

Landino has "Pottì," and he is probably right: for Poitou was annexed to the French crown by Philip IV. See Henault, Abrégé Chron. A.D. 1283, &c. Normandy had been united to it long before by Philip Augustus, a circumstance of which it is difficult to imagine that Dante should have been ignorant; but Philip IV. says Henault, ibid. took the title of King of Navarre: and the subjugation of Navarre is also alluded to in the Paradise, Canto xix. 140. In 1293, Philip IV. summoned Edward I. to do him homage for the duchy of Gascogny, which he had conceived the design of seizing. See G. Villani, lib. viii. cap. iv.

The whole passage has occasioned much perplexity. I cannot withhold from my readers the advantage of an attempt made to unravel it by the late Archdeacon Fisher, which that gentleman, though a stranger, had the goodness to communicate to me in the following terms: "I am encouraged to offer you an elucidation of a passage, with the interpretation of which I was never yet satisfied. As it goes to establish the accuracy of two very happy conjectures which you have made at Purg. xx. 66. you will perhaps forgive me, if my notion a little militates against your solution of the difficulty. The passage is as follows:

I' fui radice della mala pianta,
Che la terra Cristiana tutta aduggia,
Sì che buon frutto rado se ne schianta.
Ma se Doagio, Guanto, Lilla, e Bruggia
Potesser, tosto ne saria vendetta:
Ed io la cheggio a lui, che tutto giuggia.
. . . . . .
Mentre che la gran dote Provenzale
Al sangue mio non tolse la vergogna,
Poco valea, ma pur non facea male.
Lì cominciò con forza e con menzogna
La sua rapina; e poscia, per ammenda,
Potti e Navarra prese, e Guascogna.

It is my persuasion that the stanzas I have copied are *one* passage, continuous in its sense, interrupted only by a parenthesis of four stanzas, which are introduced as necessary to the political solution of the meaning. Again, I think that my quoted stanzas refer to only one person, and that Philip IV. of France. He is depicted by both the phrases, mala pianta, and sangue mio. I do not find that Louis IX. obtained any part of Provence by dowry, owing to his marriage with the daughter of the prince of that country; at least nothing equivalent to the words la gran dote Provenzale. I suppose the stanzas quoted to depict the three great events in the life of Philip IV. He married, during the life of his father, the heiress of the kingdom of Navarre, and also of the duchy of Champagne. Philip obtained at once the sovereignty of both these dowries, and left to his son Philip V. the title of King of France and Navarre. On the accession of Philip IV. to the throne, he became embroiled with the English respecting the duchy of Guienne, which, after having changed masters frequently, was then in the possession of Edward I. The word Guienne included Poitou and Gascony, and was generally the country termed by Cæsar, Aquitania. By perfidy, and the childish ignorance of Edmund, the brother of Edward I. Philip got possession of Guienne. . . . . The duchy of Champagne, now annexed to the crown of France, lying adjacent to that of Flanders, Philip next endeavoured to lay hands on that fief: and failing in treacherous negotiation, he carried a cruel and murderous war into the low-countries, and laid them desolate. His progress was stopped by the Flemings at the battle of Courtrai, and he was soon after compelled to surrender Guienne to the English king, and to make peace with his numerous enemies.

"Now to these three leading epochs of Philip's life, the poet seems to allude. Doagio, Guanto, Lilla e Bruggia refer to his desolating war in Flanders; Vendetta, to the battle of Courtrai; la gran dote Provenzale, to the dowry of the kingdom of Navarre and the duchy of Champagne; forza e menzogna, to his conduct, respecting Guienne with its two sister provinces, as you so convincingly conjectured, Potti e Guascogna."

[7] *Young Conradine.*] Charles of Anjou put Conradino to death in 1268, and became King of Naples. See Hell, Canto xxviii. 16, and note. Compare Fazio degli Uberti, Dittamondo, lib. ii. cap. xxix.

[8] *The angelic teacher.*] Thomas Aquinas. He was reported to have been poisoned by a physician, who wished to ingratiate himself with Charles of Anjou. "In the year 1323, at the end of July, by the said Pope John and by his cardinals, was canonized at Avignon Thomas Aquinas, of the order of Saint Dominic, a master in divinity and philosophy, a man most excellent in all science, and who expounded the sense of scripture better than any one since the time of Augustin. He lived in the time of Charles I. King of Sicily; and going to the council at Lyons, it is said that he was killed by a physician of the said king, who put poison for him into some sweetmeats, thinking to ingratiate himself with King Charles, because he was of the lineage of the lords of Aquino, who had rebelled against the king, and doubting lest he should be made cardinal: whence the church of God received great damage. He died at the abbey of Fossanova, in Campagna." *G. Villani*, lib. ix. cap. 218. We shall find him in the Paradise, Canto x.

[9] *Another Charles.*] Charles of Valois, brother of Philip IV. was sent by Pope Boniface VIII. to settle the disturbed state of Florence. In consequence of the measures he adopted for that purpose, our poet and his friends were condemned to exile and death. See G. Villani, lib. viii. c. xlviii.

[10] ——— *with that lance,*
Which the arch-traitor tilted with.]

—— con la lancia
Con la qual giostrò Giuda.

If I remember right, in one of the old romances, Judas is represented tilting with our Saviour.

I see the other[1], (who a prisoner late
Had stept on shore) exposing to the mart
His daughter, whom he bargains for, as do
The Corsairs for their slaves. O avarice!
What canst thou more, who hast subdued our blood
So wholly to thyself, they feel no care
Of their own flesh? To hide with direr guilt
Past ill and future, lo! the flower-de-luce[2]
Enters Alagna; in his Vicar Christ
Himself a captive, and his mockery
Acted again. Lo! to his holy lip
The vinegar and gall once more applied;
And he 'twixt living robbers doom'd to bleed.
Lo! the new Pilate, of whose cruelty
Such violence cannot fill the measure up,
With no decree to sanction, pushes on
Into the temple[3] his yet eager sails.
"O sovran Master[4]! when shall I rejoice
To see the vengeance, which thy wrath, well-pleased,
In secret silence broods?—While daylight lasts,
So long what thou didst hear[5] of her, sole spouse
Of the Great Spirit, and on which thou turn'dst
To me for comment, is the general theme
Of all our prayers: but, when it darkens, then
A different strain we utter; then record
Pygmalion[6], whom his gluttonous thirst of gold
Made traitor, robber, parricide: the woes
Of Midas, which his greedy wish ensued,
Mark'd for derision to all future times:
And the fond Achan[7], how he stole the prey,
That yet he seems by Joshua's ire pursued.
Sapphira with her husband next we blame;
And praise the forefeet, that with furious ramp
Spurn'd Heliodorus[8]. All the mountain round
Rings with the infamy of Thracia's king[9],
Who slew his Phrygian charge: and last a shout
Ascends: 'Declare, O Crassus[10]! for thou know'st,
The flavour of thy gold.' The voice of each
Now high, now low, as each his impulse prompts,
Is led through many a pitch, acute or grave.
Therefore, not singly, I erewhile rehearsed
That blessedness we tell of in the day:
But near me, none, beside, his accent raised."
From him we now had parted, and essay'd
With utmost efforts to surmount the way;
When I did feel, as nodding to its fall,
The mountain tremble; whence an icy chill
Seized on me, as on one to death convey'd.
So shook not Delos, when Latona there
Couch'd to bring forth the twin-born eyes of heaven.
Forthwith from every side a shout arose
So vehement, that suddenly my guide [thee."
Drew near, and cried: "Doubt not, while I conduct
"Glory!" all shouted (such the sounds mine ear
Gather'd from those, who near me swell'd the sounds)
"Glory in the highest be to God." We stood
Immoveably suspended, like to those,
The shepherds, who first heard in Bethlehem's field
That song: till ceased the trembling, and the song
Was ended: then our hallow'd path resumed,
Eying the prostrate shadows, who renew'd
Their custom'd mourning. Never in my breast
Did ignorance so struggle with desire
Of knowledge, if my memory do not err,
As in that moment; nor through haste dared I
To question, nor myself could aught discern.
So on I fared, in thoughtfulness and dread.

CANTO XXI.

ARGUMENT.

The two poets are overtaken by the spirit of Statius, who, being cleansed, is on his way to Paradise, and who explains the cause of the mountain shaking, and of the hymn; his joy at beholding Virgil.

THE natural thirst, ne'er quench'd but from the
Whereof the woman of Samaria craved, [well[11]
Excited; haste, along the cumber'd path,
After my guide, impell'd; and pity moved
My bosom for the 'vengeful doom though just.
When lo! even as Luke[12] relates, that Christ
Appear'd unto the two upon their way,
New-risen from his vaulted grave; to us
A shade appear'd, and after us approach'd,
Contemplating the crowd beneath its feet.
We were not ware of it; so first it spake,
Saying, "God give you peace, my brethren!" then
Sudden we turn'd: and Virgil such salute,
As fitted that kind greeting, gave; and cried:

[1] *The other.*] Charles, King of Naples, the eldest son of Charles of Anjou, having, contrary to the directions of his father, engaged with Ruggier de Lauria, the admiral of Peter of Arragon, was made prisoner, and carried into Sicily, June, 1284. He afterwards, in consideration of a large sum of money, married his daughter to Azzo VIII. Marquis of Ferrara. I take Lauria to be the hero meant by Petrarch in his Triumph of Fame,

Quel di Luria seguiva il Saladino. Cap. ii. v. 151.

Of whom Biagioli says in a note, "Non so chi sia, e non trovo nè vivo nè morto chi mel dica." "I know not who he is, and I find no one alive or dead to tell me." Mariana, lib. xiv. cap. 10. calls Lauria "a brave captain, signalized by his former victories." See also the seventh book of G. Villani's history, and Boccaccio's Decameron G. 5, N. 6; where he is named Ruggieri dell' Oria.

[2] *The flower-de-luce.*] Boniface VIII. was seized at Alagna in Campagna, by the order of Philip IV. in the year 1303, and soon after died of grief. G. Villani, lib. viii. cap. 63. "As it pleased God, the heart of Boniface being petrified with grief, through the injury he had sustained, when he came to Rome, he fell into a strange malady, for he gnawed himself as one frantic, and in this state expired." His character is strongly drawn by the annalist in the next chapter. Thus, says Landino, was verified the prophecy of Celestine respecting him, that he should enter on the popedom like a fox, reign like a lion, and die like a dog.

[3] *Into the temple.*] It is uncertain whether our Poet alludes still to the event mentioned in the preceding note, or to the destruction of the order of the Templars in 1310, but the latter appears more probable.

[4] *O sovran Master.*] Lombardi, who rightly corrects Venturi's explanation of this passage, with which I will not trouble the reader, should have acknowledged, if he was conscious of it, that his own interpretation of it was the same as that before given by Vellutello: "When, O Lord, shall I behold that vengeance accomplished, which being already determined in thy secret judgment, thy retributive justice even now contemplates with delight?"

[5] *What thou didst hear.*] See v. 21.

[6] *Pygmalion.*]

—— Ille Sychæum
Impius ante aras, atque auri cæcus amore,
Clam ferro incautum superat.
Virg. Æn. l. 1. 350.

[7] *Achan.*] Joshua, vii.

[8] *Heliodorus.*] "For there appeared unto them an horse, with a terrible rider upon him, and adorned with a very fair covering, and he ran fiercely and smote at Heliodorus with his fore feet." 2 *Maccabees*, iii. 25.

[9] *Thracia's king.*] Polymnestor, the murderer of Polydorus. Hell, Canto xxx. 19.

[10] *Crassus.*] Marcus Crassus, who fell miserably in the Parthian war. See Appian. Parthica.

E vidi Ciro più di sangue avaro,
Che Crasso d'oro, e l'uno e l'altro n'ebbe
Tanto, che parve a ciascheduno amaro. *Petrarca.*

[11] *The well.*] "The woman saith unto him, Sir, give me this water, that I thirst not." *John*, iv. 15.

[12] *Luke.*] Chapter xxiv. 13.

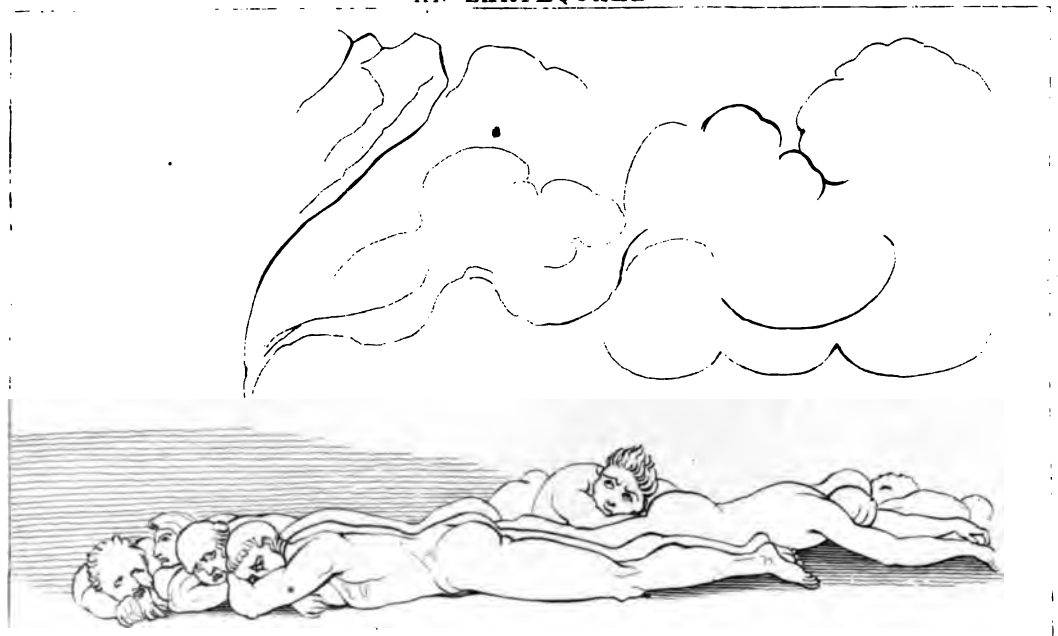

"VIEWING THE SPIRITS AS WE WENT ALONG,
WHO EACH STRETCHED OUT, RESUMED HIS MOURNFUL STRAIN." Purg. XX. 143.

On freshen'd wing the air of May, and breathes
Of fragrance, all impregn'd with herb and flowers;
E'en such a wind I felt upon my front
Blow gently, and the moving of a wing
Perceived, that, moving, shed ambrosial smell;
And then a voice: "Blessed are they, whom grace
Doth so illume, that appetite in them
Exhaleth no inordinate desire,
Still hungering as the rule of temperance wills."

CANTO XXV.

ARGUMENT.

Virgil and Statius resolve some doubts that have arisen in the mind of Dante from what he had just seen. They all arrive on the seventh and last cornice, where the sin of incontinence is purged in fire; and the spirits of those suffering therein are heard to record illustrious instances of chastity.

It was an hour, when he who climbs, had need
To walk uncrippled: for the sun[1] had now
To Taurus the meridian circle left,
And to the Scorpion left the night. As one,
That makes no pause, but presses on his road,
Whate'er betide him, if some urgent need
Impel; so enter'd we[2] upon our way,
One before other; for, but singly, none
That steep and narrow scale admits to climb.
E'en as the young stork lifteth up his wing
Through wish to fly, yet ventures not to quit
The nest, and drops it; so in me desire
Of questioning my guide arose, and fell,
Arriving even to the act that marks
A man prepared for speech. Him all our haste
Restrain'd not; but thus spake the sire beloved:
"Fear not to speed the shaft[3], that on thy lip
Stands trembling for its flight." Encouraged thus,
I straight began: "How there can leanness come[4],
Where is no want of nourishment to feed?"
"If thou," he answer'd, "hadst remember'd thee,
How Meleager[5] with the wasting brand
Wasted alike, by equal fires consumed;
This would not trouble thee: and hadst thou thought,
How in the mirror[6] your reflected form
With mimic motion vibrates; what now seems
Hard, had appear'd no harder than the pulp
Of summer-fruit mature. But that thy will
In certainty may find its full repose,
Lo Statius here! on him I call, and pray
That he would now be healer of thy wound."
"If, in thy presence, I unfold to him
The secrets of heaven's vengeance, let me plead
Thine own injunction to exculpate me."
So Statius answer'd, and forthwith began:
"Attend my words, O son, and in thy mind
Receive them; so shall they be light to clear
The doubt thou offer'st. Blood, concocted well,
Which by the thirsty veins is ne'er imbibed,
And rests as food superfluous, to be ta'en
From the replenish'd table, in the heart
Derives effectual virtue, that informs
The several human limbs, as being that
Which passes through the veins itself to make them.
Yet more concocted it descends, where shame
Forbids to mention: and from thence distils
In natural vessel on another's blood.
There each unite together; one disposed
To endure, to act the other, through that power
Derived from whence it came[7]; and being met,
It 'gins to work, coagulating first;
Then vivifies what its own substance made
Consist. With animation now indued,
The active virtue (differing from a plant
No further, than that this is on the way,
And at its limit that) continues yet
To operate, that now it moves, and feels,
As sea-sponge[8] clinging to the rock: and there
Assumes the organic powers its seed convey'd.
This is the moment, son! at which the virtue,
That from the generating heart proceeds,
Is pliant and expansive; for each limb
Is in the heart by forgeful nature plann'd.
How babe[9] of animal becomes, remains
For thy considering. At this point, more wise,
Than thou, has err'd[10], making the soul disjoin'd
From passive intellect, because he saw
No organ for the latter's use assign'd.
"Open thy bosom to the truth that comes.
Know, soon as in the embryo, to the brain
Articulation is complete, then turns
The primal Mover with a smile of joy
On such great work of nature; and imbreathes
New spirit replete with virtue, that what here

---

[1] *The sun.*] The sun had passed the meridian two hours, and that meridian was now occupied by the constellation of Taurus, to which, as the Scorpion is opposite, the latter constellation was consequently at the meridian of night.

[2] *So entered we.*]

Davanti a me andava la mia guida:
E poi io dietro per una via stretta
Seguendo lei come mia scorta fida.
Frezzi, Il Quadrir. lib. ii. cap. 3.

The good prelate of Foligno has followed our Poet so closely throughout this Capitolo, that it would be necessary to transcribe almost the whole of it in order to show how much he has copied. These verses of his own may well be applied to him on the occasion.

[3] *Fear not to speed the shaft.*] "Fear not to utter the words that are already at the tip of thy tongue."

Πολλὰ μὲν ἀρτιεπὴς
Γλῶσσα μοι τοξεύμασ' ἴχει περὶ κείνων
Κελαδῆσαι. *Pindar.* Isthm. v. 60.

Full many a shaft of sounding rhyme
Stands trembling on my lip
Their glory to declare.

How there can leanness come.] "How can spirits, that need not corporeal nourishment, be subject to leanness?" This question gives rise to the following explanation of Statius respecting the formation of the human body from the first, its junction with the soul, and the passage of the latter to another world.

[5] *Meleager.*] Virgil reminds Dante that, as Meleager was wasted away by the decree of the fates, and not through want of blood; so by the divine appointment, there may be leanness where there is no need of nourishment.

[6] *In the mirror.*] As the reflexion of a form in a mirror is modified in agreement with the modification of the form itself; so the soul, separated from the earthly body, impresses the image or ghost of that body with its own affections.

[7] *From whence it came.*] "From the heart," as Lombardi rightly interprets it.

[8] *As sea-sponge.*] The fœtus is in this stage a zoöphyte.

[9] *Babe.*] By "fante," which is here rendered "babe," is meant "the human creature." "The creature that is distinguished from others by its faculty of speech," just as Homer calls men,

γενεὴ μερόπων ἀνθρώπων.

[10] *More wise,*
Than thou, has err'd.] Averroes is said to be here meant. Venturi refers to his commentary on Aristotle, De Anim. lib. iii. cap. 5. for the opinion that there is only one universal intellect or mind pervading every individual of the human race. Much of the knowledge, displayed by our Poet in the present Canto, appears to have been derived from the medical work of Averroes called the Colliget, lib. ii. f. 10. Ven. 1490. fol.

Active it finds, to its own substance draws;
And forms an individual soul, that lives,
And feels, and bends reflective on itself.
And that thou less mayst marvel at the word,
Mark the sun's heat[1]; how that to wine doth change,
Mix'd with the moisture filter'd through the vine.
"When Lachesis hath spun the thread[2], the soul
Takes with her both the human and divine,
Memory, intelligence, and will, in act
Far keener than before; the other powers
Inactive all and mute. No pause allow'd,
In wondrous sort self-moving, to one strand
Of those, where the departed roam, she falls:
Here learns her destined path. Soon as the place
Receives her, round the plastic virtue beams,
Distinct as in the living limbs before:
And as the air, when saturate with showers,
The casual beam refracting, decks itself
With many a hue; so here the ambient air
Weareth that form, which influence of the soul
Imprints on it: and like the flame, that where
The fire moves, thither follows; so, henceforth,
The new form on the spirit follows still:
Hence hath it semblance, and is shadow call'd,
With each sense, even to the sight, endued: [sighs,
Hence speech is ours, hence laughter, tears, and
Which thou mayst oft have witness'd on the mount.
The obedient shadow fails not to present
Whatever varying passion moves within us.
And this the cause of what thou marvel'st at."
Now the last flexure of our way we reach'd;
And to the right hand turning, other care
Awaits us. Here the rocky precipice
Hurls forth redundant flames; and from the rim
A blast up-blown, with forcible rebuff
Driveth them back, sequester'd from its bound.
Behoved us, one by one, along the side,
That border'd on the void, to pass; and I
Fear'd on one hand the fire, on the other fear'd
Headlong to fall: when thus the instructor warn'd:
"Strict rein must in this place direct the eyes.
A little swerving and the way is lost."
Then from the bosom of the burning mass,
"O God of mercy[3]!" heard I sung, and felt
No less desire to turn. And when I saw
Spirits along the flame proceeding, I
Between their footsteps and mine own was fain
To share by turns my view. At the hymn's close
They shouted loud, "I do not know a man[4];"
Then in low voice again took up the strain;
Which once more ended, "To the wood," they cried,
"Ran Dian, and drave forth Callisto[5] stung
With Cytherea's poison:" then return'd
Unto their song; then many a pair extoll'd,
Who lived in virtue chastely and the bands
Of wedded love. Nor from that task, I ween,
Surcease they; whilesoe'er the scorching fire
Enclasps them. Of such skill appliance needs,
To medicine the wound that healeth last[6].

[1] *Mark the sun's heat.*] Redi and Tiraboschi (Mr. Mathias's ed. v. ii. p. 36.) have considered this as an anticipation of a profound discovery of Galileo's in natural philosophy; but it is in reality taken from a passage in Cicero "de Senectute," where, speaking of the grape, he says, "quæ, et succo terræ et calore solis augescens, primo est peracerba gustatu, deinde maturata dulcescit."

[2] *When Lachesis hath spun the thread.*] When a man's life on earth is at an end.

[3] "*O God of mercy.*"] "Summæ Deus clementiæ."
The beginning of the hymn sung on the Sabbath at matins, as it stands in the ancient breviaries; for in the modern it is "summæ parens clementiæ." *Lombardi.*

CANTO XXVI.

ARGUMENT.

The spirits wonder at seeing the shadow cast by the body of Dante on the flame as he passes it. This moves one of them to address him. It proves to be Guido Guinicelli, the Italian poet, who points out to him the spirit of Arnault Daniel, the Provençal, with whom he also speaks.

While singly thus along the rim we walk'd,
Oft the good master warn'd me: "Look thou well.
Avail it that I caution thee." The sun
Now all the western clime irradiate changed
From azure tinct to white; and, as I pass'd,
My passing shadow made the umber'd flame
Burn ruddier. At so strange a sight I mark'd
That many a spirit marvel'd on his way.
This bred occasion first to speak of me.
"He seems," said they, "no insubstantial frame:"
Then, to obtain what certainty they might,
Stretch'd towards me, careful not to overpass
The burning pale. "O thou! who followest
The others, haply not more slow than they,
But moved by reverence; answer me, who burn
In thirst and fire: nor I alone, but these
All for thine answer do more thirst, than doth
Indian or Æthiop for the cooling stream.
Tell us, how is it that thou makest thyself
A wall against the sun, as thou not yet
Into the inextricable toils of death
Hadst enter'd?" Thus spake one; and I had straight
Declared me, if attention had not turn'd
To new appearance. Meeting these, there came,
Midway the burning path, a crowd, on whom
Earnestly gazing, from each part I view
The shadows all press forward, severally
Each snatch a hasty kiss, and then away.
E'en so the emmets, 'mid their dusky troops,
Peer closely one at other, to spy out
Their mutual road perchance, and how they thrive.
That friendly greeting parted, ere dispatch
Of the first onward step, from either tribe
Loud clamour rises: those, who newly come,
Shout "Sodom and Gomorrah!" these, "The cow
Pasiphae enter'd, that the beast she woo'd
Might rush unto her luxury." Then as cranes,
That part towards the Riphæan mountains fly,
Part towards the Lybic sands, these to avoid
The ice, and those the sun; so hasteth off
One crowd, advances the other; and resume
Their first song, weeping, and their several shout[7].
Again drew near my side the very same,
Who had erewhile besought me; and their looks
Mark'd eagerness to listen. I, who twice
Their will had noted, spake: "O spirits! secure,
Whene'er the time may be, of peaceful end;
My limbs, nor crude, nor in mature old age,
Have I left yonder: here they bear me, fed
With blood, and sinew-strung. That I no more
May live in blindness, hence I tend aloft.

[4] *I do not know a man.*] Luke, i. 34.

[5] *Callisto.*] See Ovid. Met. lib. ii. fab. 5.

[6] *The wound, that healeth last.*] The marginal note in the Monte Casino MS. on this passage is: "idest ultima litera quæ denotat ultimum peccatum mortale;" and the editor remarks, that Dante in these last two verses admonishes himself, and in himself all those guilty of carnal sin, in what manner the wound, inflicted by it, and expressed by the last P. on his forehead, may be healed.

[7] *Their first song, weeping, and their several shout.*] See the last Canto, v. 118, and v. 123.

To hide me. I am Arnault; and with songs,
Sorely waymenting for my folly past,
Thorough this ford of fire I wade, and see
The day, I hope for, smiling in my view.
I pray ye by the worth that guides ye up
Unto the summit of the scale, in time
Remember ye my sufferings." With such words
He disappear'd in the refining flame.

CANTO XXVII.

ARGUMENT.

An angel sends them forward through the fire to the last ascent, which leads to the terrestrial Paradise, situated on the summit of the mountain. They have not proceeded many steps on their way upward, when the fall of night hinders them from going further; and our Poet, who has lain down with Virgil and Statius to rest, beholds in a dream two females, figuring the active and contemplative life. With the return of morning, they reach the height; and here Virgil gives Dante full liberty to use his own pleasure and judgment in the choice of his way, till he shall meet with Beatrice.

Now was the sun[1] so station'd, as when first
His early radiance quivers on the heights, [hangs
Where stream'd his Maker's blood; while Libra
Above Hesperian Ebro; and new fires,
Meridian, flash on Ganges' yellow tide.
So day was sinking, when the angel of God
Appear'd before us. Joy was in his mien.
Forth of the flame he stood upon the brink;
And with a voice, whose lively clearness far
Surpass'd our human, "Blessed[2] are the pure
In heart," he sang: then near him as we came,
"Go ye not further, holy spirits!" he cried,
"Ere the fire pierce you: enter in; and list
Attentive to the song ye hear from thence."
I, when I heard his saying, was as one
Laid in the grave[3]. My hands together clasp'd,
And upward stretching, on the fire I look'd;
And busy fancy conjured up the forms
Erewhile beheld alive consumed in flames.
The escorting spirits turn'd with gentle looks
Toward me; and the Mantuan spake: "My son,
Here torment thou mayst feel, but canst not death.
Remember thee, remember thee, if I
Safe e'en on Geryon brought thee; now I come
More near to God, wilt thou not trust me now?
Of this be sure; though in its womb that flame
A thousand years contain'd thee, from thy head
No hair should perish. If thou doubt my truth,
Approach; and with thy hands thy vesture's hem
Stretch forth, and for thyself confirm belief.
Lay now all fear, oh! lay all fear aside.
Turn hither, and come onward undismay'd."
I still, though conscience urged, no step advanced.
When still he saw me fix'd and obstinate,
Somewhat disturb'd he cried: "Mark now, my son,
From Beatrice thou art by this wall
Divided." As at Thisbe's name the eye
Of Pyramus was open'd, (when life ebb'd
Fast from his veins) and took one parting glance,
While vermeil dyed the mulberry[4]; thus I turn'd
To my sage guide, relenting, when I heard
The name that springs for ever in my breast.
He shook his forehead; and, "How long," he said,
"Linger we now?" then smiled, as one would smile
Upon a child that eyes the fruit and yields.
Into the fire before me then he walk'd;
And Statius, who erewhile no little space
Had parted us, he pray'd to come behind.
I would have cast me into molten glass
To cool me, when I enter'd; so intense
Raged the conflagrant mass. The sire beloved,
To comfort me, as he proceeded, still
Of Beatrice talk'd. "Her eyes," saith he,
"E'en now I seem to view." From the other side
A voice, that sang, did guide us; and the voice
Following, with heedful ear, we issued forth, [heard,
There where the path led upward. "Come[5]," we
"Come, blessed of my Father." Such the sounds,
That hail'd us from within a light, which shone
So radiant, I could not endure the view.
"The sun," it added, "hastes: and evening comes.
Delay not: ere the western sky is hung
With blackness, strive ye for the pass." Our way
Upright within the rock arose, and faced
Such part of heaven, that from before my steps
The beams were shrouded of the sinking sun.
Nor many stairs were overpast, when now
By fading of the shadow we perceived
The sun behind us couch'd; and ere one face
Of darkness o'er its measureless expanse
Involved the horizon, and the night her lot
Held individual, each of us had made
A stair his pallet; not that will, but power,
Had fail'd us, by the nature of that mount
Forbidden further travel. As the goats,
That late have skipt and wanton'd rapidly
Upon the craggy cliffs, ere they had ta'en
Their supper on the herb, now silent lie
And ruminate beneath the umbrage brown,
While noon-day rages; and the goatherd leans
Upon his staff, and leaning watches them:

"Tant me plait votre courtoise demande,—que je ne puis ni ne me veux à vous cacher;—je suis Arnaud, qui pleure et va chantant;—soucieux, je vois la passée folie,—et vois joyeux le bonheur, que j'espère à l'avenir;—maintenant je vous prie, par cette vertu—qui vous guide au sommet, sans froid et sans chaud;—qu'il souvienne à vous de soulager ma douleur.

"Il n'est pas un des nombreux manuscrits de la Divina Commedia, pas une des éditions multipliées qui en ont été données, qui ne présente dans les vers que Dante prête au troubadour Arnaud Daniel, un texte défiguré et devenu, de copie en copie, presque inintelligible.

"Cependant j'ai pensé qu'il n'était pas impossible de rétablir le texte de ces vers, en comparant avec soin, dans les manuscrits de Dante que possèdent les dépôts publics de Paris, toutes les variantes qu'ils pouvaient fournir, et en les choisissant d'après les régles grammaticales et les notions lexicographiques de la langue des troubadours. Mon espoir n'a point été trompé, et sans aucun secours conjectural, sans aucun déplacement ni changement de mots, je suis parvenu, par le simple choix des variantes, à retrouver le texte primitif, tel qu'il a dû être produit par Dante."

Raynouard. Lexique Roman. Tom. i. p. xlii. 8°. *Par.* 1830.

[1] *The sun.*] At Jerusalem it was dawn, in Spain midnight, and in India noonday, while it was sunset in Purgatory.

[2] *Blessed.*] Matt. v. 8.

[3] ——— *As one*
Laid in the grave.]
Quale è colui che nella fossa è messo.

Lombardi understands this of a man who is taken to execution in the manner described in Hell, c. xix. 52. "Colui," he thinks, cannot be properly applied to a corse. Yet Boccaccio's imitation confirms the opinion of the other commentators:—

Essa era tale, a guardarla nel viso,
Qual donna morta alla fossa portata.
Il Filostrato, p. v. st. 83.

which Chaucer has thus translated:—

She was right soche to sene in her visage,
As is that wight that men on bere ybinde.
Troilus and Cresside, b. iv.

[4] *While vermeil dyed the mulberry.*] Ovid. Metam. lib. iv. 125.

[5] *Come.*] Matt. xxv. 34.

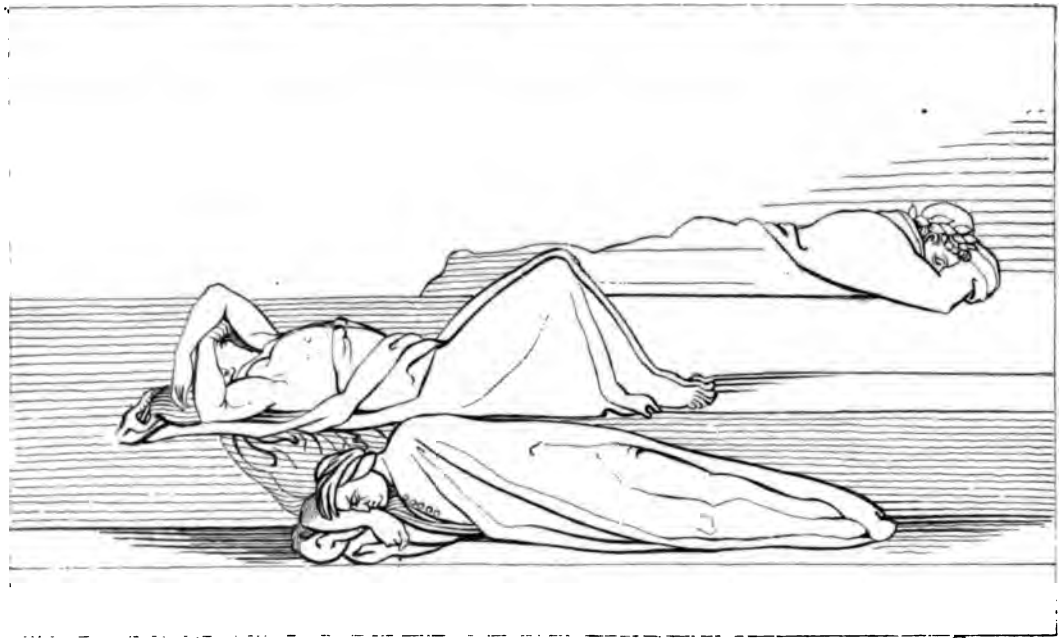

Statius *Dante* *Virgil*

"A STEP HIS PILLOW EACH OF US HAD MADE." Purg. XXII. 73.

And as the swain, that lodges out all night
In quiet by his flock, lest beast of prey
Disperse them: even so all three abode,
I as a goat, and as the shepherds they,
Close pent on either side by shelving rock.
A little glimspe of sky was seen above;
Yet by that little I beheld the stars,
In magnitude and lustre shining forth
With more than wonted glory. As I lay,
Gazing on them, and in that fit of musing,
Sleep overcame me, sleep, that bringeth oft
Tidings of future hap. About the hour,
As I believe, when Venus from the east
First lighten'd on the mountain, she whose orb
Seems alway glowing with the fire of love,
A lady young and beautiful, I dream'd,
Was passing o'er a lea; and, as she came,
Methought I saw her ever and anon
Bending to cull the flowers; and thus she sang:
"Know ye, whoever of my name would ask,
That I am Leah[1]: for my brow to weave
A garland, these fair hands unwearied ply.
To please me[2] at the crystal mirror, here
I deck me. But my sister Rachel, she[3]
Before her glass abides the livelong day,
Her radiant eyes beholding, charm'd no less,
Than I with this delightful task. Her joy
In contemplation, as in labour mine." [breaks
And now as glimmering dawn appear'd, that
More welcome to the pilgrim still, as he
Sojourns less distant on his homeward way,
Darkness from all sides fled, and with it fled
My slumber; whence I rose, and saw my guide
Already risen. "That delicious fruit,
Which through so many a branch the zealous care
Of mortals roams in quest of, shall this day
Appease thy hunger." Such the words I heard
From Virgil's lip; and never greeting heard,
So pleasant as the sounds. Within me straight
Desire so grew upon desire to mount,
Thenceforward at each step I felt the wings
Increasing for my flight. When we had run
O'er all the ladder to its topmost round,
As there we stood, on me the Mantuan fix'd
His eyes, and thus he spake: "Both fires, my son,
The temporal and eternal, thou hast seen;
And art arrived, where of itself my ken
No further reaches. I, with skill and art,
Thus far have drawn thee. Now thy pleasure take
For guide. Thou hast o'ercome the steeper way,
O'ercome the straiter. Lo! the sun, that darts
His beam upon thy forehead: lo! the herb[4],
The arborets and flowers, which of itself [eyes[5]
This land pours forth profuse. Till those bright
With gladness come, which, weeping, made me haste
To succour thee, thou mayst or seat thee down,
Or wander where thou wilt. Expect no more
Sanction of warning voice or sign from me,
Free of thy own arbitrement to chuse,
Discreet, judicious. To distrust thy sense
Were henceforth error. I invest thee then
With crown and mitre, sovereign o'er thyself."

CANTO XXVIII.

ARGUMENT.

Dante wanders through the forest of the terrestrial Paradise, till he is stopped by a stream, on the other side of which he beholds a fair lady, culling flowers. He speaks to her; and she, in reply, explains to him certain things touching the nature of that place, and tells that the water, which flows between them, is here called Lethe, and in another place has the name of Eunoe.

THROUGH that celestial forest, whose thick shade
With lively greenness the new-springing day
Attemper'd, eager now to roam, and search
Its limits round, forthwith I left the bank;
Along the champain leisurely my way
Pursuing, o'er the ground, that on all sides
Delicious odour breathed. A pleasant air[6],
That intermitted never, never veer'd,
Smote on my temples, gently, as a wind
Of softest influence: at which the sprays,
Obedient all, lean'd trembling to that part[7]
Where first the holy mountain casts his shade;
Yet were not so disorder'd, but that still
Upon their top the feather'd quiristers[8]
Applied their wonted art, and with full joy
Welcomed those hours of prime, and warbled shrill
Amid the leaves, that to their jocund lays
Kept tenour; even as from branch to branch,
Along the piny forests on the shore
Of Chiassi[9], rolls the gathering melody,
When Eolus hath from his cavern loosed
The dripping south. Already had my steps,
Though slow, so far into that ancient wood
Transported me, I could not ken the place

---

[1] *I am Leah.*] By Leah is understood the active life, as Rachael figures the contemplative. Michel Angelo has made these allegorical personages the subject of two statues on the monument of Julius II. in the church of S. Pietro in Vincolo. See Mr. Duppa's Life of Michel Angelo, Sculpture viii. and x. and p. 247.

[2] *To please me.*] "For the sake of that enjoyment which I shall have in beholding my God face to face, I thus exercise myself in good works.,'

[3] *She.*] "Her delight is in admiring in her mirror, that is, in the Supreme Being, the light, or knowledge, that He vouchsafes her."

[4] *Lo! the herb.*] "In alium campum transit amœnissimum.—Ipse vero campus splendidus, suavis ac decorus quantæ magnitudinis, quantæ gloriæ, quantæque sit pulchritudinis, nulla lingua, nullusque sermo, potest enarrare: plenus est enim omni jucunditate, et gaudio, et lætitia. Ibi liliorum, et rosarum odor, ibi odoramentorum omnium redolet fragrantia, ibi mannæ, omniumque eternarum deliciarum redundat abundantia. In hujus campi medio paradisus est." *Alberici Visio*, § 20.

[5] *Those bright eyes.*] The eyes of Beatrice.

[6] *A pleasant air.*]

Cantan fra i rami gli augelletti vaghi,
Azzurri, e bianchi, e verdi, e rossi, e gialli;
Mormoranti ruscelli, e cheti laghi
Di limpidezza vincono i cristalli.
Una dole' aura, che ti par che vaghi
A un modo sempre, e dal suo stil non falli,
Facea si l'aria tremolar d'intorno,
Che non potea nojar calor del giorno.

Ariosto, Orl. Fur. c. xxxiv. st. 50.

Therewith a winde, unnethe it might be less,
Made in the levis grene a noise soft,
Accordant to the foulis song on loft.

Chaucer, The Assemble of Foules.

[7] *To that part.*] The west.

[8] *The feather'd quiristers.*] Imitated by Boccaccio, Fiammetta, lib. iv. "Odi i queruli uccelli," &c.—"Hear the querulous birds plaining with sweet songs, and the boughs trembling, and, moved by a gentle wind, as it were keeping tenour to their notes."

[9] *Chiassi.*] This is the wood, where the scene of Boccaccio's sublimest story (taken entirely from Elinand, as I learn in the notes to the Decameron, Ediz. Giunti, 1573, p. 62.) is laid. See Dec. G. 5. N. 8. and Dryden's Theodore and Honoria. Our Poet perhaps wandered in it during his abode with Guido Novello da Polenta.

Where I had enter'd; when, behold! my path
Was bounded by a rill, which, to the left,
With little rippling waters bent the grass
That issued from its brink. On earth no wave
How clean soe'er, that would not seem to have
Some mixture in itself, compared with this,
Transpicuous clear; yet darkly on it roll'd,
Darkly beneath perpetual gloom, which ne'er
Admits or sun or moon-light there to shine.
My feet advanced not; but my wondering eyes
Pass'd onward, o'er the streamlet, to survey
The tender may-bloom, flush'd through many a hue,
In prodigal variety: and there,
As object, rising suddenly to view,
That from our bosom every thought beside
With the rare marvel chases, I beheld
A lady[1] all alone, who, singing, went,
And culling flower from flower, wherewith her way
Was all o'er painted. "Lady beautiful!
Thou, who (if looks, that use to speak the heart,
Are worthy of our trust) with love's own beam
Dost warm thee," thus to her my speech I framed;
"Ah! please thee hither towards the streamlet bend
Thy steps so near, that I may list thy song.
Beholding thee and this fair place, methinks,
I call to mind where wander'd and how look'd
Proserpine, in that season, when her child
The mother lost, and she the bloomy spring."
As when a lady, turning in the dance,
Doth foot it featly, and advances scarce
One step before the other to the ground;
Over the yellow and vermilion flowers
Thus turn'd she at my suit, most maiden-like,
Valing her sober eyes; and came so near,
That I distinctly caught the dulcet sound.
Arriving where the limpid waters now
Laved the green sward, her eyes she deign'd to raise,
That shot such splendour on me, as I ween
Ne'er glanced from Cytherea's, when her son
Had sped his keenest weapon to her heart.
Upon the opposite bank she stood and smiled;
As through her graceful fingers shifted still
The intermingling dyes, which without seed
That lofty land unbosoms. By the stream
Three paces only were we sunder'd: yet,
The Hellespont, where Xerxes pass'd it o'er,
(A curb for ever to the pride of man[2])
Was by Leander not more hateful held
For floating, with inhospitable wave,
'Twixt Sestus and Abydos, than by me
That flood, because it gave no passage thence.
"Strangers ye come; and haply in this place,
That cradled human nature in her birth,
Wondering, ye not without suspicion view
My smiles: but that sweet strain of psalmody,
'Thou, Lord! hast made me glad[3],' will give ye light, [stand'st
Which may uncloud your minds. And thou, who
The foremost, and didst make thy suit to me,
Say if aught else thou wish to hear: for I
Came prompt to answer every doubt of thine."
She spake; and I replied: "I know not how[4]
To reconcile this wave, and rustling sound
Of forest leaves, with what I late have heard
Of opposite report." She answering thus:
"I will unfold the cause, whence that proceeds,
Which makes thee wonder; and so purge the cloud
That hath enwrapt thee. The First Good, whose
Is only in himself, created man, [joy
For happiness; and gave this goodly place,
His pledge and earnest of eternal peace.
Favour'd thus highly, through his own defect
He fell; and here made short sojourn; he fell,
And, for the bitterness of sorrow, changed
Laughter unblamed and ever-new delight.
That vapours none, exhaled from earth beneath.
Or from the waters, (which, wherever heat
Attracts them, follow) might ascend thus far
To vex man's peaceful state, this mountain rose
So high toward the heaven, nor fears the rage
Of elements contending[5]; from that part
Exempted, where the gate his limit bars.
Because the circumambient air, throughout,
With its first impulse circles still, unless
Aught interpose to check or thwart its course;
Upon the summit, which on every side
To visitation of the impassive air
Is open, doth that motion strike, and makes
Beneath its sway the umbrageous wood resound:
And in the shaken plant such power resides,
That it impregnates with its efficacy
The voyaging breeze, upon whose subtle plume
That, wafted, flies abroad; and the other land[6],
Receiving, (as 't is worthy in itself,
Or in the clime, that warms it) doth conceive;
And from its womb produces many a tree
Of various virtue. This when thou hast heard,
The marvel ceases, if in yonder earth
Some plant, without apparent seed, be found
To fix its fibrous stem. And further learn,
That with prolific foison of all seeds
This holy plain is fill'd, and in itself
Bears fruit that ne'er was pluck'd on other soil.
"The water, thou behold'st, springs not from vein,
Restored by vapour, that the cold converts;
As stream that intermittently repairs
And spends his pulse of life; but issues forth
From fountain, solid, undecaying, sure:
And, by the will omnific, full supply
Feeds whatsoe'er on either side it pours;
On this, devolved with power to take away
Remembrance of offence; on that, to bring
Remembrance back of every good deed done.
From whence its name of Lethe on this part;
On the other, Eunoe: both of which must first
Be tasted, ere it work; the last exceeding

[1] *A lady.*] Most of the commentators suppose, that by this lady, who in the last Canto is called Matilda, is to be understood the Countess Matilda, who endowed the holy see with the estates called the Patrimony of St. Peter, and died in 1115. See G. Villani, lib. iv. cap. xx. But it seems more probable that she should be intended for an allegorical personage. Venturi accordingly supposes that she represents the active life. But, as Lombardi justly observes, we have had that already shadowed forth in the character of Leah; and he therefore suggests, that by Matilda may be understood that affection which we ought to bear towards the holy church, and for which the lady above mentioned was so remarkable.

[2] *A curb for ever to the pride of man.*] Because Xerxes had been so humbled, when he was compelled to repass the Hellespont in one small bark, after having a little before crossed with a prodigious army, in the hopes of subduing Greece.

[3] *Thou, Lord! hast made me glad.*] Psalm xcii. 4.

[4] *I know not how.*] See Canto xxi. 45.

[5] *Of elements contending.*] In the Dittamondo of Fazio degli Uberti, l. i. cap. xi. there is a description of the terrestrial Paradise, in which the poet has had Dante before him.

[6] *The other land.*] The continent, inhabited by the living, and separated from Purgatory by the ocean, is affected (and that diversely, according to the nature of the soil, or the climate) by a virtue, or efficacy, conveyed to it by the winds from plants growing in the terrestrial Paradise, which is situated on the summit of Purgatory; and this is the cause why some plants are found on earth without any apparent seed to produce them.

All flavours else. Albeit thy thirst may now
Be well contented, if I here break off,
No more revealing; yet a corollary
I freely give beside: nor deem my words
Less grateful to thee, if they somewhat pass
The stretch of promise. They, whose verse of yore
The golden age recorded and its bliss,
On the Parnassian mountain[1], of this place
Perhaps had dream'd. Here was man guiltless; here
Perpetual spring[2], and every fruit; and this
The far-famed nectar." Turning to the bards,
When she had ceased, I noted in their looks
A smile at her conclusion; then my face
Again directed to the lovely dame.

CANTO XXIX.

ARGUMENT.

The lady, who in a following Canto is called Matilda, moves along the side of the stream in a contrary direction to the current, and Dante keeps equal pace with her on the opposite bank. A marvellous sight, preceded by music, appears in view.

SINGING[3], as if enamour'd, she resumed
And closed the song, with "Blessed they[4] whose sins
Are cover'd." Like the wood-nymphs then, that
Singly across the sylvan shadows; one [tripp'd
Eager to view, and one to 'scape the sun;
So moved she on, against the current, up
The verdant rivage. I, her mincing step
Observing, with as tardy step pursued.
Between us not an hundred paces trod,
The bank, on each side bending equally,
Gave me to face the orient. Nor our way
Far onward brought us, when to me at once
She turn'd, and cried: "My brother! look, and
And lo! a sudden lustre ran across [hearken."
Through the great forest on all parts, so bright,
I doubted whether lightning were abroad;
But that, expiring ever in the spleen
That doth unfold it, and this during still,
And waxing still in splendour, made me question
What it might be: and a sweet melody
Ran through the luminous air. Then did I chide,
With warrantable zeal, the hardihood
Of our first parent; for that there, where earth
Stood in obedience to the heavens, she only,
Woman, the creature of an hour, endured not
Restraint of any veil, which had she borne
Devoutly, joys, ineffable as these,
Had from the first, and long time since, been mine.
While, through that wilderness of primy sweets
That never fade, suspense I walk'd, and yet
Expectant of beatitude more high;
Before us, like a blazing fire, the air
Under the green boughs glow'd; and, for a song,
Distinct the sound of melody was heard.
O ye thrice holy virgins! for your sakes
If e'er I suffer'd hunger, cold, and watching,
Occasion calls on me to crave your bounty.
Now through my breast let Helicon his stream
Pour copious, and Urania[5] with her choir
Arise to aid me; while the verse unfolds
Things, that do almost mock the grasp of thought.
Onward a space, what seem'd seven trees of gold
The intervening distance to mine eye
Falsely presented; but, when I was come
So near them, that no lineament was lost
Of those, with which a doubtful object, seen
Remotely, plays on the misdeeming sense;
Then did the faculty, that ministers
Discourse to reason, these for tapers of gold[6]
Distinguish; and i' the singing trace the sound
"Hosanna." Above, their beauteous garniture
Flamed with more ample lustre, than the moon
Through cloudless sky at midnight, in her noon.
I turn'd me, full of wonder, to my guide;
And he did answer with a countenance
Charged with no less amazement: whence my view
Reverted to those lofty things, which came
So slowly moving towards us, that the bride[7]
Would have outstript them on her bridal day.
The lady call'd aloud: "Why thus yet burns
Affection in thee for these living lights,
And dost not look on that which follows them?"
I straightway mark'd a tribe behind them walk,
As if attendant on their leaders, clothed
With raiment of such whiteness, as on earth
Was never. On my left, the watery gleam
Borrow'd, and gave me back, when there I look'd,
As in a mirror, my left side portray'd.
When I had chosen on the river's edge
Such station, that the distance of the stream
Alone did separate me; there I stay'd
My steps for clearer prospect, and beheld
The flames go onward, leaving[8], as they went,
The air behind them painted as with trail
Of liveliest pencils[9]; so distinct were mark'd

---

[1] *On the Parnassian mountain.*]
In bicipiti somniasse Parnasso. *Persius, Prol.*

[2] *Perpetual spring.*]
Ver erat æternum, placidique tepentibus auris
Mulcebant zephyri natos sine semine flores.
. . . . . .
Flumina jam lactis, jam flumina nectaris ibant.
Ovid. Metam. lib. i. v. 111.

[3] *Singing.*] Cantava come fosse innamorata.
Guido Cavalcanti, Poeti del primo secolo, v. 2. p. 283.

[4] *Blessed they.*] Psalm xxxii. 1.

[5] *Urania.*] Landino observes, that intending to sing of heavenly things, he rightly invokes Urania. Thus Milton:
Descend from Heaven, Urania, by that name
If rightly thou art call'd. *P. L.* b. vii. 1.

[6] *Tapers of gold.*] See Rev. i. 12. The Commentators are not agreed whether the seven sacraments of the Church, or the seven gifts of the Spirit are intended. In his Convito, our author says: "Because these gifts proceed from ineffable charity, and divine charity is appropriated to the Holy Spirit, hence, also, it is that they are called gifts of the Holy Spirit, the which, as Isaiah distinguishes them, are seven." P. 189.

[7] *The bride.*]
E come va per via sposa novella
A passi rari, e porta gli occhi bassi
Con faccia vergognosa, e non favella.
Frezzi, Il Quadrir. lib i. cap. 16.

[8] *Leaving.*]
Lasciando dietro a se l'aer dipinto.
Che lascia dietro a se l'aria dipinta.
Mr. Mathias's Ode to Mr. Nichols, Gray's Works, vol. i. p. 532.

[9] *Pencils.*] Since this translation was made, Perticari has affixed another sense to the word "pennelli," which he interprets "pennons" or "streamers." Monti, in his Proposta, highly applauds the discovery. The conjecture loses something of its probability, if we read the whole passage, not as Monti gives it, but as it stands in Landino's edition of 1484.
Et vidi le fiamelle andar davante
lasciando drieto a se laire dipinto
che di tratti pennegli havea sembiante
Siche li sopra rimanea distinto
di sette liste tutte in que colori
onde fa larcho el sole & della cleinto

On freshen'd wing the air of May, and breathes
Of fragrance, all impregn'd with herb and flowers;
E'en such a wind I felt upon my front
Blow gently, and the moving of a wing
Perceived, that, moving, shed ambrosial smell;
And then a voice: "Blessed are they, whom grace
Doth so illume, that appetite in them
Exhaleth no inordinate desire,
Still hungering as the rule of temperance wills."

CANTO XXV.

ARGUMENT.

Virgil and Statius resolve some doubts that have arisen in the mind of Dante from what he had just seen. They all arrive on the seventh and last cornice, where the sin of incontinence is purged in fire; and the spirits of those suffering therein are heard to record illustrious instances of chastity.

It was an hour, when he who climbs, had need
To walk uncrippled: for the sun[1] had now
To Taurus the meridian circle left,
And to the Scorpion left the night. As one,
That makes no pause, but presses on his road,
Whate'er betide him, if some urgent need
Impel; so enter'd we[2] upon our way,
One before other; for, but singly, none
That steep and narrow scale admits to climb.
E'en as the young stork lifteth up his wing
Through wish to fly, yet ventures not to quit
The nest, and drops it; so in me desire
Of questioning my guide arose, and fell,
Arriving even to the act that marks
A man prepared for speech. Him all our haste
Restrain'd not; but thus spake the sire beloved:
"Fear not to speed the shaft[3], that on thy lip
Stands trembling for its flight." Encouraged thus,
I straight began: "How there can leanness come[4],
Where is no want of nourishment to feed?"
"If thou," he answer'd, "hadst remember'd thee,
How Meleager[5] with the wasting brand
Wasted alike, by equal fires consumed;
This would not trouble thee: and hadst thou thought,
How in the mirror[6] your reflected form
With mimic motion vibrates; what now seems
Hard, had appear'd no harder than the pulp
Of summer-fruit mature. But that thy will
In certainty may find its full repose,
Lo Statius here! on him I call, and pray
That he would now be healer of thy wound."
"If, in thy presence, I unfold to him
The secrets of heaven's vengeance, let me plead
Thine own injunction to exculpate me."
So Statius answer'd, and forthwith began:
"Attend my words, O son, and in thy mind
Receive them; so shall they be light to clear
The doubt thou offer'st. Blood, concocted well,
Which by the thirsty veins is ne'er imbibed,
And rests as food superfluous, to be ta'en
From the replenish'd table, in the heart
Derives effectual virtue, that informs
The several human limbs, as being that
Which passes through the veins itself to make them.
Yet more concocted it descends, where shame
Forbids to mention: and from thence distils
In natural vessel on another's blood.
There each unite together; one disposed
To endure, to act the other, through that power
Derived from whence it came[7]; and being met,
It 'gins to work, coagulating first;
Then vivifies what its own substance made
Consist. With animation now indued,
The active virtue (differing from a plant
No further, than that this is on the way,
And at its limit that) continues yet
To operate, that now it moves, and feels,
As sea-sponge[8] clinging to the rock: and there
Assumes the organic powers its seed convey'd.
This is the moment, son! at which the virtue,
That from the generating heart proceeds,
Is pliant and expansive; for each limb
Is in the heart by forgeful nature plann'd.
How babe[9] of animal becomes, remains
For thy considering. At this point, more wise,
Than thou, has err'd[10], making the soul disjoin'd
From passive intellect, because he saw
No organ for the latter's use assign'd.
"Open thy bosom to the truth that comes.
Know, soon as in the embryo, to the brain
Articulation is complete, then turns
The primal Mover with a smile of joy
On such great work of nature; and imbreathes
New spirit replete with virtue, that what here

---

[1] *The sun.*] The sun had passed the meridian two hours, and that meridian was now occupied by the constellation of Taurus, to which, as the Scorpion is opposite, the latter constellation was consequently at the meridian of night.

[2] *So entered we.*]

Davanti a me andava la mia guida:
E poi io dietro per una via stretta
Seguendo lei come mia scorta fida.
Frezzi, Il Quadrir. lib. ii. cap. 3.

The good prelate of Foligno has followed our Poet so closely throughout this Capitolo, that it would be necessary to transcribe almost the whole of it in order to show how much he has copied. These verses of his own may well be applied to him on the occasion.

[3] *Fear not to speed the shaft.*] "Fear not to utter the words that are already at the tip of thy tongue."

Πολλὰ μὲν ἀρτιεπὴς
Γλῶσσα μοι τοξεύματ' ἔχει περὶ κείνων
Κελαδῆσαι. *Pindar.* Isthm. v. 60.

Full many a shaft of sounding rhyme
Stands trembling on my lip
Their glory to declare.

How there can leanness come.] "How can spirits, that need not corporeal nourishment, be subject to leanness?" This question gives rise to the following explanation of Statius respecting the formation of the human body from the first, its junction with the soul, and the passage of the latter to another world.

[5] *Meleager.*] Virgil reminds Dante that, as Meleager was wasted away by the decree of the fates, and not through want of blood; so by the divine appointment, there may be leanness where there is no need of nourishment.

[6] *In the mirror.*] As the reflexion of a form in a mirror is modified in agreement with the modification of the form itself; so the soul, separated from the earthly body, impresses the image or ghost of that body with its own affections.

[7] *From whence it came.*] "From the heart," as Lombardi rightly interprets it.

[8] *As sea-sponge.*] The fœtus is in this stage a zoöphyte.

[9] *Babe.*] By "fante," which is here rendered "babe," is meant "the human creature." "The creature that is distinguished from others by its faculty of speech," just as Homer calls men,

γυναὶ μιρόπων ἀνθρώπων.

[10] *More wise,*
Than thou, has err'd.] Averroes is said to be here meant. Venturi refers to his commentary on Aristotle, De Anim. lib. iii. cap. 5. for the opinion that there is only one universal intellect or mind pervading every individual of the human race. Much of the knowledge, displayed by our Poet in the present Canto, appears to have been derived from the medical work of Averroes called the Colliget, lib. ii. f. 10. Ven. 1490. fol.

Active it finds, to its own substance draws;
And forms an individual soul, that lives,
And feels, and bends reflective on itself.
And that thou less mayst marvel at the word,
Mark the sun's heat[1]; how that to wine doth change,
Mix'd with the moisture filter'd through the vine.
"When Lachesis hath spun the thread[2], the soul
Takes with her both the human and divine,
Memory, intelligence, and will, in act
Far keener than before; the other powers
Inactive all and mute. No pause allow'd,
In wondrous sort self-moving, to one strand
Of those, where the departed roam, she falls:
Here learns her destined path. Soon as the place
Receives her, round the plastic virtue beams,
Distinct as in the living limbs before:
And as the air, when saturate with showers,
The casual beam refracting, decks itself
With many a hue; so here the ambient air
Weareth that form, which influence of the soul
Imprints on it: and like the flame, that where
The fire moves, thither follows; so, henceforth,
The new form on the spirit follows still:
Hence hath it semblance, and is shadow call'd,
With each sense, even to the sight, endued: [sighs,
Hence speech is ours, hence laughter, tears, and
Which thou mayst oft have witness'd on the mount.
The obedient shadow fails not to present
Whatever varying passion moves within us.
And this the cause of what thou marvel'st at."
Now the last flexure of our way we reach'd;
And to the right hand turning, other care
Awaits us. Here the rocky precipice
Hurls forth redundant flames; and from the rim
A blast up-blown, with forcible rebuff
Driveth them back, sequester'd from its bound.
Behoved us, one by one, along the side,
That border'd on the void, to pass; and I
Fear'd on one hand the fire, on the other fear'd
Headlong to fall: when thus the instructor warn'd:
"Strict rein must in this place direct the eyes.
A little swerving and the way is lost."
Then from the bosom of the burning mass,
"O God of mercy[3]!" heard I sung, and felt
No less desire to turn. And when I saw
Spirits along the flame proceeding, I
Between their footsteps and mine own was fain
To share by turns my view. At the hymn's close
They shouted loud, "I do not know a man[4];"
Then in low voice again took up the strain;
Which once more ended, "To the wood," they cried,
"Ran Dian, and drave forth Callisto[5] stung
With Cytherea's poison:" then return'd
Unto their song; then many a pair extoll'd,
Who lived in virtue chastely and the bands
Of wedded love. Nor from that task, I ween,
Surcease they; whilesoe'er the scorching fire
Enclasps them. Of such skill appliance needs,
To medicine the wound that healeth last[6].

CANTO XXVI.

ARGUMENT.

The spirits wonder at seeing the shadow cast by the body of Dante on the flame as he passes it. This moves one of them to address him. It proves to be Guido Guinicelli, the Italian poet, who points out to him the spirit of Arnault Daniel, the Provençal, with whom he also speaks.

While singly thus along the rim we walk'd,
Oft the good master warn'd me: "Look thou well.
Avail it that I caution thee." The sun
Now all the western clime irradiate changed
From azure tinct to white; and, as I pass'd,
My passing shadow made the umber'd flame
Burn ruddier. At so strange a sight I mark'd
That many a spirit marvel'd on his way.
This bred occasion first to speak of me.
"He seems," said they, "no insubstantial frame:"
Then, to obtain what certainty they might,
Stretch'd towards me, careful not to overpass
The burning pale. "O thou! who followest
The others, haply not more slow than they,
But moved by reverence; answer me, who burn
In thirst and fire: nor I alone, but these
All for thine answer do more thirst, than doth
Indian or Æthiop for the cooling stream.
Tell us, how is it that thou makest thyself
A wall against the sun, as thou not yet
Into the inextricable toils of death
Hadst enter'd?" Thus spake one; and I had straight
Declared me, if attention had not turn'd
To new appearance. Meeting these, there came,
Midway the burning path, a crowd, on whom
Earnestly gazing, from each part I view
The shadows all press forward, severally
Each snatch a hasty kiss, and then away.
E'en so the emmets, 'mid their dusky troops,
Peer closely one at other, to spy out
Their mutual road perchance, and how they thrive.
That friendly greeting parted, ere dispatch
Of the first onward step, from either tribe
Loud clamour rises: those, who newly come,
Shout "Sodom and Gomorrah!" these, "The cow
Pasiphae enter'd, that the beast she woo'd
Might rush unto her luxury." Then as cranes,
That part towards the Riphæan mountains fly,
Part towards the Lybic sands, these to avoid
The ice, and those the sun; so hasteth off
One crowd, advances the other; and resume
Their first song, weeping, and their several shout[7].
Again drew near my side the very same,
Who had erewhile besought me; and their looks
Mark'd eagerness to listen. I, who twice
Their will had noted, spake: "O spirits! secure,
Whene'er the time may be, of peaceful end;
My limbs, nor crude, nor in mature old age,
Have I left yonder: here they bear me, fed
With blood, and sinew-strung. That I no more
May live in blindness, hence I tend aloft.

---

[1] *Mark the sun's heat.*] Redi and Tiraboschi (Mr. Mathias's ed. v. ii. p. 36.) have considered this as an anticipation of a profound discovery of Galileo's in natural philosophy; but it is in reality taken from a passage in Cicero "de Senectute," where, speaking of the grape, he says, "quæ, et succo terræ et calore solis augescens, primo est peracerba gustatu, deinde maturata dulcescit."

[2] *When Lachesis hath spun the thread.*] When a man's life on earth is at an end.

[3] "*O God of mercy.*"] "Summæ Deus clementiæ."
The beginning of the hymn sung on the Sabbath at matins, as it stands in the ancient breviaries; for in the modern it is "summæ parens clementiæ." *Lombardi.*

[4] *I do not know a man.*] Luke, i. 34.

[5] *Callisto.*] See Ovid. Met. lib. ii. fab. 5.

[6] *The wound, that healeth last.*] The marginal note in the Monte Casino MS. on this passage is: "idest ultima litera quæ denotat ultimum peccatum mortale;" and the editor remarks, that Dante in these last two verses admonishes himself, and in himself all those guilty of carnal sin, in what manner the wound, inflicted by it, and expressed by the last P. on his forehead, may be healed.

[7] *Their first song, weeping, and their several shout.*] See the last Canto, v. 118, and v. 123.

There is a dame on high, who wins for us
This grace, by which my mortal through your realm
I bear. But may your utmost wish soon meet
Such full fruition, that the orb of heaven,
Fullest of love, and of most ample space,
Receive you; as ye tell (upon my page
Henceforth to stand recorded) who ye are;
And what this multitude, that at your backs
Have past behind us." As one, mountain-bred,
Rugged and clownish, if some city's walls
He chance to enter, round him stares agape,
Confounded and struck dumb; e'en such appear'd
Each spirit. But when rid of that amaze,
(Not long the inmate of a noble heart[1])
He, who before had question'd, thus resumed:
"O blessed! who, for death preparing, takest
Experience of our limits, in thy bark;
Their crime, who not with us proceed, was that
For which, as he did triumph, Cæsar[2] heard [cry
The shout of 'queen,' to taunt him. Hence their
Of 'Sodom,' as they parted; to rebuke
Themselves, and aid the burning by their shame.
Our sinning was Hermaphrodite: but we,
Because the law of human kind we broke,
Following like beasts our vile concupiscence,
Hence parting from them, to our own disgrace
Record the name of her, by whom the beast
In bestial tire was acted. Now our deeds
Thou know'st, and how we sinn'd. If thou by name
Wouldst haply know us, time permits not now
To tell so much, nor can I. Of myself
Learn what thou wishest. Guinicelli[3] I;
Who having truly sorrow'd ere my last,
Already cleanse me." With such pious joy,
As the two sons upon their mother gazed
From sad Lycurgus[4] rescued; such my joy
(Save that I more repress'd it) when I heard
From his own lips the name of him pronounced,
Who was a father to me, and to those
My betters, who have ever used the sweet
And pleasant rhymes of love. So nought I heard,
Nor spake; but long time thoughtfully I went,
Gazing on him; and, only for the fire,
Approach'd not nearer. When my eyes were fed
By looking on him; with such solemn pledge,
As forces credence, I devoted me
Unto his service wholly. In reply
He thus bespake me: "What from thee I hear
Is graved so deeply on my mind, the waves
Of Lethe shall not wash it off, nor make
A whit less lively. But as now thy oath
Has seal'd the truth, declare what cause impels
That love, which both thy looks and speech bewray."
"Those dulcet lays," I answer'd; "which, as long
As of our tongue the beauty does not fade,
Shall make us love the very ink that traced them."
"Brother!" he cried, and pointed at the shade
Before him, "there is one, whose mother speech
Doth owe to him a fairer ornament.
He[5] in love ditties, and the tales of prose,

---

[1] —— *Amaze,*
(Not long the inmate of a noble heart.)]
—— stupore
Lo qual negli alti cor tosto s'attuta.

Thus Speroni:

—— lo stupore
Lo qual dagli alti cor tosto si parte. *Canace.*

He does not say that wonder is not natural to a lofty mind, for it is the very principle of knowledge. *μάλα γὰρ φιλοσόφου τοῦτο τὸ πάθος, τὸ θαυμάζειν, οὐ γὰρ ἄλλη ἀρχὴ φιλοσοφίας ἢ αὕτη.* *Plato. Theæt.* Edit. Bipont. tom. ii. p. 76. but that it is not of long continuance in such a mind. On this subject it is well said by Doctor Horsley: "Wonder, connected with a principle of rational curiosity, is the source of all knowledge and discovery, and it is a principle even of piety: but wonder, which ends in wonder, and is satisfied with wonder, is the quality of an ideot." *Sermons*, vol. i. p. 227. Compare Aristotle Metaph. lib. i. p. 335. Edit. Sylb. The above passage from Plato is adduced by Clemens Alexand. Strom. lib. ii. sect. 9.

[2] *Cæsar.*] For the opprobrium cast on Cæsar's effeminacy, see Suetonius. Julius Cæsar. c. 49.

[3] *Guinicelli.*] See Note to Canto xi. 96.

[4] *Lycurgus.*] Statius. Theb. lib. iv. and v. Hypsipile had left her infant charge, the son of Lycurgus, on a bank, where it was destroyed by a serpent, when she went to show the Argive army the river of Langia: and, on her escaping the effects of Lycurgus's resentment, the joy her own children felt at the sight of her was such, as our Poet felt on beholding his predecessor Guinicelli.

The incidents are beautifully described in Statius, and seem to have made an impression on Dante, for he before (Canto xxii. 110.) characterizes Hypsipile as her—

Who show'd Langia's wave.

[5] *He.*] The united testimony of Dante, and of Petrarch, places Arnault Daniel at the head of the Provençal poets.

—— poi v'era un drappello
Di portamenti e di volgari strani:
Fra tutti il primo Arnaldo Daniello
Gran maestro d'amor ch' a la sua terra
Ancor fa onor col suo dir nuovo e bello:
Petrarca, Trionfo d'Amore. c. iv.

That he was born of poor but noble parents, at the castle of Ribeyrac in Périgord, and that he was at the English court, is the amount of Milot's information concerning him (tom. ii. p. 479). The account there given of his writings is not much more satisfactory, and the criticism on them must go for little better than nothing. It is to be regretted that we have not an opportunity of judging for ourselves of his "love ditties and his tales of prose."

Versi d'amore e prose di romanzi.

Our Poet frequently cites him in the work De Vulgari Eloquio. In the second chapter of the second book, he is instanced as one "who had treated of love;" and in the tenth chapter, he is said to have used in almost all his canzoni a particular kind of stanza, the sestine, which Dante had followed in one of his own canzoni, beginning,

Al poco giorno ed al gran cerchio d'ombra.

This stanza is termed by Gray, "both in sense and sound, a very mean composition." *Gray's Works*, 4to. Lond. 1814. vol. ii. p. 23. According to Crescimbeni, (Della Volg. Poes. lib. i. p. 7. ed. 1698.) he died in 1189. Arnault Daniel was not soon forgotten; for Ausias March, a Catalonian, who was himself distinguished as a Provençal poet in the middle of the fifteenth century, makes honourable mention of him in some verses, which are quoted by Bastero in his Crusca Provenzale. Ediz. Roma. 1724. p. 75.

Envers alguns aço miracle par;
Mas sin's membram d'en Arnau Daniel
E de aquels que la terra los es vel,
Sabrem Amor vers nos que pot donar.

To some this seems a miracle to be;
But if we Arnault Daniel call to mind,
And those beside, whom earthly veil doth bind,
We then the mighty power of love shall see.

Since this note was written, M. Raynouard has made us better acquainted with the writings and history of the Provençal poets. I have much pleasure in citing the following particulars respecting Arnault Daniel from his Choix des Poésies des Troubadours, tom. ii. pp. 318, 319.

"L'autorité de Dante suffirait pour nous convaincre qu' Arnaud Daniel avait composé plusieurs romans. Mais il reste une preuve positive de l'existence d'un roman d'Arnaud Daniel; c'est celui de Lancelot du Lac, dont la traduction fut faite, vers la fin du treizième siècle, en allemand, par Ulrich de Zatchitschoven, qui nomme Arnaud Daniel comme l'auteur original[a]".

"Le Tasse, dans l'un de ses ouvrages[b], s'exprime en ces termes, au sujet des romans composés par les troubadours:

"E romanzi furono detti quei poemi, o più tosto quelle

(a) Des extraits de cette traduction allemande ont été publiés.

(b) Discorso sopra il parere fatto del Signor Fr. Patricio, etc. edit. fol. tom. iv. p. 210.

Without a rival stands; and lets the fools
Talk on, who think the songster of Limoges[1]
O'ertops him. Rumour and the popular voice
They look to, more than truth; and so confirm
Opinion, ere by art or reason taught.
Thus many of the elder time cried up
Guittone[2], giving him the prize, till truth
By strength of numbers vanquish'd. * If thou own
So ample privilege, as to have gain'd
Free entrance to the cloister, whereof Christ
Is Abbot of the college; say to him
One paternoster for me, far as needs[3]
For dwellers in this world, where power to sin
No longer tempts us." Haply to make way
For one that follow'd next, when that was said,
He vanish'd through the fire, as through the wave
A fish, that glances diving to the deep.
I, to the spirit he had shown me, drew
A little onward, and besought his name,
For which my heart, I said, kept gracious room.
He frankly thus began: "Thy courtesy[4]
So wins on me, I have nor power nor will

istoric favolose, che furono scritte nella lingua de' Provenzali o de' Castigliani; le quali non si scrivevano in versi, ma in prosa, come alcuni hanno osservato prima da me, perchè Dante, parlando d'Arnaldo Daniello, disse:

Versi d'amore e prose di romanzi, etc.

Enfin Pulci, dans son Morgante Maggiore, nomme Arnaud Daniel comme auteur d'un roman de Renaud:

Dopo costui venne il famoso Arnaldo
Che molto diligentemente ha scritto,
E investigò le opre di Rinaldo,
De le gran cose che fece in Egitto, etc."

Morgante Maggiore, Canto xxvii. ott. 80.

See also Raynouard, tom. v. 30.

[1] *The songster of Limoges.*] Giraud de Borneil, of Sideuil, a castle in Limoges. He was a Troubadour, much admired and caressed in his day, and appears to have been in favour with the monarchs of Castile, Leon, Navarre, and Arragon. Giraud is mentioned by Dante in a remarkable passage of the De Vulg. Eloq. lib. ii. cap. 2. "As man is endowed with a triple soul, vegetable, animal, and rational, so he walks in a triple path. Inasmuch as he is vegetable, he seeks utility, in which he has a common nature with plants; inasmuch as he is animal, he seeks for pleasure, in which he participates with brutes; inasmuch as he is rational, he seeks for honour, in which he is either alone, or is associated with the angels. Whatever we do, appears to be done through these three principles, &c."—"With respect to utility, we shall find on a minute enquiry that the primary object with all who seek it, is safety; with regard to pleasure, love is entitled to the first place; and as to honour, no one will hesitate in assigning the same pre-eminence to virtue. These three then, safety, love, virtue, appear to be three great subjects, which ought to be treated with most grandeur; that is, those things which chiefly pertain to these, as courage in arms, ardency of love, and the direction of the will: concerning which alone we shall find on enquiry that illustrious men have composed their poems in the vernacular tongues; Bertrand de Born, of arms; Arnault Daniel, of love; Giraud de Borneil, of rectitude; Cino da Pistoia, of love; his friend," (by whom he means himself) "of rectitude; but I find no Italian as yet who has treated of arms." Giraud is again quoted in the sixth chapter of this book. The following notice respecting him is found in Gray's posthumous Works, 4to. Lond. 1814, vol. ii. p. 23. "The canzone is of very ancient date, the invention of it being ascribed to Girard de Borneil of the school of Provence, who died in 1178. He was of Limoges, and was called *Il Maestro de' Trovatori*." That he was distinguished by this title (a circumstance that, perhaps, induced Dante to vindicate the superior claims of Arnault Daniel) is mentioned by Bastero in his Crusca Provenzale, Ediz. Roma, p. 84, where we find the following list of his MSS. poems preserved in the Vatican, and in the library of S. Lorenzo at Florence. "Una tenzone col Re d'Aragona; e un Serventese contra Cardaillac, e diverse Canzoni massimamente tre pel ricuperamento del S. Sepolcro, o di Terra Santa, ed alcune col titolo di Canterete, cioè picciole cantari, ovvero canzonette." The light which these and similar writings might cast, not only on the events, but still more on the manners of a most interesting period of history, would surely, without taking into the account any merit they may possess as poetical compositions, render them objects well deserving of more curiosity than they appear to have hitherto excited in the public mind. Many of his poems are still remaining in MS. According to Nostradamus he died in 1278. Millot. Hist. Litt. des Troub. tom. ii. p. l. and 23. But I suspect that there is some error in this date, and that he did not live to so late a period. Some of his poems have since been published by Raynouard. Poésies des Troubadours, tom. iii. p. 304, &c.

[2] *Guittone.*] See Canto xxiv. 56.

[3] *Far as needs.*] See Canto xi. 23.

[4] *Thy courtesy.*] Arnault is here made to speak in his own tongue, the Provençal. According to Dante, (De Vulg. Eloq. lib. i. cap. 8.) the Provençal was one language with the Spanish. What he says on this subject is so curious, that the reader will perhaps not be displeased if I give an abstract of it.

He first makes three great divisions of the European languages. "One of these extends from the mouths of the Danube, or the lake of Mœotis, to the western limits of England, and is bounded by the limits of the French and Italians, and by the ocean. One idiom obtained over the whole of this space: but was afterwards subdivided into the Sclavonian, Hungarian, Teutonic, Saxon, English, and the vernacular tongues of several other people, one sign remaining to all, that they use the affirmative *io*, (our English *ay*.) The whole of Europe, beginning from the Hungarian limits and stretching towards the east, has a second idiom, which reaches still further than the end of Europe, into Asia. This is the Greek. In all that remains of Europe, there is a third idiom, subdivided into three dialects, which may be severally distinguished by the use of the affirmatives, *oc*, *oil*, and *si*; the first spoken by the Spaniards, the next by the French, the third by the Latins (or Italians). The first occupy the western part of southern Europe, beginning from the limits of the Genoese. The third occupy the eastern part from the said limits, as far, that is, as to the promontory of Italy, where the Adriatic sea begins, and to Sicily. The second are in a manner northern, with respect to these, for they have the Germans to the east and north, on the west they are bounded by the English sea and the mountains of Arragon, and on the south by the people of Provence and the declivity of the Apennine."

Ibid. c. x. "Each of these three," he observes, "has its own claims to distinction. The excellency of the French language consists in its being best adapted, on account of its facility and agreeableness, to prose narration, (quicquid redactum, sive inventum est ad vulgare prosaicum, suum est;) and he instances the books compiled on the gests of the Trojans and Romans, and the delightful Adventures of King Arthur, with many other histories and works of instruction. The Spanish (or Provençal) may boast of its having produced such as first cultivated in this, as in a more perfect and sweet language, the vernacular poetry: among whom are Pierre d'Auvergne, and others more ancient. The privileges of the Latin, or Italian, are two; first, that it may reckon for its own those writers who have adopted a more sweet and subtile style of poetry, in the number of whom are Cino da Pistoia and his friend; and the next, that its writers seem to adhere to certain general rules of grammar, and in so doing give it, in the opinion of the intelligent, a very weighty pretension to preference." Since the last edition of this book, it has appeared that Mr. Gray understood by the words "Grammaticæ, quæ communis est;" "the Latin or mother-tongue," and not, as I have rendered them, "general rules of grammar." In this latter sense, however, the word "Grammatica" has been used twice before in the Treatise de Vulg. Eloq. though it is certainly afterwards applied in the sense in which Gray took it. See the edition of Gray's Works, for which we are so much indebted to Mr. Mathias, 4to. London. 1814. vol. ii. p. 35. We learn from our author's Vita Nuova, p. 258, that there were no poetic compositions in the Provençal or Italian, more than one hundred and fifty years before the Vita Nuova was written; and that the first who wrote in the vernacular languages, wrote to make himself understood by a lady. M. Raynouard supposed the text of all the editions to be miserably corrupted in this place, and took much pains to restore it. I will add the passage as that learned writer concluded it to have come from the hand of Dante:—

"Tan m'abellis vostre cortes deman,
Ch' ieu non me puesc ni m voil a vos cobrire;
Jeu sui Arnautz, che plor e vai cantan;
Consiros, vei la passada follor,
E vei jauzen lo joi qu'esper denan;
Aras vos prec, per aquella valor
Que us guida al som sens freich e sens calina,
Sovegna vos atenprar ma dolor.

To hide me. I am Arnault; and with songs,
Sorely waymenting for my folly past,
Thorough this ford of fire I wade, and see
The day, I hope for, smiling in my view.
I pray ye by the worth that guides ye up
Unto the summit of the scale, in time
Remember ye my sufferings." With such words
He disappear'd in the refining flame.

CANTO XXVII.

ARGUMENT.

An angel sends them forward through the fire to the last ascent, which leads to the terrestrial Paradise, situated on the summit of the mountain. They have not proceeded many steps on their way upward, when the fall of night hinders them from going further; and our Poet, who has lain down with Virgil and Statius to rest, beholds in a dream two females, figuring the active and contemplative life. With the return of morning, they reach the height; and here Virgil gives Dante full liberty to use his own pleasure and judgment in the choice of his way, till he shall meet with Beatrice.

Now was the sun[1] so station'd, as when first
His early radiance quivers on the heights, [hangs
Where stream'd his Maker's blood; while Libra
Above Hesperian Ebro; and new fires,
Meridian, flash on Ganges' yellow tide.
So day was sinking, when the angel of God
Appear'd before us. Joy was in his mien.
Forth of the flame he stood upon the brink;
And with a voice, whose lively clearness far
Surpass'd our human, "Blessed[2] are the pure
In heart," he sang: then near him as we came,
"Go ye not further, holy spirits!" he cried,
"Ere the fire pierce you: enter in; and list
Attentive to the song ye hear from thence."
I, when I heard his saying, was as one
Laid in the grave[3]. My hands together clasp'd,
And upward stretching, on the fire I look'd;
And busy fancy conjured up the forms
Erewhile beheld alive consumed in flames.
The escorting spirits turn'd with gentle looks
Toward me; and the Mantuan spake: "My son,
Here torment thou mayst feel, but canst not death.
Remember thee, remember thee, if I
Safe e'en on Geryon brought thee; now I come
More near to God, wilt thou not trust me now?
Of this be sure; though in its womb that flame
A thousand years contain'd thee, from thy head
No hair should perish. If thou doubt my truth,
Approach; and with thy hands thy vesture's hem
Stretch forth, and for thyself confirm belief.
Lay now all fear, oh! lay all fear aside.
Turn hither, and come onward undismay'd."
I still, though conscience urged, no step advanced.
When still he saw me fix'd and obstinate,
Somewhat disturb'd he cried: "Mark now, my son,
From Beatrice thou art by this wall
Divided." As at Thisbe's name the eye
Of Pyramus was open'd, (when life ebb'd
Fast from his veins) and took one parting glance,
While vermeil dyed the mulberry[4]; thus I turn'd
To my sage guide, relenting, when I heard
The name that springs for ever in my breast.
He shook his forehead; and, "How long," he said,
"Linger we now?" then smiled, as one would smile
Upon a child that eyes the fruit and yields.
Into the fire before me then he walk'd;
And Statius, who erewhile no little space
Had parted us, he pray'd to come behind.
I would have cast me into molten glass
To cool me, when I enter'd; so intense
Raged the conflagrant mass. The sire beloved,
To comfort me, as he proceeded, still
Of Beatrice talk'd. "Her eyes," saith he,
"E'en now I seem to view." From the other side
A voice, that sang, did guide us; and the voice
Following, with heedful ear, we issued forth, [heard,
There where the path led upward. "Come[5]," we
"Come, blessed of my Father." Such the sounds,
That hail'd us from within a light, which shone
So radiant, I could not endure the view.
"The sun," it added, "hastes: and evening comes.
Delay not: ere the western sky is hung
With blackness, strive ye for the pass." Our way
Upright within the rock arose, and faced
Such part of heaven, that from before my steps
The beams were shrouded of the sinking sun.
Nor many stairs were overpast, when now
By fading of the shadow we perceived
The sun behind us couch'd; and ere one face
Of darkness o'er its measureless expanse
Involved the horizon, and the night her lot
Held individual, each of us had made
A stair his pallet; not that will, but power,
Had fail'd us, by the nature of that mount
Forbidden further travel. As the goats,
That late have skipt and wanton'd rapidly
Upon the craggy cliffs, ere they had ta'en
Their supper on the herb, now silent lie
And ruminate beneath the umbrage brown,
While noon-day rages; and the goatherd leans
Upon his staff, and leaning watches them:

"Tant me plaît votre courtoise demande,—que je ne puis ni ne me veux à vous cacher;—je suis Arnaud, qui pleure et va chantant;—soucieux, je vois la passée folie,—et vois joyeux le bonheur, que j'espère à l'avenir;—maintenant je vous prie, par cette vertu—qui vous guide au sommet, sans froid et sans chaud;—qu'il souvienne à vous de soulager ma douleur.

"Il n'est pas un des nombreux manuscrits de la Divina Commedia, pas une des éditions multipliées qui en ont été données, qui ne présente dans les vers que Dante prête au troubadour Arnaud Daniel, un texte défiguré et devenu, de copie en copie, presque inintelligible.

"Cependant j'ai pensé qu'il n'était pas impossible de rétablir le texte de ces vers, en comparant avec soin, dans les manuscrits de Dante que possèdent les dépôts publics de Paris, toutes les variantes qu'ils pouvaient fournir, et en les choisissant d'après les régles grammaticales et les notions lexicographiques de la langue des troubadours. Mon espoir n'a point été trompé, et sans aucun secours conjectural, sans aucun déplacement ni changement de mots, je suis parvenu, par le simple choix des variantes, à retrouver le texte primitif, tel qu'il a dû être produit par Dante."

Raynouard. Lexique Roman. Tom. i. p. xlii. 8°. *Par.* 1830.

[1] *The sun.*] At Jerusalem it was dawn, in Spain midnight, and in India noonday, while it was sunset in Purgatory.

[2] *Blessed.*] Matt. v. 8.

[3] ——— *As one*
Laid in the grave.]
Quale è colui che nella fossa è messo.

Lombardi understands this of a man who is taken to execution in the manner described in Hell, c. xix. 52. "Colui," he thinks, cannot be properly applied to a corse. Yet Boccaccio's imitation confirms the opinion of the other commentators:—

Essa era tale, a guardarla nel viso,
Qual donna morta alla fossa portata.
Il Filostrato, p. v. st. 83.

which Chaucer has thus translated:—

She was right soche to sene in her visage,
As is that wight that men on bere ybinde.
Troilus and Creseide, b. iv.

[4] *While vermeil dyed the mulberry.*] Ovid. Metam. lib. iv. 125.

[5] *Come.*] Matt. xxv. 34.

Of Lucca: and that face beyond him, pierced
Unto a leaner fineness than the rest,
Had keeping of the church; he was of Tours[1],
And purges by wan abstinence away
Bolsena's eels and cups of muscadel[2]."
He show'd me many others, one by one:
And all, as they were named, seem'd well content;
For no dark gesture I discern'd in any.
I saw, through hunger, Ubaldino[3] grind
His teeth on emptiness; and Boniface[4],
That waved the crozier[5] o'er a numerous flock:
I saw the Marquis[6], who had time erewhile
To swill at Forli with less drought; yet so,
Was one ne'er sated. I howe'er, like him
That, gazing 'midst a crowd, singles out one,
So singled him of Lucca; for methought
Was none amongst them took such note of me.
Somewhat I heard him whisper of Gentucca[7]:
The sound was indistinct, and murmur'd there[8],
Where justice, that so strips them, fix'd her sting.
"Spirit!" said I, "it seems as thou wouldst fain
Speak with me. Let me hear thee. Mutual wish
To converse prompts, which let us both indulge."
He, answering, straight began: "Woman is born,
Whose brow no wimple shades yet[9], that shall make
My city please thee, blame it as they may[10].
Go then with this forewarning. If aught false
My whisper too implied, the event shall tell.
But say, if of a truth I see the man
Of that new lay the inventor, which begins
With 'Ladies, ye that con the lore of love[11].'"
To whom I thus: "Count of me but as one,
Who am the scribe of love; that, when he breathes,
Take up my pen, and, as he dictates, write."
"Brother!" said he, "the hindrance, which once
The notary[12], with Guittone[13] and myself, [held

diction, more excellent than the rest; nor are the vulgar alone misled by this wild opinion, but many famous men have maintained it, as Guittone d'Arezzo, who never addicted himself to the polished style of the court, Buonaggiunta of Lucca, Gallo of Pisa, Mino Mocato of Sienna, and Brunetto of Florence, whose compositions, if there shall be leisure for examining them, will be found not to be in the diction of the court, but in that of their respective cities."

As a specimen of Buonaggiunta's manner, the reader will take the following Sonnet from Corbinelli's Collection added to the Bella Mano:—

Qual uomo è in su la rota per Ventura,
Non si rallegri, perchè sia innalzato;
Che quando più si mostra chiara, e pura,
Allor si gira, ed hallo disbassato.
E nullo prato ha sì fresca verdura,
Che li suoi fiori non cangino stato;
E questo saccio, che avvien per natura;
Più grave cade, chi più è montato.
Non si dee uomo troppo rallegrare
Di gran grandezza, nè tenere spene;
Che egli è gran doglia, allegrezza fallire:
Anzi si debbe molto umiliare;
Non far soperchio, perchè aggia gran bene;
Che ogni monte a valle dee venire.

La Bella Mano e Rime Antiche, edit. Firenze, 1715, p. 170.

What man is raised on Fortune's wheel aloft,
Let him not triumph in his bliss elate;
For when she smiles with visage fair and soft,
Then whirls she round, reversing his estate.
Fresh was the verdure in the sunny croft,
Yet soon the wither'd flowerets met their fate;
And things exalted most, as chanceth oft,
Fall from on high to earth with ruin great.
Therefore ought none too greatly to rejoice
In greatness, nor too fast his hope to hold:
For one, that triumphs, great pain is to fail.
But lowly meekness is the wiser choice;
And he must down, that is too proud and bold:
For every mountain stoopeth to the vale.

[1] *He was of Tours.*] Simon of Tours became Pope with the title of Martin IV. in 1281, and died in 1285.

[2] *Bolsena's eels and cups of muscadel.*] The Nidobeatina edition and the Monte Casino MS. agree in reading

L'anguille di Bolsena in la vernaccia;

from which it would seem, that Martin the Fourth refined so much on epicurism as to have his eels killed by being put into the wine called vernaccia, in order to heighten their flavour. The Latin annotator on the MS. relates, that the following epitaph was inscribed on the sepulchre of the pope:—

Gaudent anguillæ, quod mortuus hic jacet ille,
Qui quasi morte reas excoriabat eas.

[3] *Ubaldino.*] Ubaldino degli Ubaldini, of Pila, in the Florentine territory.

[4] *Boniface.*] Archbishop of Ravenna. By Venturi he is called Bonifazio de' Fieschi, a Genoese; by Vellutello, the son of the above-mentioned Ubaldini; and by Landino, Francioso, a Frenchman.

[5] *Crozier.*] It is uncertain whether the word "rocco," in the original, means a "crozier" or a "bishop's rochet," that is, his episcopal gown. In support of the latter interpretation Lombardi cites Du Fresne's Glossary, article Roccus. "Rochettum hodie vocant vestem linteam episcoporum . . . quasi parvum roccum;" and explains the verse,

Che pasturò col rocco molte genti:

"who, from the revenues of his bishoprick, supported in luxury a large train of dependants." If the reader wishes to learn more on the subject, he is referred to Monti's Proposta, under the word "Rocco."

[6] *The Marquis.*] The Marchese de' Rigogliosi, of Forli. When his butler told him it was commonly reported in the city that he did nothing but drink, he is said to have answered: "And do you tell them that I am always thirsty."

[7] *Gentucca.*] Of this lady it is thought that our Poet became enamoured during his exile. See note to Canto xxxi. 56.

[8] *There.*] In the throat, the part in which they felt the torment inflicted by the divine justice.

[9] *Whose brow no wimple shades yet.*] "Who has not yet assumed the dress of a woman."

[10] *Blame it as they may.*] See Hell, Canto xxi. 39.

[11] *Ladies, ye that con the lore of love.*]

Donne ch' avete intelletto d'amore.

The first verse of a canzone in our author's Vita Nuova.

[12] *The notary.*] Jacopo da Lentino, called the Notary, a poet of these times. He was probably an Apulian: for Dante (De Vulg. Eloq. lib. i. cap. 12.) quoting a verse which belongs to a canzone of his, published by the Giunti, without mentioning the writer's name, terms him one of "the illustrious Apulians," præfulgentes Apuli. See Tiraboschi. Mr. Mathias's edit. vol. i. p. 137. Crescimbeni (lib. i. Della Volg. Poes. p. 72, 4to ed. 1698) gives an extract from one of his poems, printed in Allacci's Collection, to show that the whimsical compositions called "Ariette," are not of modern invention. His poems have been collected among the Poeti del primo secolo della Lingua Italiana, 2 vol. 8vo. Firenze, 1816. They extend from p. 249 to p. 319 of the first volume.

[13] *Guittone.*] Fra Guittone, of Arezzo, holds a distinguished place in Italian literature, as, besides his poems printed in the Collection of the Giunti, he has left a collection of letters, forty in number, which afford the earliest specimen of that kind of writing in the language. They were published at Rome in 1743, with learned illustrations by Giovanni Bottari. He was also the first who gave to the sonnet its regular and legitimate form, a species of composition in which not only his own countrymen, but many of the best poets in all the cultivated languages of modern Europe, have since so much delighted.

Guittone, a native of Arezzo, was the son of Viva di Michele. He was of the order of the "Frati Godenti," of which an account may be seen in the notes to Hell, Canto xxiii. In the year 1293 he founded a monastery of the order of Camaldoli, in Florence, and died in the following year. Tiraboschi, ibid. p. 119. Dante, in the Treatise de Vulg. Eloq. lib. i. cap. 13, (see note to v. 20, above) and lib. ii. cap. 6, blames him for preferring the plebeian to the more courtly style; and Petrarch twice places him in the company of our Poet. Triumph of Love, cap. iv. and Son. Par. Sec. "Sennuccio mio." The eighth book in the collection of the old poets published by the Giunti in 1527 consists of sonnets and canzoni by Guittone. They are marked by a peculiar solemnity of manner, of which the ensuing sonnet will afford a proof and an example.

Like the first troop were habited; but wore
No braid of lilies on their temples wreathed.
Rather, with roses and each vermeil flower,
A sight, but little distant, might have sworn,
That they were all on fire[1] above their brow.
Whenas the car was o'er against me, straight
Was heard a thundering, at whose voice it seem'd
The chosen multitude were stay'd; for there,
With the first ensigns, made they solemn halt.

CANTO XXX.

ARGUMENT.

Beatrice descends from heaven, and rebukes the Poet.

Soon as that polar light[2], fair ornament
Of the first heaven, which hath never known
Setting nor rising, nor the shadowy veil
Of other cloud than sin, to duty there
Each one convoying, as that lower doth
The steersman to his port, stood firmly fix'd;
Forthwith the saintly tribe, who in the van
Between the Gryphon and its radiance came,
Did turn them to the car, as to their rest:
And one, as if commission'd from above,
In holy chant thrice shouted forth aloud;
"Come[3], spouse! from Libanus:" and all the rest
Took up the song.—At the last audit, so
The blest shall rise, from forth his cavern each
Uplifting lightly his new-vested flesh;
As, on the sacred litter, at the voice
Authoritative of that elder, sprang
A hundred ministers and messengers
Of life eternal. "Blessed[4] thou, who comest!"
And, "Oh!" they cried, "from full hands[5] scatter ye
Unwithering lilies:" and, so saying, cast
Flowers over head and round them on all sides.
I have beheld, ere now, at break of day,
The eastern clime all roseate; and the sky
Opposed, one deep and beautiful serene;
And the sun's face so shaded, and with mists
Attemper'd, at his rising, that the eye
Long while endured the sight: thus, in a cloud
Of flowers[6], that from those hands angelic rose,
And down within and outside of the car
Fell showering, in white veil with olive wreathed,
A virgin in my view appear'd, beneath
Green mantle, robed in hue of living flame:
And[7] o'er my spirit, that so long a time
Had from her presence felt no shuddering dread,
Albeit mine eyes discern'd her not, there moved
A hidden virtue from her, at whose touch
The power of ancient love[8] was strong within me.
No sooner on my vision streaming, smote
The heavenly influence, which, years past, and e'en
In childhood, thrill'd me, than towards Virgil I
Turn'd me to leftward; panting, like a babe,
That flees for refuge to his mother's breast,
If aught have terrified or work'd him woe:
And would have cried, "There is no dram of blood,
That doth not quiver in me. The old flame[9]
Throws out clear tokens of reviving fire."
But Virgil had bereaved us of himself;
Virgil, my best-loved father; Virgil, he
To whom I gave me up for safety: nor[10]
All, our prime mother lost, avail'd to save
My undew'd cheeks from blur of soiling tears.
"Dante! weep not, that Virgil leaves thee; nay,
Weep thou not yet: behoves thee feel the edge
Of other sword; and thou shalt weep for that."
As to the prow or stern, some admiral
Paces the deck, inspiriting his crew,
When 'mid the sail-yards all hands ply aloof;
Thus, on the left side of the car, I saw
(Turning me at the sound of mine own name,
Which here I am compell'd to register)
The virgin station'd, who before appear'd
Veil'd in that festive shower angelical.
Towards me, across the stream, she bent her eyes;
Though from her brow the veil descending, bound
With foliage of Minerva, suffer'd not
That I beheld her clearly: then with act
Full royal, still insulting o'er her thrall,
Added, as one who, speaking, keepeth back
The bitterest saying, to conclude the speech:
"Observe me well. I am, in sooth, I am
Beatrice. What! and hast thou deign'd at last
Approach the mountain? Knewest not, O man!
Thy happiness is here?" Down fell mine eyes
On the clear fount; but there, myself espying,
Recoil'd, and sought the greensward; such a weight

---

[1] *All on fire.*] So Giles Fletcher.

The wood's late wintry head
With flaming primroses set all on fire.
Christ's Triumph after Death.

[2] *The polar light.*] The seven candlesticks of gold, which he calls the polar light of heaven itself, because they perform the same office for Christians that the polar star does for mariners, in guiding them to their port.

[3] *Come.*] "Come with me from Lebanon, my spouse, with me, from Lebanon." *Song of Solomon*, iv. 8.

[4] *Blessed.*] "Blessed is he that cometh in the name of the Lord." *Matt.* xxi. 9.

[5] *From full hands.*] Manibus date lilia plenis.
Virg. Æn. lib. vi. 884.

[6] ——— *In a cloud*
Of flowers.] Dentro una nuvola di fiori.

——— ninguntque rosarum.
Floribus, umbrantes matrem &c. *Lucretius*, lib. ii.

Thus Milton:

——— Eve separate he spies,
Veil'd in a cloud of fragrance, where she stood.
P. L. b. ix. v. 425.

And Thomson, in his Invocation to Spring:

——— veil'd in a shower
Of shadowing roses, on our plains descend.

[7] *And.*] In the first edition it stood thus:

And o'er my spirit, that in former days
Within her presence had abode so long,
No shuddering terror crept. Mine eyes no more
Had knowledge of her; yet there moved from her
A hidden virtue, at whose touch awaked, &c.

and this was a translation of the common reading, which has "con la sua presenza," instead of "che alla sua presenza," and a full stop instead of a comma after "infranto." As I have little doubt but that the reading of the Nidobeatina edition and that of many MSS. is right in this instance, I have altered the version as it now stands in the text, which still perhaps needs some explanation. His spirit, which had been so long unawed by the presence of Beatrice (for she had been ten years dead) now felt, through a secret influence proceeding from her, its ancient love revived, though his sight had not yet distinguished her.

[8] *The power of ancient love.*]

D'antico amor sentì la gran potenza.
Io sento sì d'amor la gran possanza.
Dante, Canzone vi.

Sveglia d'antico amor la gran possanza.
Mr. Mathias's Ode to Mr. Nichols, Gray's Works, 4to. 1814, vol. i. p. 532.

[9] *The old flame.*]

Agnosco veteris vestigia flammæ.
Virg. Æn. lib. iv. 23.

Conosco i segni dell' antico fuoco.
Giusto de' Conti, La Bella Mano.

[10] *Nor.*] "Not all the beauties of the terrestrial Paradise, in which I was, were sufficient to allay my grief."

"BENEATH IT RAISED THEIR HANDS A NUMEROUS TRAIN,
WHO TO THE LEAVES WERE MUTTERING FORTH SOME CRY,
LIKE CLAMOROUS CHILDREN THAT ENTREAT IN VAIN" Purg. XXIV. 106.

Short of that new and sweeter style[1] I hear,
Is now disclosed: I see how ye your plumes [tion,
Stretch, as the inditer guides them; which, no ques-
Ours did not. He that seeks a grace beyond,
Sees not the distance parts one style from other."
And, as contented, here he held his peace.
Like as the birds[2], that winter near the Nile,
In squared regiment direct their course,
Then stretch themselves in file for speedier flight;
Thus all the tribe of spirits, as they turn'd
Their visage, faster fled, nimble alike
Through leanness and desire. And as a man,
Tired with the motion of a trotting steed[3],
Slacks pace, and stays behind his company,
Till his o'erbreathed lungs keep temperate time;
E'en so Forese let that holy crew
Proceed, behind them lingering at my side,
And saying: "When shall I again behold thee?"
"How long my life may last," said I, "I know not:
This know, how soon soever I return,
My wishes will before me have arrived:
Sithence the place[4], where I am set to live,
Is, day by day, more scoop'd of all its good;
And dismal ruin seems to threaten it."
"Go now," he cried: "lo! he[5], whose guilt is most,
Passes before my vision, dragg'd at heels
Of an infuriate beast. Toward the vale,
Where guilt hath no redemption, on it speeds,
Each step increasing swiftness on the last;
Until a blow it strikes, that leaveth him
A corse most vilely shatter'd. No long space
Those wheels have yet to roll," (therewith his eyes
Look'd up to heaven) "ere thou shalt plainly see
That which my words may not more plainly tell.
I quit thee: time is precious here: I lose
Too much, thus measuring my pace with thine."
As from a troop of well rank'd chivalry,
One knight, more enterprising than the rest,
Pricks forth at gallop, eager to display
His prowess in the first encounter proved;
So parted he from us, with lengthen'd strides;
And left me on the way with those twain spirits,
Who were such mighty marshals of the world.

When he beyond us had so fled, mine eyes
No nearer reach'd him, than my thought his words;
The branches of another fruit, thick hung,
And blooming fresh, appear'd. E'en as our steps
Turn'd thither; not far off, it rose to view.
Beneath it were a multitude, that raised
Their hands, and shouted forth I know not what
Unto the boughs; like greedy and fond brats,
That beg, and answer none obtain from him,
Of whom they beg; but more to draw them on,
He, at arm's length, the object of their wish
Above them holds aloft, and hides it not.
At length, as undeceived, they went their way:
And we approach the tree, whom vows and tears
Sue to in vain; the mighty tree. "Pass on,
And come not near. Stands higher up the wood,
Whereof Eve tasted: and from it was ta'en [came.
This plant." Such sounds from midst the thickets
Whence I, with either bard, close to the side
That rose, pass'd forth beyond. "Remember," next
We heard, "those unblest creatures of the clouds[6],
How they their twyfold bosoms, overgorged,
Opposed in fight to Theseus: call to mind
The Hebrews[7], how, effeminate, they stoop'd
To ease their thirst; whence Gideon's ranks were
As he to Madian[8] march'd adown the hills." [thinn'd,
Thus near one border coasting, still we heard
The sins of gluttony, with woe erewhile
Reguerdon'd. Then along the lonely path,
Once more at large, full thousand paces on
We travel'd, each contemplative and mute.
"Why pensive journey so ye three alone?"
Thus suddenly a voice exclaim'd: whereat
I shook, as doth a scared and paltry beast;
Then raised my head, to look from whence it came.
Was ne'er, in furnace, glass, or metal, seen
So bright and glowing red, as was the shape
I now beheld. "If ye desire to mount,"
He cried; "here must ye turn. This way he goes,
Who goes in quest of peace." His countenance
Had dazzled me; and to my guides I faced
Backward, like one who walks as sound directs.
As when, to harbinger the dawn, springs up

Gran piacer Signor mio, e gran desire
Harei d'essere avanti al divin trono,
Dove si prenderà pace e perdono
Di suo ben fatto e d'ogni suo fallire;
E gran piacer harei hor di sentire
Quella sonante tromba e quel gran suono,
E d'udir dire: hora venuti sono,
A chi dar pace, a chi crudel martire.
Questo tutto vorrei caro signore;
Perchè fia scritto a ciaschedun nel volto
Quel chè già tenne ascoso dentro al core:
Allhor vedrete a la mia fronte avvolto
Un brieve, che dirà; che 'l crudo amore
Per voi me prese, e mai non m' ha disciolto.

Great joy it were to me to join the throng,
That thy celestial throne, O Lord, surround,
Where perfect peace and pardon shall be found,
Peace for good doings, pardon for the wrong:
Great joy to hear the vault of heaven prolong
That everlasting trumpet's mighty sound,
That shall to each award their final bound,
Wailing to these, to those the blissful song.
All this, dear Lord, were welcome to my soul.
For on his brow then every one shall bear
Inscribed, what late was hidden in the heart;
And round my forehead wreathed a letter'd scroll
Shall in this tenor my sad fate declare:
"Love's bondman I from him might never part."

Bottari doubts whether some of the sonnets attributed to Guittone in the Rime Antiche are by that writer. See his notes to Lettere di Fra Guittone, p. 135.

[1] *That new and sweeter style.*] He means the style introduced in our Poet's time.

[2] *The birds.*] Hell, Canto v. 46. Euripides. Helena, 1495, and Statius. Theb. lib. v. 12.

[3] *Tired with the motion of a trotting steed.*] I have followed Venturi's explanation of this passage. Others understand

—— di trottare è lasso,

of the fatigue produced by running.

[4] *The place.*] Florence.

[5] *He.*] Corso Donati was suspected of aiming at the sovereignty of Florence. To escape the fury of his fellow-citizens, he fled away on horseback, but falling, was overtaken and slain, A.D. 1308. The contemporary annalist, after relating at length the circumstances of his fate, adds, "that he was one of the wisest and most valorous knights, the best speaker, the most expert statesman, the most renowned and enterprising man of his age in Italy, a comely knight and of graceful carriage, but very worldly, and in his time had formed many conspiracies in Florence, and entered into many scandalous practices for the sake of attaining state and lordship." G. Villani, lib. viii. cap. 96. The character of Corso is forcibly drawn by another of his contemporaries, Dino Compagni. lib. iii. Muratori Rer. Ital. Script. tom. ix. p. 523. Guittone d'Arezzo's seventh Letter is addressed to him. It is in verse.

[6] *Creatures of the clouds.*] The Centaurs. Ovid. Met. lib. xii. fab. 4.

[7] *The Hebrews.*] Judges, vii.

[8] *To Madian.*]

The matchless Gideon in pursuit
Of Madian and her vanquisht kings.

Milton, Samson Agonistes.

On freshen'd wing the air of May, and breathes
Of fragrance, all impregn'd with herb and flowers;
E'en such a wind I felt upon my front
Blow gently, and the moving of a wing
Perceived, that, moving, shed ambrosial smell;
And then a voice: "Blessed are they, whom grace
Doth so illume, that appetite in them
Exhaleth no inordinate desire,
Still hungering as the rule of temperance wills."

CANTO XXV.

ARGUMENT.

Virgil and Statius resolve some doubts that have arisen in the mind of Dante from what he had just seen. They all arrive on the seventh and last cornice, where the sin of incontinence is purged in fire; and the spirits of those suffering therein are heard to record illustrious instances of chastity.

It was an hour, when he who climbs, had need
To walk uncrippled: for the sun[1] had now
To Taurus the meridian circle left,
And to the Scorpion left the night. As one,
That makes no pause, but presses on his road,
Whate'er betide him, if some urgent need
Impel; so enter'd we[2] upon our way,
One before other; for, but singly, none
That steep and narrow scale admits to climb.
E'en as the young stork lifteth up his wing
Through wish to fly, yet ventures not to quit
The nest, and drops it; so in me desire
Of questioning my guide arose, and fell,
Arriving even to the act that marks
A man prepared for speech. Him all our haste
Restrain'd not; but thus spake the sire beloved:
"Fear not to speed the shaft[3], that on thy lip
Stands trembling for its flight." Encouraged thus,
I straight began: "How there can leanness come[4],
Where is no want of nourishment to feed?"
"If thou," he answer'd, "hadst remember'd thee,
How Meleager[5] with the wasting brand
Wasted alike, by equal fires consumed;
This would not trouble thee: and hadst thou thought,
How in the mirror[6] your reflected form
With mimic motion vibrates; what now seems
Hard, had appear'd no harder than the pulp
Of summer-fruit mature. But that thy will
In certainty may find its full repose,
Lo Statius here! on him I call, and pray
That he would now be healer of thy wound."
"If, in thy presence, I unfold to him
The secrets of heaven's vengeance, let me plead
Thine own injunction to exculpate me."
So Statius answer'd, and forthwith began:
"Attend my words, O son, and in thy mind
Receive them; so shall they be light to clear
The doubt thou offer'st. Blood, concocted well,
Which by the thirsty veins is ne'er imbibed,
And rests as food superfluous, to be ta'en
From the replenish'd table, in the heart
Derives effectual virtue, that informs
The several human limbs, as being that
Which passes through the veins itself to make them.
Yet more concocted it descends, where shame
Forbids to mention: and from thence distils
In natural vessel on another's blood.
There each unite together; one disposed
To endure, to act the other, through that power
Derived from whence it came[7]; and being met,
It 'gins to work, coagulating first;
Then vivifies what its own substance made
Consist. With animation now indued,
The active virtue (differing from a plant
No further, than that this is on the way,
And at its limit that) continues yet
To operate, that now it moves, and feels,
As sea-sponge[8] clinging to the rock: and there
Assumes the organic powers its seed convey'd.
This is the moment, son! at which the virtue,
That from the generating heart proceeds,
Is pliant and expansive; for each limb
Is in the heart by forgeful nature plann'd.
How babe[9] of animal becomes, remains
For thy considering. At this point, more wise,
Than thou, has err'd[10], making the soul disjoin'd
From passive intellect, because he saw
No organ for the latter's use assign'd.
"Open thy bosom to the truth that comes.
Know, soon as in the embryo, to the brain
Articulation is complete, then turns
The primal Mover with a smile of joy
On such great work of nature; and imbreathes
New spirit replete with virtue, that what here

---

[1] *The sun.*] The sun had passed the meridian two hours, and that meridian was now occupied by the constellation of Taurus, to which, as the Scorpion is opposite, the latter constellation was consequently at the meridian of night.

[2] *So entered we.*]

Davanti a me andava la mia guida:
E poi io dietro per una via stretta
Seguendo lei come mia scorta fida.
Frezzi, Il Quadrir. lib. ii. cap. 3.

The good prelate of Foligno has followed our Poet so closely throughout this Capitolo, that it would be necessary to transcribe almost the whole of it in order to show how much he has copied. These verses of his own may well be applied to him on the occasion.

[3] *Fear not to speed the shaft.*] "Fear not to utter the words that are already at the tip of thy tongue."

Πολλὰ μὲν ἀρτιεπὴς
Γλῶσσα μοι τοξεύμαστ' ἔχει περὶ πείνων
Κελαδῆσαι. *Pindar.* Isthm. v. 60.

Full many a shaft of sounding rhyme
Stands trembling on my lip
Their glory to declare.

How there can leanness come.] "How can spirits, that need not corporeal nourishment, be subject to leanness?" This question gives rise to the following explanation of Statius respecting the formation of the human body from the first, its junction with the soul, and the passage of the latter to another world.

[5] *Meleager.*] Virgil reminds Dante that, as Meleager was wasted away by the decree of the fates, and not through want of blood; so by the divine appointment, there may be leanness where there is no need of nourishment.

[6] *In the mirror.*] As the reflexion of a form in a mirror is modified in agreement with the modification of the form itself; so the soul, separated from the earthly body, impresses the image or ghost of that body with its own affections.

[7] *From whence it came.*] "From the heart," as Lombardi rightly interprets it.

[8] *As sea-sponge.*] The fœtus is in this stage a zoöphyte.

[9] *Babe.*] By "fante," which is here rendered "babe," is meant "the human creature." "The creature that is distinguished from others by its faculty of speech," just as Homer calls men,

γενεὴ μερόπων ἀνθρώπων.

[10] *More wise,*
Than thou, has err'd.] Averroes is said to be here meant. Venturi refers to his commentary on Aristotle, De Anim. lib. iii. cap. 5. for the opinion that there is only one universal intellect or mind pervading every individual of the human race. Much of the knowledge, displayed by our Poet in the present Canto, appears to have been derived from the medical work of Averroes called the Colliget, lib. ii. f. 10. Ven. 1490. fol.

Active it finds, to its own substance draws;
And forms an individual soul, that lives,
And feels, and bends reflective on itself.
And that thou less mayst marvel at the word,
Mark the sun's heat[1]; how that to wine doth change,
Mix'd with the moisture filter'd through the vine.
"When Lachesis hath spun the thread[2], the soul
Takes with her both the human and divine,
Memory, intelligence, and will, in act
Far keener than before; the other powers
Inactive all and mute. No pause allow'd,
In wondrous sort self-moving, to one strand
Of those, where the departed roam, she falls:
Here learns her destined path. Soon as the place
Receives her, round the plastic virtue beams,
Distinct as in the living limbs before:
And as the air, when saturate with showers,
The casual beam refracting, decks itself
With many a hue; so here the ambient air
Weareth that form, which influence of the soul
Imprints on it: and like the flame, that where
The fire moves, thither follows; so, henceforth,
The new form on the spirit follows still:
Hence hath it semblance, and is shadow call'd,
With each sense, even to the sight, endued: [sighs,
Hence speech is ours, hence laughter, tears, and
Which thou mayst oft have witness'd on the mount.
The obedient shadow fails not to present
Whatever varying passion moves within us.
And this the cause of what thou marvel'st at."
Now the last flexure of our way we reach'd;
And to the right hand turning, other care
Awaits us. Here the rocky precipice
Hurls forth redundant flames; and from the rim
A blast up-blown, with forcible rebuff
Driveth them back, sequester'd from its bound.
Behoved us, one by one, along the side,
That border'd on the void, to pass; and I
Fear'd on one hand the fire, on the other fear'd
Headlong to fall: when thus the instructor warn'd:
"Strict rein must in this place direct the eyes.
A little swerving and the way is lost."
Then from the bosom of the burning mass,
"O God of mercy[3]!" heard I sung, and felt
No less desire to turn. And when I saw
Spirits along the flame proceeding, I
Between their footsteps and mine own was fain
To share by turns my view. At the hymn's close
They shouted loud, "I do not know a man[4];"
Then in low voice again took up the strain;
Which once more ended, "To the wood," they cried,
"Ran Dian, and drave forth Callisto[5] stung
With Cytherea's poison:" then return'd
Unto their song; then many a pair extoll'd,
Who lived in virtue chastely and the bands
Of wedded love. Nor from that task, I ween,
Surcease they; whilesoe'er the scorching fire
Enclasps them. Of such skill appliance needs,
To medicine the wound that healeth last[6].

CANTO XXVI.

ARGUMENT.

The spirits wonder at seeing the shadow cast by the body of Dante on the flame as he passes it. This moves one of them to address him. It proves to be Guido Guinicelli, the Italian poet, who points out to him the spirit of Arnault Daniel, the Provençal, with whom he also speaks.

While singly thus along the rim we walk'd,
Oft the good master warn'd me: "Look thou well.
Avail it that I caution thee." The sun
Now all the western clime irradiate changed
From azure tinct to white; and, as I pass'd,
My passing shadow made the umber'd flame
Burn ruddier. At so strange a sight I mark'd
That many a spirit marvel'd on his way.
This bred occasion first to speak of me.
"He seems," said they, "no insubstantial frame:"
Then, to obtain what certainty they might,
Stretch'd towards me, careful not to overpass
The burning pale. "O thou! who followest
The others, haply not more slow than they,
But moved by reverence; answer me, who burn
In thirst and fire: nor I alone, but these
All for thine answer do more thirst, than doth
Indian or Æthiop for the cooling stream.
Tell us, how is it that thou makest thyself
A wall against the sun, as thou not yet
Into the inextricable toils of death
Hadst enter'd?" Thus spake one; and I had straight
Declared me, if attention had not turn'd
To new appearance. Meeting these, there came,
Midway the burning path, a crowd, on whom
Earnestly gazing, from each part I view
The shadows all press forward, severally
Each snatch a hasty kiss, and then away.
E'en so the emmets, 'mid their dusky troops,
Peer closely one at other, to spy out
Their mutual road perchance, and how they thrive.
That friendly greeting parted, ere dispatch
Of the first onward step, from either tribe
Loud clamour rises: those, who newly come,
Shout "Sodom and Gomorrah!" these, "The cow
Pasiphae enter'd, that the beast she woo'd
Might rush unto her luxury." Then as cranes,
That part towards the Riphæan mountains fly,
Part towards the Lybic sands, these to avoid
The ice, and those the sun; so hasteth off
One crowd, advances the other; and resume
Their first song, weeping, and their several shout[7].
Again drew near my side the very same,
Who had erewhile besought me; and their looks
Mark'd eagerness to listen. I, who twice
Their will had noted, spake: "O spirits! secure,
Whene'er the time may be, of peaceful end;
My limbs, nor crude, nor in mature old age,
Have I left yonder: here they bear me, fed
With blood, and sinew-strung. That I no more
May live in blindness, hence I tend aloft.

[1] *Mark the sun's heat.*] Redi and Tiraboschi (Mr. Mathias's ed. v. ii. p. 36.) have considered this as an anticipation of a profound discovery of Galileo's in natural philosophy; but it is in reality taken from a passage in Cicero "de Senectute," where, speaking of the grape, he says, "quæ, et succo terræ et calore solis augescens, primo est peracerba gustatu, deinde maturata dulcescit."

[2] *When Lachesis hath spun the thread.*] When a man's life on earth is at an end.

[3] "*O God of mercy.*"] "Summæ Deus clementiæ."
The beginning of the hymn sung on the Sabbath at matins, as it stands in the ancient breviaries; for in the modern it is "summæ parens clementiæ." *Lombardi.*

[4] *I do not know a man.*] Luke, i. 34.

[5] *Callisto.*] See Ovid. Met. lib. ii. fab. 5.

[6] *The wound, that healeth last.*] The marginal note in the Monte Casino MS. on this passage is: "idest ultima litera quæ denotat ultimum peccatum mortale;" and the editor remarks, that Dante in these last two verses admonishes himself, and in himself all those guilty of carnal sin, in what manner the wound, inflicted by it, and expressed by the last P. on his forehead, may be healed.

[7] *Their first song, weeping, and their several shout.*] See the last Canto, v. 118, and v. 123.

There is a dame on high, who wins for us
This grace, by which my mortal through your realm
I bear. But may your utmost wish soon meet
Such full fruition, that the orb of heaven,
Fullest of love, and of most ample space,
Receive you; as ye tell (upon my page
Henceforth to stand recorded) who ye are;
And what this multitude, that at your backs
Have past behind us." As one, mountain-bred,
Rugged and clownish, if some city's walls
He chance to enter, round him stares agape,
Confounded and struck dumb; e'en such appear'd
Each spirit. But when rid of that amaze,
(Not long the inmate of a noble heart[1])
He, who before had question'd, thus resumed:
"O blessed! who, for death preparing, takest
Experience of our limits, in thy bark;
Their crime, who not with us proceed, was that
For which, as he did triumph, Cæsar[2] heard [cry
The shout of 'queen,' to taunt him. Hence their
Of 'Sodom,' as they parted; to rebuke
Themselves, and aid the burning by their shame.
Our sinning was Hermaphrodite: but we,
Because the law of human kind we broke,
Following like beasts our vile concupiscence,
Hence parting from them, to our own disgrace
Record the name of her, by whom the beast
In bestial tire was acted. Now our deeds
Thou know'st, and how we sinn'd. If thou by name
Wouldst haply know us, time permits not now
To tell so much, nor can I. Of myself
Learn what thou wishest. Guinicelli[3] I;
Who having truly sorrow'd ere my last,
Already cleanse me." With such pious joy,
As the two sons upon their mother gazed
From sad Lycurgus[4] rescued; such my joy
(Save that I more repress'd it) when I heard
From his own lips the name of him pronounced,
Who was a father to me, and to those
My betters, who have ever used the sweet
And pleasant rhymes of love. So nought I heard,
Nor spake; but long time thoughtfully I went,
Gazing on him; and, only for the fire,
Approach'd not nearer. When my eyes were fed
By looking on him; with such solemn pledge,
As forces credence, I devoted me
Unto his service wholly. In reply
He thus bespake me: "What from thee I hear
Is graved so deeply on my mind, the waves
Of Lethe shall not wash it off, nor make
A whit less lively. But as now thy oath
Has seal'd the truth, declare what cause impels
That love, which both thy looks and speech bewray."
"Those dulcet lays," I answer'd; "which, as long
As of our tongue the beauty does not fade,
Shall make us love the very ink that traced them."
"Brother!" he cried, and pointed at the shade
Before him, "there is one, whose mother speech
Doth owe to him a fairer ornament.
He[5] in love ditties, and the tales of prose,

---

1 —— *Amaze,*
(*Not long the inmate of a noble heart.*)]
—— stupore
Lo qual negli alti cor tosto s'attuta.
Thus Speroni:
—— lo stupore
Lo qual dagli alti cor tosto si parte. *Canace.*
He does not say that wonder is not natural to a lofty mind, for it is the very principle of knowledge. *μάλα γὰρ φιλοσόφου τοῦτο τὸ πάθος, τὸ θαυμάζειν, οὐ γὰρ ἄλλη ἀρχὴ φιλοσοφίας ἢ αὕτη.* *Plato. Theæt.* Edit. Bipont. tom. ii. p. 76. but that it is not of long continuance in such a mind. On this subject it is well said by Doctor Horsley: "Wonder, connected with a principle of rational curiosity, is the source of all knowledge and discovery, and it is a principle even of piety: but wonder, which ends in wonder, and is satisfied with wonder, is the quality of an ideot." *Sermons*, vol. i. p. 227. Compare Aristotle Metaph. lib. i. p. 335. Edit. Sylb. The above passage from Plato is adduced by Clemens Alexand. Strom. lib. ii. sect. 9.

2 *Cæsar.*] For the opprobrium cast on Cæsar's effeminacy, see Suetonius. Julius Cæsar. c. 49.

3 *Guinicelli.*] See Note to Canto xi. 96.

4 *Lycurgus.*] Statius. Theb. lib. iv. and v. Hypsipile had left her infant charge, the son of Lycurgus, on a bank, where it was destroyed by a serpent, when she went to show the Argive army the river of Langia: and, on her escaping the effects of Lycurgus's resentment, the joy her own children felt at the sight of her was such, as our Poet felt on beholding his predecessor Guinicelli.

The incidents are beautifully described in Statius, and seem to have made an impression on Dante, for he before (Canto xxii. 110.) characterizes Hypsipile as her—

Who show'd Langia's wave.

5 *He.*] The united testimony of Dante, and of Petrarch, places Arnault Daniel at the head of the Provençal poets.

—— poi v'era un drappello
Di portamenti e di volgari strani:
Fra tutti il primo Arnaldo Daniello
Gran maestro d'amor ch' a la sua terra
Ancor fa onor col suo dir nuovo e bello:
Petrarca, Trionfo d'Amore. c. iv.

That he was born of poor but noble parents, at the castle of Ribeyrac in Périgord, and that he was at the English court, is the amount of Milot's information concerning him (tom. ii. p. 479). The account there given of his writings is not much more satisfactory, and the criticism on them must go for little better than nothing. It is to be regretted that we have not an opportunity of judging for ourselves of his "love ditties and his tales of prose."

Versi d'amore e prose di romanzi.

Our Poet frequently cites him in the work De Vulgari Eloquio. In the second chapter of the second book, he is instanced as one "who had treated of love;" and in the tenth chapter, he is said to have used in almost all his canzoni a particular kind of stanza, the sestine, which Dante had followed in one of his own canzoni, beginning,

Al poco giorno ed al gran cerchio d'ombra.

This stanza is termed by Gray, "both in sense and sound, a very mean composition." *Gray's Works*, 4to. Lond. 1814. vol. ii. p. 23. According to Crescimbeni, (Della Volg. Poes. lib. i. p. 7. ed. 1698.) he died in 1189. Arnault Daniel was not soon forgotten; for Ausias March, a Catalonian, who was himself distinguished as a Provençal poet in the middle of the fifteenth century, makes honourable mention of him in some verses, which are quoted by Bastero in his Crusca Provenzale. Ediz. Roma. 1724. p. 75.

Envers alguns aço miracle par;
Mas sin's membram d'en Arnau Daniel
E de aquels que la terra los es vel,
Sabrem Amor vers nos que pot donar.

To some this seems a miracle to be;
But if we Arnault Daniel call to mind,
And those beside, whom earthly veil doth bind,
We then the mighty power of love shall see.

Since this note was written, M. Raynouard has made us better acquainted with the writings and history of the Provençal poets. I have much pleasure in citing the following particulars respecting Arnault Daniel from his Choix des Poésies des Troubadours, tom. ii. pp. 318, 319.

"L'autorité de Dante suffirait pour nous convaincre qu' Arnaud Daniel avait composé plusieurs romans. Mais il reste une preuve positive de l'existence d'un roman d'Arnaud Daniel; c'est celui de Lancelot du Lac, dont la traduction fut faite, vers la fin du treizième siècle, en allemand, par Ulrich de Zatchitschoven, qui nomme Arnaud Daniel comme l'auteur original[a]".

"Le Tasse, dans l'un de ses ouvrages[b], s'exprime en ces termes, au sujet des romans composés par les troubadours:

"E romanzi furono detti quei poemi, o più tosto quelle

(a) Des extraits de cette traduction allemande ont été publiés.

(b) Discorso sopra il parere fatto del Signor Fr. Patricio, etc. edit. fol. tom. iv. p. 210.

Without a rival stands; and lets the fools
Talk on, who think the songster of Limoges[1]
O'ertops him. Rumour and the popular voice
They look to, more than truth; and so confirm
Opinion, ere by art or reason taught.
Thus many of the elder time cried up
Guittone[2], giving him the prize, till truth
By strength of numbers vanquish'd. * If thou own
So ample privilege, as to have gain'd
Free entrance to the cloister, whereof Christ
Is Abbot of the college; say to him
One paternoster for me, far as needs[3]
For dwellers in this world, where power to sin
No longer tempts us." Haply to make way
For one that follow'd next, when that was said,
He vanish'd through the fire, as through the wave
A fish, that glances diving to the deep.
I, to the spirit he had shown me, drew
A little onward, and besought his name,
For which my heart, I said, kept gracious room.
He frankly thus began: "Thy courtesy[4]
So wins on me, I have nor power nor will

istoric favolose, che furono scritte nella lingua de' Provenzali o de' Castigliani; le quali non si scrivevano in versi, ma in prosa, come alcuni hanno osservato prima da me, perchè Dante, parlando d'Arnaldo Daniello, disse:

Versi d'amore e prose di romanzi, etc.

Enfin Pulci, dans son Morgante Maggiore, nomme Arnaud Daniel comme auteur d'un roman de Renaud:

Dopo costui venne il famoso Arnaldo
Che molto diligentemente ha scritto,
E investigò le opre di Rinaldo,
De le gran cose che fece in Egitto, etc."

Morgante Maggiore, Canto xxvii. ott. 80.

See also Raynouard, tom. v. 30.

[1] *The songster of Limoges.*] Giraud de Borneil, of Sideuil, a castle in Limoges. He was a Troubadour, much admired and caressed in his day, and appears to have been in favour with the monarchs of Castile, Leon, Navarre, and Arragon. Giraud is mentioned by Dante in a remarkable passage of the De Vulg. Eloq. lib. ii. cap. 2. "As man is endowed with a triple soul, vegetable, animal, and rational, so he walks in a triple path. Inasmuch as he is vegetable, he seeks utility, in which he has a common nature with plants; inasmuch as he is animal, he seeks for pleasure, in which he participates with brutes; inasmuch as he is rational, he seeks for honour, in which he is either alone, or is associated with the angels. Whatever we do, appears to be done through these three principles, &c."—"With respect to utility, we shall find on a minute enquiry that the primary object with all who seek it, is safety; with regard to pleasure, love is entitled to the first place; and as to honour, no one will hesitate in assigning the same pre-eminence to virtue. These three then, safety, love, virtue, appear to be three great subjects, which ought to be treated with most grandeur; that is, those things which chiefly pertain to these, as courage in arms, ardency of love, and the direction of the will: concerning which alone we shall find on enquiry that illustrious men have composed their poems in the vernacular tongues; Bertrand de Born, of arms; Arnault Daniel, of love; Giraud de Borneil, of rectitude; Cino da Pistoia, of love; his friend," (by whom he means himself) "of rectitude; but I find no Italian as yet who has treated of arms." Giraud is again quoted in the sixth chapter of this book. The following notice respecting him is found in Gray's posthumous Works, 4to. Lond. 1814, vol. ii. p. 23. "The canzone is of very ancient date, the invention of it being ascribed to Girard de Borneil of the school of Provence, who died in 1178. He was of Limoges, and was called *Il Maestro de' Trovatori*." That he was distinguished by this title (a circumstance that, perhaps, induced Dante to vindicate the superior claims of Arnault Daniel) is mentioned by Bastero in his Crusca Provenzale, Ediz. Roma, p. 84, where we find the following list of his MSS. poems preserved in the Vatican, and in the library of S. Lorenzo at Florence. "Una tenzone col Re d'Aragona; e un Serventese contra Cardaillac, e diverse Canzoni massimamente tre pel ricuperamento del S. Sepolcro, o di Terra Santa, ed alcune col titolo di Canterete, cioè picciole cantari, ovvero canzonette." The light which these and similar writings might cast, not only on the events, but still more on the manners of a most interesting period of history, would surely, without taking into the account any merit they may possess as poetical compositions, render them objects well deserving of more curiosity than they appear to have hitherto excited in the public mind. Many of his poems are still remaining in MS. According to Nostradamus he died in 1278. Millot. Hist. Litt. des Troub. tom. ii. p. l. and 23. But I suspect that there is some error in this date, and that he did not live to so late a period. Some of his poems have since been published by Raynouard. Poésies des Troubadours, tom. iii. p. 304, &c.

[2] *Guittone.*] See Canto xxiv. 56.

[3] *Far as needs.*] See Canto xi. 23.

[4] *Thy courtesy.*] Arnault is here made to speak in his own tongue, the Provençal. According to Dante, (De Vulg. Eloq. lib. i. cap. 8.) the Provençal was one language with the Spanish. What he says on this subject is so curious, that the reader will perhaps not be displeased if I give an abstract of it.

He first makes three great divisions of the European languages. "One of these extends from the mouths of the Danube, or the lake of Mæotis, to the western limits of England, and is bounded by the limits of the French and Italians, and by the ocean. One idiom obtained over the whole of this space: but was afterwards subdivided into the Sclavonian, Hungarian, Teutonic, Saxon, English, and the vernacular tongues of several other people, one sign remaining to all, that they use the affirmative *io*, (our English *ay*.) The whole of Europe, beginning from the Hungarian limits and stretching towards the east, has a second idiom, which reaches still further than the end of Europe, into Asia. This is the Greek. In all that remains of Europe, there is a third idiom, subdivided into three dialects, which may be severally distinguished by the use of the affirmatives, *oc*, *oil*, and *si*; the first spoken by the Spaniards, the next by the French, the third by the Latins (or Italians). The first occupy the western part of southern Europe, beginning from the limits of the Genoese. The third occupy the eastern part from the said limits, as far, that is, as to the promontory of Italy, where the Adriatic sea begins, and to Sicily. The second are in a manner northern, with respect to these, for they have the Germans to the east and north, on the west they are bounded by the English sea and the mountains of Arragon, and on the south by the people of Provence and the declivity of the Apennine."

Ibid. c. x. "Each of these three," he observes, "has its own claims to distinction. The excellency of the French language consists in its being best adapted, on account of its facility and agreeableness, to prose narration, (quicquid redactum, sive inventum est ad vulgare prosaicum, suum est;) and he instances the books compiled on the gests of the Trojans and Romans, and the delightful Adventures of King Arthur, with many other histories and works of instruction. The Spanish (or Provençal) may boast of its having produced such as first cultivated in this, as in a more perfect and sweet language, the vernacular poetry: among whom are Pierre d'Auvergne, and others more ancient. The privileges of the Latin, or Italian, are two; first, that it may reckon for its own those writers who have adopted a more sweet and subtile style of poetry, in the number of whom are Cino da Pistoia and his friend; and the next, that its writers seem to adhere to certain general rules of grammar, and in so doing give it, in the opinion of the intelligent, a very weighty pretension to preference." Since the last edition of this book, it has appeared that Mr. Gray understood by the words "Grammaticæ, quæ communis est;" "the Latin or mother-tongue," and not, as I have rendered them, "general rules of grammar." In this latter sense, however, the word "Grammatica" has been used twice before in the Treatise de Vulg. Eloq. though it is certainly afterwards applied in the sense in which Gray took it. See the edition of Gray's Works, for which we are so much indebted to Mr. Mathias, 4to. London. 1814. vol. ii. p. 35. We learn from our author's Vita Nuova, p. 258, that there were no poetic compositions in the Provençal or Italian, more than one hundred and fifty years before the Vita Nuova was written; and that the first who wrote in the vernacular languages, wrote to make himself understood by a lady. M. Raynouard supposed the text of all the editions to be miserably corrupted in this place, and took much pains to restore it. I will add the passage as that learned writer concluded it to have come from the hand of Dante:—

"Tan m'abellis vostre cortes deman,
Ch' ieu non me puesc ni m voil a vos cobrire;
Jeu sui Arnautz, che plor e vai cantan;
Consiros, vei la passada follor,
E vei jauzen lo joi qu'esper denan;
Aras vos prec, per aquella valor
Que us guida al som sens freich e sens calina,
Sovegna vos atenprar ma dolor.

To hide me. I am Arnault; and with songs,
Sorely waymenting for my folly past,
Thorough this ford of fire I wade, and see
The day, I hope for, smiling in my view.
I pray ye by the worth that guides ye up
Unto the summit of the scale, in time
Remember ye my sufferings." With such words
He disappear'd in the refining flame.

CANTO XXVII.

ARGUMENT.

An angel sends them forward through the fire to the last ascent, which leads to the terrestrial Paradise, situated on the summit of the mountain. They have not proceeded many steps on their way upward, when the fall of night hinders them from going further; and our Poet, who has lain down with Virgil and Statius to rest, beholds in a dream two females, figuring the active and contemplative life. With the return of morning, they reach the height; and here Virgil gives Dante full liberty to use his own pleasure and judgment in the choice of his way, till he shall meet with Beatrice.

Now was the sun[1] so station'd, as when first
His early radiance quivers on the heights, [hangs
Where stream'd his Maker's blood; while Libra
Above Hesperian Ebro; and new fires,
Meridian, flash on Ganges' yellow tide.
So day was sinking, when the angel of God
Appear'd before us. Joy was in his mien.
Forth of the flame he stood upon the brink;
And with a voice, whose lively clearness far
Surpass'd our human, "Blessed[2] are the pure
In heart," he sang: then near him as we came,
"Go ye not further, holy spirits!" he cried,
"Ere the fire pierce you: enter in; and list
Attentive to the song ye hear from thence."
I, when I heard his saying, was as one
Laid in the grave[3]. My hands together clasp'd,
And upward stretching, on the fire I look'd;
And busy fancy conjured up the forms
Erewhile beheld alive consumed in flames.
The escorting spirits turn'd with gentle looks
Toward me; and the Mantuan spake: "My son,
Here torment thou mayst feel, but canst not death.
Remember thee, remember thee, if I
Safe e'en on Geryon brought thee; now I come
More near to God, wilt thou not trust me now?
Of this be sure; though in its womb that flame
A thousand years contain'd thee, from thy head
No hair should perish. If thou doubt my truth,
Approach; and with thy hands thy vesture's hem
Stretch forth, and for thyself confirm belief.
Lay now all fear, oh! lay all fear aside.
Turn hither, and come onward undismay'd."
I still, though conscience urged, no step advanced.
When still he saw me fix'd and obstinate,
Somewhat disturb'd he cried: "Mark now, my son,
From Beatrice thou art by this wall
Divided." As at Thisbe's name the eye
Of Pyramus was open'd, (when life ebb'd
Fast from his veins) and took one parting glance,
While vermeil dyed the mulberry[4]; thus I turn'd
To my sage guide, relenting, when I heard
The name that springs for ever in my breast.
He shook his forehead; and, "How long," he said,
"Linger we now?" then smiled, as one would smile
Upon a child that eyes the fruit and yields.
Into the fire before me then he walk'd;
And Statius, who erewhile no little space
Had parted us, he pray'd to come behind.
I would have cast me into molten glass
To cool me, when I enter'd; so intense
Raged the conflagrant mass. The sire beloved,
To comfort me, as he proceeded, still
Of Beatrice talk'd. "Her eyes," saith he,
"E'en now I seem to view." From the other side
A voice, that sang, did guide us; and the voice
Following, with heedful ear, we issued forth, [heard,
There where the path led upward. "Come[5]," we
"Come, blessed of my Father." Such the sounds,
That hail'd us from within a light, which shone
So radiant, I could not endure the view.
"The sun," it added, "hastes: and evening comes.
Delay not: ere the western sky is hung
With blackness, strive ye for the pass." Our way
Upright within the rock arose, and faced
Such part of heaven, that from before my steps
The beams were shrouded of the sinking sun.
Nor many stairs were overpast, when now
By fading of the shadow we perceived
The sun behind us couch'd; and ere one face
Of darkness o'er its measureless expanse
Involved the horizon, and the night her lot
Held individual, each of us had made
A stair his pallet; not that will, but power,
Had fail'd us, by the nature of that mount
Forbidden further travel. As the goats,
That late have skipt and wanton'd rapidly
Upon the craggy cliffs, ere they had ta'en
Their supper on the herb, now silent lie
And ruminate beneath the umbrage brown,
While noon-day rages; and the goatherd leans
Upon his staff, and leaning watches them:

"Tant me plaît votre courtoise demande,—que je ne puis ni ne me veux à vous cacher;—je suis Arnaud, qui pleure et va chantant;—soucieux, je vois la passée folie,—et vois joyeux le bonheur, que j'espère à l'avenir;—maintenant je vous prie, par cette vertu—qui vous guide au sommet, sans froid et sans chaud;—qu'il souvienne à vous de soulager ma douleur.

"Il n'est pas un des nombreux manuscrits de la Divina Commedia, pas une des éditions multipliées qui en ont été données, qui ne présente dans les vers que Dante prête au troubadour Arnaud Daniel, un texte défiguré et devenu, de copie en copie, presque inintelligible.

"Cependant j'ai pensé qu'il n'était pas impossible de rétablir le texte de ces vers, en comparant avec soin, dans les manuscrits de Dante que possèdent les dépôts publics de Paris, toutes les variantes qu'ils pouvaient fournir, et en les choisissant d'après les régles grammaticales et les notions lexicographiques de la langue des troubadours. Mon espoir n'a point été trompé, et sans aucun secours conjectural, sans aucun déplacement ni changement de mots, je suis parvenu, par le simple choix des variantes, à retrouver le texte primitif, tel qu'il a dû être produit par Dante."

Raynouard. Lexique Roman. Tom. i. p. xlii. 8°. *Par.* 1830.

[1] *The sun.*] At Jerusalem it was dawn, in Spain midnight, and in India noonday, while it was sunset in Purgatory.

[2] *Blessed.*] Matt. v. 8.

[3] ——— *As one*
Laid in the grave.]
Quale è colui che nella fossa è messo.

Lombardi understands this of a man who is taken to execution in the manner described in Hell, c. xix. 52. "Colui," he thinks, cannot be properly applied to a corse. Yet Boccaccio's imitation confirms the opinion of the other commentators:—

Essa era tale, a guardarla nel viso,
Qual donna morta alla fossa portata.
Il Filostrato, p. v. st. 83.

which Chaucer has thus translated:—

She was right soche to sene in her visage,
As is that wight that meu on bere ybinde.
Troilus and Cressida, b. iv.

[4] *While vermeil dyed the mulberry.*] Ovid. Metam. lib. iv. 125.

[5] *Come.*] Matt. xxv. 34.

Painted thou take it in thee, for the cause, [palm[1]."
That one brings home his staff inwreathed with
I thus: "As wax by seal, that changeth not
Its impress, now is stamp'd my brain by thee.
But wherefore soars thy wish'd-for speech so high
Beyond my sight, that loses it the more,
The more it strains to reach it?"—"To the end
That thou mayst know," she answer'd straight, "the
That thou hast follow'd; and how far behind, [school,
When following my discourse, its learning halts:
And mayst behold your art[2], from the divine
As distant, as the disagreement is [orb."
'Twixt earth and heaven's most high and rapturous
"I not remember," I replied, "that e'er
I was estranged from thee; nor for such fault
Doth conscience chide me." Smiling she return'd:
"If thou canst not remember, call to mind
How lately thou hast drunk of Lethe's wave;
And, sure as smoke doth indicate a flame,
In that forgetfulness itself conclude
Blame from thy alienated will incurr'd.
From henceforth, verily, my words shall be
As naked, as will suit them to appear
In thy unpractised view." More sparkling now,
And with retarded course, the sun possess'd
The circle of mid-day, that varies still
As the aspect varies of each several clime;
When, as one, sent in vaward of a troop
For escort, pauses, if perchance he spy
Vestige of somewhat strange and rare; so paused[3]
The sevenfold band, arriving at the verge
Of a dun umbrage hoar, such as is seen,
Beneath green leaves and gloomy branches, oft
To overbrow a bleak and alpine cliff.
And, where they stood, before them, as it seem'd,
I, Tigris and Euphrates[4] both, beheld
Forth from one fountain issue; and, like friends,
Linger at parting. "O enlightening beam!
O glory of our kind! beseech thee say
What water this, which, from one source derived,
Itself removes to distance from itself?"
To such entreaty answer thus was made:
"Entreat Matilda, that she teach thee this."
And here, as one who clears himself of blame
Imputed, the fair dame return'd: "Of me
He this and more hath learnt; and I am safe
That Lethe's water hath not hid it from him."
And Beatrice: "Some more pressing care,
That oft the memory 'reaves, perchance hath made
His mind's eye dark. But lo, where Eunoe flows!
Lead thither; and, as thou art wont, revive
His fainting virtue." As a courteous spirit,
That proffers no excuses, but as soon
As he hath token of another's will,
Makes it his own; when she had ta'en me, thus
The lovely maiden moved her on, and call'd
To Statius, with an air most lady-like:
"Come thou with him." Were further space allow'd,
Then, Reader! might I sing, though but in part,
That beverage, with whose sweetness I had ne'er
Been sated. But, since all the leaves are full,
Appointed for this second strain, mine art
With warning bridle checks me. I return'd
From the most holy wave, regenerate,
E'en as new plants renew'd[5] with foilage new,
Pure and made apt for mounting to the stars.

---

[1] *That one brings home his staff inwreath'd with palm.*] "For the same cause that the *palmer*, returning from Palestine, brings home his staff, or bourdon, bound with palm," that is, to show where he has been.

Che si reca 'l bordon di palma cinto.

"It is to be understood," says our Poet in the Vita Nuova, "that people, who go on the service of the Most High, are probably named in three ways. They are named *palmers*, inasmuch as they go beyond sea, from whence they often bring back the palm. Inasmuch as they go to the house of Galicia, they are called pilgrims; because the sepulchre of St. James was further from his country than that of any other Apostle. They are called Romei," (for which I know of no other word we have in English except *Roamers*) "inasmuch as they go to Rome." p. 275.

"In regard to the word *bourdon*, why it has been applied to a pilgrim's staff, it is not easy to guess. I believe, however, that this name has been given to such sort of staves, because pilgrims usually travel and perform their pilgrimages on foot, their staves serving them instead of horses or mules, then called *bourdons* and *burdones*, by writers in the middle ages." *Mr. Johnes's Translation of Joinville's Memoirs*, Dissertation xv. by M. du Cange, p. 152, 4to edit.

The word is thrice used by Chaucer in the Romaunt of the Rose.

[2] *Mayst behold your art.*] The second persons, singular and plural, are here used intentionally by our author, the one referring to himself alone, the second to mankind in general. Compare Hell, xi. 107. But I will follow the example of Brunck, who in a note on a passage in the Philoctetes of Sophocles, v. 369, where a similar distinction requires to be made, says that it would be ridiculous to multiply instances in a matter so well known.

[3] *So paused.*] Lombardi imagines that the seven nymphs, who represent the four cardinal and the three evangelical virtues, are made to stop at the verge of the shade, because retirement is the friend of every virtuous quality and spiritual gift.

[4] *I, Tigris and Euphrates.*]

Quaque caput rapido tollit cum Tigride magnus
Euphrates, quos non diversis fontibus edit
Persis. *Lucan. Phars.* lib. iii. 258.

Tigris et Euphrates uno se fonte resolvunt.
Boetius de Consol. Philosoph. lib. v. Metr. 1.

—— là oltre ond' esce
D'un medesimo fonte Eufrate e Tigre.
Petrarca, Son. Mie Venture, &c.

[5] *Renew'd.*] —— come piante novelle
Rinnovellate da novella fronda.
So new this new-borne knight to battle new did rise.
Spenser, Faery Queene, b. i. c. xi. st. 34.

"Rinnovellate" is another of those words which Chaucer in vain endeavoured to introduce into our language from the Italian, unless it be supposed that he rather borrowed it from the French. "Certes ones a yere at the lest way it is lawful to ben houseled, for sothely ones a yere all things in the earth renovelen." *The Persone's Tale.*

And as the swain, that lodges out all night
In quiet by his flock, lest beast of prey
Disperse them: even so all three abode,
I as a goat, and as the shepherds they,
Close pent on either side by shelving rock.
A little glimspe of sky was seen above;
Yet by that little I beheld the stars,
In magnitude and lustre shining forth
With more than wonted glory. As I lay,
Gazing on them, and in that fit of musing,
Sleep overcame me, sleep, that bringeth oft
Tidings of future hap. About the hour,
As I believe, when Venus from the east
First lighten'd on the mountain, she whose orb
Seems alway glowing with the fire of love,
A lady young and beautiful, I dream'd,
Was passing o'er a lea; and, as she came,
Methought I saw her ever and anon
Bending to cull the flowers; and thus she sang:
"Know ye, whoever of my name would ask,
That I am Leah[1]: for my brow to weave
A garland, these fair hands unwearied ply.
To please me[2] at the crystal mirror, here
I deck me. But my sister Rachel, she[3]
Before her glass abides the livelong day,
Her radiant eyes beholding, charm'd no less,
Than I with this delightful task. Her joy
In contemplation, as in labour mine." [breaks
And now as glimmering dawn appear'd, that
More welcome to the pilgrim still, as he
Sojourns less distant on his homeward way,
Darkness from all sides fled, and with it fled
My slumber; whence I rose, and saw my guide
Already risen. "That delicious fruit,
Which through so many a branch the zealous care
Of mortals roams in quest of, shall this day
Appease thy hunger." Such the words I heard
From Virgil's lip; and never greeting heard,
So pleasant as the sounds. Within me straight
Desire so grew upon desire to mount,
Thenceforward at each step I felt the wings
Increasing for my flight. When we had run
O'er all the ladder to its topmost round,
As there we stood, on me the Mantuan fix'd
His eyes, and thus he spake: "Both fires, my son,
The temporal and eternal, thou hast seen;
And art arrived, where of itself my ken
No further reaches. I, with skill and art,
Thus far have drawn thee. Now thy pleasure take
For guide. Thou hast o'ercome the steeper way,
O'ercome the straiter. Lo! the sun, that darts
His beam upon thy forehead: lo! the herb[4],
The arborets and flowers, which of itself [eyes[5]
This land pours forth profuse. Till those bright
With gladness come, which, weeping, made me haste
To succour thee, thou mayst or seat thee down,
Or wander where thou wilt. Expect no more
Sanction of warning voice or sign from me,
Free of thy own arbitrement to chuse,
Discreet, judicious. To distrust thy sense
Were henceforth error. I invest thee then
With crown and mitre, sovereign o'er thyself."

CANTO XXVIII.

ARGUMENT.

Dante wanders through the forest of the terrestrial Paradise, till he is stopped by a stream, on the other side of which he beholds a fair lady, culling flowers. He speaks to her; and she, in reply, explains to him certain things touching the nature of that place, and tells that the water, which flows between them, is here called Lethe, and in another place has the name of Eunoe.

THROUGH that celestial forest, whose thick shade
With lively greenness the new-springing day
Attemper'd, eager now to roam, and search
Its limits round, forthwith I left the bank;
Along the champain leisurely my way
Pursuing, o'er the ground, that on all sides
Delicious odour breathed. A pleasant air[6],
That intermitted never, never veer'd,
Smote on my temples, gently, as a wind
Of softest influence: at which the sprays,
Obedient all, lean'd trembling to that part[7]
Where first the holy mountain casts his shade;
Yet were not so disorder'd, but that still
Upon their top the feather'd quiristers[8]
Applied their wonted art, and with full joy
Welcomed those hours of prime, and warbled shrill
Amid the leaves, that to their jocund lays
Kept tenour; even as from branch to branch,
Along the piny forests on the shore
Of Chiassi[9], rolls the gathering melody,
When Eolus hath from his cavern loosed
The dripping south. Already had my steps,
Though slow, so far into that ancient wood
Transported me, I could not ken the place

---

[1] *I am Leah.*] By Leah is understood the active life, as Rachael figures the contemplative. Michel Angelo has made these allegorical personages the subject of two statues on the monument of Julius II. in the church of S. Pietro in Vincolo. See Mr. Duppa's Life of Michel Angelo, Sculpture viii. and x. and p. 247.

[2] *To please me.*] "For the sake of that enjoyment which I shall have in beholding my God face to face, I thus exercise myself in good works.,'

[3] *She.*] "Her delight is in admiring in her mirror, that is, in the Supreme Being, the light, or knowledge, that He vouchsafes her."

[4] *Lo! the herb.*] "In alium campum transit amænissimum.—Ipse vero campus splendidus, suavis ac decorus quantæ magnitudinis, quantæ gloriæ, quantæque sit pulchritudinis, nulla lingua, nullusque sermo, potest enarrare: plenus est enim omni jucunditate, et gaudio, et lætitia. Ibi liliorum, et rosarum odor, ibi odoramentorum omnium redolet fragrantia, ibi mannæ, omniumque eternarum deliciarum redundat abundantia. In hujus campi medio paradisus est." *Alberici Visio*, § 20.

[5] *These bright eyes.*] The eyes of Beatrice.

[6] *A pleasant air.*]

Cantan fra i rami gli augelletti vaghi,
Azzurri, e bianchi, e verdi, e rossi, e gialli;
Mormoranti ruscelli, e cheti laghi
Di limpidezza vincono i cristalli.
Una dolc' aura, che ti par che vaghi
A un modo sempre, e dal suo stil non falli,
Facea sì l'aria tremolar d'intorno,
Che non potea nojar calor del giorno.
Ariosto, Orl. Fur. c. xxxiv. st. 50.

Therewith a winde, unnethe it might be less,
Made in the levis grene a noise soft,
Accordant to the foulis song on loft.
Chaucer, The Assemble of Foules.

[7] *To that part.*] The west.

[8] *The feather'd quiristers.*] Imitated by Boccaccio, Fiammetta, lib. iv. "Odi i queruli uccelli," &c.—"Hear the querulous birds plaining with sweet songs, and the boughs trembling, and, moved by a gentle wind, as it were keeping tenour to their notes."

[9] *Chiassi.*] This is the wood, where the scene of Boccaccio's sublimest story (taken entirely from Elinand, as I learn in the notes to the Decameron, Ediz. Giunti, 1573, p. 62.) is laid. See Dec. G. 5. N. 8. and Dryden's Theodore and Honoria. Our Poet perhaps wandered in it during his abode with Guido Novello da Polenta.

Where I had enter'd; when, behold! my path
Was bounded by a rill, which, to the left,
With little rippling waters bent the grass
That issued from its brink. On earth no wave
How clean soe'er, that would not seem to have
Some mixture in itself, compared with this,
Transpicuous clear; yet darkly on it roll'd,
Darkly beneath perpetual gloom, which ne'er
Admits or sun or moon-light there to shine.
My feet advanced not; but my wondering eyes
Pass'd onward, o'er the streamlet, to survey
The tender may-bloom, flush'd through many a hue,
In prodigal variety: and there,
As object, rising suddenly to view,
That from our bosom every thought beside
With the rare marvel chases, I beheld
A lady[1] all alone, who, singing, went,
And culling flower from flower, wherewith her way
Was all o'er painted. "Lady beautiful!
Thou, who (if looks, that use to speak the heart,
Are worthy of our trust) with love's own beam
Dost warm thee," thus to her my speech I framed;
"Ah! please thee hither towards the streamlet bend
Thy steps so near, that I may list thy song.
Beholding thee and this fair place, methinks,
I call to mind where wander'd and how look'd
Proserpine, in that season, when her child
The mother lost, and she the bloomy spring."
As when a lady, turning in the dance,
Doth foot it featly, and advances scarce
One step before the other to the ground;
Over the yellow and vermilion flowers
Thus turn'd she at my suit, most maiden-like,
Valing her sober eyes; and came so near,
That I distinctly caught the dulcet sound.
Arriving where the limpid waters now
Laved the green swerd, her eyes she deign'd to raise,
That shot such splendour on me, as I ween
Ne'er glanced from Cytherea's, when her son
Had sped his keenest weapon to her heart.
Upon the opposite bank she stood and smiled;
As through her graceful fingers shifted still
The intermingling dyes, which without seed
That lofty land unbosoms. By the stream
Three paces only were we sunder'd: yet,
The Hellespont, where Xerxes pass'd it o'er,
(A curb for ever to the pride of man[2])
Was by Leander not more hateful held
For floating, with inhospitable wave,
'Twixt Sestus and Abydos, than by me
That flood, because it gave no passage thence.
"Strangers ye come; and haply in this place,
That cradled human nature in her birth,
Wondering, ye not without suspicion view
My smiles: but that sweet strain of psalmody,
'Thou, Lord! hast made me glad[3],' will give ye light, [stand'st
Which may uncloud your minds. And thou, who
The foremost, and didst make thy suit to me,
Say if aught else thou wish to hear: for I
Came prompt to answer every doubt of thine."
She spake; and I replied: "I know not how[4]
To reconcile this wave, and rustling sound
Of forest leaves, with what I late have heard
Of opposite report." She answering thus:
"I will unfold the cause, whence that proceeds,
Which makes thee wonder; and so purge the cloud
That hath enwrapt thee. The First Good, whose
Is only in himself, created man, [joy
For happiness; and gave this goodly place,
His pledge and earnest of eternal peace.
Favour'd thus highly, through his own defect
He fell; and here made short sojourn; he fell,
And, for the bitterness of sorrow, changed
Laughter unblamed and ever-new delight.
That vapours none, exhaled from earth beneath.
Or from the waters, (which, wherever heat
Attracts them, follow) might ascend thus far
To vex man's peaceful state, this mountain rose
So high toward the heaven, nor fears the rage
Of elements contending[5]; from that part
Exempted, where the gate his limit bars.
Because the circumambient air, throughout,
With its first impulse circles still, unless
Aught interpose to check or thwart its course;
Upon the summit, which on every side
To visitation of the impassive air
Is open, doth that motion strike, and makes
Beneath its sway the umbrageous wood resound:
And in the shaken plant such power resides,
That it impregnates with its efficacy
The voyaging breeze, upon whose subtle plume
That, wafted, flies abroad; and the other land[6],
Receiving, (as 't is worthy in itself,
Or in the clime, that warms it) doth conceive;
And from its womb produces many a tree
Of various virtue. This when thou hast heard,
The marvel ceases, if in yonder earth
Some plant, without apparent seed, be found
To fix its fibrous stem. And further learn,
That with prolific foison of all seeds
This holy plain is fill'd, and in itself
Bears fruit that ne'er was pluck'd on other soil.
"The water, thou behold'st, springs not from vein,
Restored by vapour, that the cold converts;
As stream that intermittently repairs
And spends his pulse of life; but issues forth
From fountain, solid, undecaying, sure:
And, by the will omnific, full supply
Feeds whatsoe'er on either side it pours;
On this, devolved with power to take away
Remembrance of offence; on that, to bring
Remembrance back of every good deed done.
From whence its name of Lethe on this part;
On the other, Eunoe: both of which must first
Be tasted, ere it work; the last exceeding

[1] *A lady.*] Most of the commentators suppose, that by this lady, who in the last Canto is called Matilda, is to be understood the Countess Matilda, who endowed the holy see with the estates called the Patrimony of St. Peter, and died in 1115. See G. Villani, lib. iv. cap. xx. But it seems more probable that she should be intended for an allegorical personage. Venturi accordingly supposes that she represents the active life. But, as Lombardi justly observes, we have had that already shadowed forth in the character of Leah; and he therefore suggests, that by Matilda may be understood that affection which we ought to bear towards the holy church, and for which the lady above mentioned was so remarkable.

[2] *A curb for ever to the pride of man.*] Because Xerxes had been so humbled, when he was compelled to repass the Hellespont in one small bark, after having a little before crossed with a prodigious army, in the hopes of subduing Greece.

[3] *Thou, Lord! hast made me glad.*] Psalm xcii. 4.

[4] *I know not how.*] See Canto xxi. 45.

[5] *Of elements contending.*] In the Dittamondo of Fazio degli Uberti, l. i. cap. xi. there is a description of the terrestrial Paradise, in which the poet has had Dante before him.

[6] *The other land.*] The continent, inhabited by the living, and separated from Purgatory by the ocean, is affected (and that diversely, according to the nature of the soil, or the climate) by a virtue, or efficacy, conveyed to it by the winds from plants growing in the terrestrial Paradise, which is situated on the summit of Purgatory; and this is the cause why some plants are found on earth without any apparent seed to produce them.

All flavours else. Albeit thy thirst may now
Be well contented, if I here break off,
No more revealing; yet a corollary
I freely give beside: nor deem my words
Less grateful to thee, if they somewhat pass
The stretch of promise. They, whose verse of yore
The golden age recorded and its bliss,
On the Parnassian mountain[1], of this place
Perhaps had dream'd. Here was man guiltless; here
Perpetual spring[2], and every fruit; and this
The far-famed nectar." Turning to the bards,
When she had ceased, I noted in their looks
A smile at her conclusion; then my face
Again directed to the lovely dame.

CANTO XXIX.

ARGUMENT.

The lady, who in a following Canto is called Matilda, moves along the side of the stream in a contrary direction to the current, and Dante keeps equal pace with her on the opposite bank. A marvellous sight, preceded by music, appears in view.

SINGING[3], as if enamour'd, she resumed
And closed the song, with "Blessed they[4] whose sins
Are cover'd." Like the wood-nymphs then, that [tripp'd
Singly across the sylvan shadows; one
Eager to view, and one to 'scape the sun;
So moved she on, against the current, up
The verdant rivage. I, her mincing step
Observing, with as tardy step pursued.
Between us not an hundred paces trod,
The bank, on each side bending equally,
Gave me to face the orient. Nor our way
Far onward brought us, when to me at once
She turn'd, and cried: "My brother! look, and [hearken."
And lo! a sudden lustre ran across
Through the great forest on all parts, so bright,
I doubted whether lightning were abroad;
But that, expiring ever in the spleen
That doth unfold it, and this during still,
And waxing still in splendour, made me question
What it might be: and a sweet melody
Ran through the luminous air. Then did I chide,
With warrantable zeal, the hardihood
Of our first parent; for that there, where earth
Stood in obedience to the heavens, she only,
Woman, the creature of an hour, endured not
Restraint of any veil, which had she borne
Devoutly, joys, ineffable as these,
Had from the first, and long time since, been mine.
While, through that wilderness of primy sweets
That never fade, suspense I walk'd, and yet
Expectant of beatitude more high;
Before us, like a blazing fire, the air
Under the green boughs glow'd; and, for a song,
Distinct the sound of melody was heard.
O ye thrice holy virgins! for your sakes
If e'er I suffer'd hunger, cold, and watching,
Occasion calls on me to crave your bounty.
Now through my breast let Helicon his stream
Pour copious, and Urania[5] with her choir
Arise to aid me; while the verse unfolds
Things, that do almost mock the grasp of thought.
Onward a space, what seem'd seven trees of gold
The intervening distance to mine eye
Falsely presented; but, when I was come
So near them, that no lineament was lost
Of those, with which a doubtful object, seen
Remotely, plays on the misdeeming sense;
Then did the faculty, that ministers
Discourse to reason, these for tapers of gold[6]
Distinguish; and i' the singing trace the sound
"Hosanna." Above, their beauteous garniture
Flamed with more ample lustre, than the moon
Through cloudless sky at midnight, in her noon.
I turn'd me, full of wonder, to my guide;
And he did answer with a countenance
Charged with no less amazement: whence my view
Reverted to those lofty things, which came
So slowly moving towards us, that the bride[7]
Would have outstript them on her bridal day.
The lady call'd aloud: "Why thus yet burns
Affection in thee for these living lights,
And dost not look on that which follows them?"
I straightway mark'd a tribe behind them walk,
As if attendant on their leaders, clothed
With raiment of such whiteness, as on earth
Was never. On my left, the watery gleam
Borrow'd, and gave me back, when there I look'd,
As in a mirror, my left side portray'd.
When I had chosen on the river's edge
Such station, that the distance of the stream
Alone did separate me; there I stay'd
My steps for clearer prospect, and beheld
The flames go onward, leaving[8], as they went,
The air behind them painted as with trail
Of liveliest pencils[9]; so distinct were mark'd

---

[1] *On the Parnassian mountain.*]
In bicipiti somniasse Parnasso. *Persius, Prol.*

[2] *Perpetual spring.*]
Ver erat æternum, placidique tepentibus auris
Mulcebant zephyri natos sine semine flores.
. . . . . .
Flumina jam lactis, jam flumina nectaris ibant.
Ovid. Metam. lib. i. v. 111.

[3] *Singing.*] Cantava come fosse innamorata.
Guido Cavalcanti, Poeti del primo secolo, v. 2. p. 283.

[4] *Blessed they.*] Psalm xxxii. 1.

[5] *Urania.*] Landino observes, that intending to sing of heavenly things, he rightly invokes Urania. Thus Milton:
Descend from Heaven, Urania, by that name
If rightly thou art call'd. *P. L.* b. vii. 1.

[6] *Tapers of gold.*] See Rev. i. 12. The Commentators are not agreed whether the seven sacraments of the Church, or the seven gifts of the Spirit are intended. In his Convito, our author says: "Because these gifts proceed from ineffable charity, and divine charity is appropriated to the Holy Spirit, hence, also, it is that they are called gifts of the Holy Spirit, the which, as Isaiah distinguishes them, are seven." P. 189.

[7] *The bride.*]
E come va per via sposa novella
A passi rari, e porta gli occhi bassi
Con faccia vergognosa, e non favella.
Frezzi, Il Quadriv. lib i. cap. 16.

[8] *Leaving.*]
Lasciando dietro a se l'aer dipinto.
Che lascia dietro a se l'aria dipinta.
Mr. Mathias's Ode to Mr. Nichols, Gray's Works, vol. i. p. 532.

[9] *Pencils.*] Since this translation was made, Perticari has affixed another sense to the word "pennelli," which he interprets "pennons" or "streamers." Monti, in his Proposta, highly applauds the discovery. The conjecture loses something of its probability, if we read the whole passage, not as Monti gives it, but as it stands in Landino's edition of 1484.
Et vidi le fiamelle andar davante
lasciando drieto a se laire dipinto
che di tratti pennegli havea sembiante
Siche li sopra rimanea distinto
di sette liste tutte in que colori
onde fa larcho el sole & della elcinto

"BENEATH IT RAISED THEIR HANDS A NUMEROUS TRAIN,
WHO TO THE LEAVES WERE MUTTERING FORTH SOME CRY,
LIKE CLAMOROUS CHILDREN THAT ENTREAT IN VAIN" Purg. XXIV. 106.

Short of that new and sweeter style[1] I hear,
Is now disclosed: I see how ye your plumes [tion,
Stretch, as the inditer guides them; which, no ques-
Ours did not. He that seeks a grace beyond,
Sees not the distance parts one style from other."
And, as contented, here he held his peace.
Like as the birds[2], that winter near the Nile,
In squared regiment direct their course,
Then stretch themselves in file for speedier flight;
Thus all the tribe of spirits, as they turn'd
Their visage, faster fled, nimble alike
Through leanness and desire. And as a man,
Tired with the motion of a trotting steed[3],
Slacks pace, and stays behind his company,
Till his o'erbreathed lungs keep temperate time;
E'en so Forese let that holy crew
Proceed, behind them lingering at my side,
And saying: "When shall I again behold thee?"
"How long my life may last," said I, "I know not:
This know, how soon soever I return,
My wishes will before me have arrived:
Sithence the place[4], where I am set to live,
Is, day by day, more scoop'd of all its good;
And dismal ruin seems to threaten it."
"Go now," he cried: "lo! he[5], whose guilt is most,
Passes before my vision, dragg'd at heels
Of an infuriate beast. Toward the vale,
Where guilt hath no redemption, on it speeds,
Each step increasing swiftness on the last;
Until a blow it strikes, that leaveth him
A corse most vilely shatter'd. No long space
Those wheels have yet to roll," (therewith his eyes
Look'd up to heaven) "ere thou shalt plainly see
That which my words may not more plainly tell.
I quit thee: time is precious here: I lose
Too much, thus measuring my pace with thine."
As from a troop of well rank'd chivalry,
One knight, more enterprising than the rest,
Pricks forth at gallop, eager to display
His prowess in the first encounter proved;
So parted he from us, with lengthen'd strides;
And left me on the way with those twain spirits,
Who were such mighty marshals of the world.

When he beyond us had so fled, mine eyes
No nearer reach'd him, than my thought his words;
The branches of another fruit, thick hung,
And blooming fresh, appear'd. E'en as our steps
Turn'd thither; not far off, it rose to view.
Beneath it were a multitude, that raised
Their hands, and shouted forth I know not what
Unto the boughs; like greedy and fond brats,
That beg, and answer none obtain from him,
Of whom they beg; but more to draw them on,
He, at arm's length, the object of their wish
Above them holds aloft, and hides it not.
At length, as undeceived, they went their way:
And we approach the tree, whom vows and tears
Sue to in vain; the mighty tree. "Pass on,
And come not near. Stands higher up the wood,
Whereof Eve tasted: and from it was ta'en [came.
This plant." Such sounds from midst the thickets
Whence I, with either bard, close to the side
That rose, pass'd forth beyond. "Remember," next
We heard, "those unblest creatures of the clouds[6],
How they their twyfold bosoms, overgorged,
Opposed in fight to Theseus: call to mind
The Hebrews[7], how, effeminate, they stoop'd
To ease their thirst; whence Gideon's ranks were
As he to Madian[8] march'd adown the hills." [thinn'd,
Thus near one border coasting, still we heard
The sins of gluttony, with woe erewhile
Reguerdon'd. Then along the lonely path,
Once more at large, full thousand paces on
We travel'd, each contemplative and mute.
"Why pensive journey so ye three alone?"
Thus suddenly a voice exclaim'd: whereat
I shook, as doth a scared and paltry beast;
Then raised my head, to look from whence it came.
Was ne'er, in furnace, glass, or metal, seen
So bright and glowing red, as was the shape
I now beheld. "If ye desire to mount,"
He cried; "here must ye turn. This way he goes,
Who goes in quest of peace." His countenance
Had dazzled me; and to my guides I faced
Backward, like one who walks as sound directs.
As when, to harbinger the dawn, springs up

Gran piacer Signor mio, e gran desire
Harei d'essere avanti al divin trono,
Dove si prenderà pace e perdono
Di suo ben fatto e d'ogni suo fallire;
E gran piacer harei hor di sentire
Quella sonante tromba e quel gran suono,
E d'udir dire: hora venuti sono,
A chi dar pace, a chi crudel martire.
Questo tutto vorrei caro signore;
Perchè fia scritto a ciaschedun nel volto
Quel chè già tenne ascoso dentro al core:
Allhor vedrete a la mia fronte avvolto
Un brieve, che dirà; che 'l crudo amore
Per voi me prese, e mai non m' ha disciolto.

Great joy it were to me to join the throng,
That thy celestial throne, O Lord, surround,
Where perfect peace and pardon shall be found,
Peace for good doings, pardon for the wrong:
Great joy to hear the vault of heaven prolong
That everlasting trumpet's mighty sound,
That shall to each award their final bound,
Wailing to these, to those the blissful song.
All this, dear Lord, were welcome to my soul.
For on his brow then every one shall bear
Inscribed, what late was hidden in the heart;
And round my forehead wreathed a letter'd scroll
Shall in this tenor my sad fate declare:
"Love's bondman I from him might never part."

Bottari doubts whether some of the sonnets attributed to Guittone in the Rime Antiche are by that writer. See his notes to Lettere di Fra Guittone, p. 135.

[1] *That new and sweeter style.*] He means the style introduced in our Poet's time.

[2] *The birds.*] Hell, Canto v. 46. Euripides. Helena, 1495, and Statius. Theb. lib. v. 12.

[3] *Tired with the motion of a trotting steed.*] I have followed Venturi's explanation of this passage. Others understand

——— di trottare è lasso,

of the fatigue produced by running.

[4] *The place.*] Florence.

[5] *He.*] Corso Donati was suspected of aiming at the sovereignty of Florence. To escape the fury of his fellow-citizens, he fled away on horseback, but falling, was overtaken and slain, A.D. 1308. The contemporary annalist, after relating at length the circumstances of his fate, adds, "that he was one of the wisest and most valorous knights, the best speaker, the most expert statesman, the most renowned and enterprising man of his age in Italy, a comely knight and of graceful carriage, but very worldly, and in his time had formed many conspiracies in Florence, and entered into many scandalous practices for the sake of attaining state and lordship." G. Villani, lib. viii. cap. 96. The character of Corso is forcibly drawn by another of his contemporaries, Dino Compagni. lib. iii. Muratori Rer. Ital. Script. tom. ix. p. 523. Guittone d'Arezzo's seventh Letter is addressed to him. It is in verse.

[6] *Creatures of the clouds.*] The Centaurs. Ovid. Met. lib. xii. fab. 4.

[7] *The Hebrews.*] Judges, vii.

[8] *To Madian.*]

The matchless Gideon in pursuit
Of Madian and her vanquisht kings.

Milton, Samson Agonistes.

On freshen'd wing the air of May, and breathes
Of fragrance, all impregn'd with herb and flowers;
E'en such a wind I felt upon my front
Blow gently, and the moving of a wing
Perceived, that, moving, shed ambrosial smell;
And then a voice: "Blessed are they, whom grace
Doth so illume, that appetite in them
Exhaleth no inordinate desire,
Still hungering as the rule of temperance wills."

CANTO XXV.

ARGUMENT.

Virgil and Statius resolve some doubts that have arisen in the mind of Dante from what he had just seen. They all arrive on the seventh and last cornice, where the sin of incontinence is purged in fire; and the spirits of those suffering therein are heard to record illustrious instances of chastity.

It was an hour, when he who climbs, had need
To walk uncrippled: for the sun[1] had now
To Taurus the meridian circle left,
And to the Scorpion left the night. As one,
That makes no pause, but presses on his road,
Whate'er betide him, if some urgent need
Impel; so enter'd we[2] upon our way,
One before other; for, but singly, none
That steep and narrow scale admits to climb.
E'en as the young stork lifteth up his wing
Through wish to fly, yet ventures not to quit
The nest, and drops it; so in me desire
Of questioning my guide arose, and fell,
Arriving even to the act that marks
A man prepared for speech. Him all our haste
Restrain'd not; but thus spake the sire beloved:
"Fear not to speed the shaft[3], that on thy lip
Stands trembling for its flight." Encouraged thus,
I straight began: "How there can leanness come[4],
Where is no want of nourishment to feed?"
"If thou," he answer'd, "hadst remember'd thee,
How Meleager[5] with the wasting brand
Wasted alike, by equal fires consumed;
This would not trouble thee: and hadst thou thought,
How in the mirror[6] your reflected form
With mimic motion vibrates; what now seems
Hard, had appear'd no harder than the pulp
Of summer-fruit mature. But that thy will
In certainty may find its full repose,
Lo Statius here! on him I call, and pray
That he would now be healer of thy wound."
"If, in thy presence, I unfold to him
The secrets of heaven's vengeance, let me plead
Thine own injunction to exculpate me."
So Statius answer'd, and forthwith began:
"Attend my words, O son, and in thy mind
Receive them; so shall they be light to clear
The doubt thou offer'st. Blood, concocted well,
Which by the thirsty veins is ne'er imbibed,
And rests as food superfluous, to be ta'en
From the replenish'd table, in the heart
Derives effectual virtue, that informs
The several human limbs, as being that
Which passes through the veins itself to make them.
Yet more concocted it descends, where shame
Forbids to mention: and from thence distils
In natural vessel on another's blood.
There each unite together; one disposed
To endure, to act the other, through that power
Derived from whence it came[7]; and being met,
It 'gins to work, coagulating first;
Then vivifies what its own substance made
Consist. With animation now indued,
The active virtue (differing from a plant
No further, than that this is on the way,
And at its limit that) continues yet
To operate, that now it moves, and feels,
As sea-sponge[8] clinging to the rock: and there
Assumes the organic powers its seed convey'd.
This is the moment, son! at which the virtue,
That from the generating heart proceeds,
Is pliant and expansive; for each limb
Is in the heart by forgeful nature plann'd.
How babe[9] of animal becomes, remains
For thy considering. At this point, more wise,
Than thou, has err'd[10], making the soul disjoin'd
From passive intellect, because he saw
No organ for the latter's use assign'd.
"Open thy bosom to the truth that comes.
Know, soon as in the embryo, to the brain
Articulation is complete, then turns
The primal Mover with a smile of joy
On such great work of nature; and imbreathes
New spirit replete with virtue, that what here

---

[1] *The sun.*] The sun had passed the meridian two hours, and that meridian was now occupied by the constellation of Taurus, to which, as the Scorpion is opposite, the latter constellation was consequently at the meridian of night.

[2] *So entered we.*]

Davanti a me andava la mia guida:
E poi io dietro per una via stretta
Seguendo lei come mia scorta fida.
Frezzi, Il Quadrir. lib. ii. cap. 3.

The good prelate of Foligno has followed our Poet so closely throughout this Capitolo, that it would be necessary to transcribe almost the whole of it in order to show how much he has copied. These verses of his own may well be applied to him on the occasion.

[3] *Fear not to speed the shaft.*] "Fear not to utter the words that are already at the tip of thy tongue."

Πολλὰ μὲν ἀρτιεπὴς
Γλῶσσα μοι τοξεύματ' ἔχει περὶ κεῖνον
Κιλαδῆσαι. *Pindar.* Isthm. v. 60.

Full many a shaft of sounding rhyme
Stands trembling on my lip
Their glory to declare.

How there can leanness come.] "How can spirits, that need not corporeal nourishment, be subject to leanness?" This question gives rise to the following explanation of Statius respecting the formation of the human body from the first, its junction with the soul, and the passage of the latter to another world.

[5] *Meleager.*] Virgil reminds Dante that, as Meleager was wasted away by the decree of the fates, and not through want of blood; so by the divine appointment, there may be leanness where there is no need of nourishment.

[6] *In the mirror.*] As the reflexion of a form in a mirror is modified in agreement with the modification of the form itself; so the soul, separated from the earthly body, impresses the image or ghost of that body with its own affections.

[7] *From whence it came.*] "From the heart," as Lombardi rightly interprets it.

[8] *As sea-sponge.*] The fœtus is in this stage a zoöphyte.

[9] *Babe.*] By "fante," which is here rendered "babe," is meant "the human creature." "The creature that is distinguished from others by its faculty of speech," just as Homer calls men,

γενεὴ μιρόπων ἀνθρώπων.

[10] *More wise,*
Than thou, has err'd.] Averroes is said to be here meant. Venturi refers to his commentary on Aristotle, De Anim. lib. iii. cap. 5. for the opinion that there is only one universal intellect or mind pervading every individual of the human race. Much of the knowledge, displayed by our Poet in the present Canto, appears to have been derived from the medical work of Averroes called the Colliget, lib. ii. f. 10. Ven. 1490. fol.

Active it finds, to its own substance draws;
And forms an individual soul, that lives,
And feels, and bends reflective on itself.
And that thou less mayst marvel at the word,
Mark the sun's heat[1]; how that to wine doth change,
Mix'd with the moisture filter'd through the vine.
"When Lachesis hath spun the thread[2], the soul
Takes with her both the human and divine,
Memory, intelligence, and will, in act
Far keener than before; the other powers
Inactive all and mute. No pause allow'd,
In wondrous sort self-moving, to one strand
Of those, where the departed roam, she falls:
Here learns her destined path. Soon as the place
Receives her, round the plastic virtue beams,
Distinct as in the living limbs before:
And as the air, when saturate with showers,
The casual beam refracting, decks itself
With many a hue; so here the ambient air
Weareth that form, which influence of the soul
Imprints on it: and like the flame, that where
The fire moves, thither follows; so, henceforth,
The new form on the spirit follows still:
Hence hath it semblance, and is shadow call'd,
With each sense, even to the sight, endued: [sighs,
Hence speech is ours, hence laughter, tears, and
Which thou mayst oft have witness'd on the mount.
The obedient shadow fails not to present
Whatever varying passion moves within us.
And this the cause of what thou marvel'st at."
Now the last flexure of our way we reach'd;
And to the right hand turning, other care
Awaits us. Here the rocky precipice
Hurls forth redundant flames; and from the rim
A blast up-blown, with forcible rebuff
Driveth them back, sequester'd from its bound.
Behoved us, one by one, along the side,
That border'd on the void, to pass; and I
Fear'd on one hand the fire, on the other fear'd
Headlong to fall: when thus the instructor warn'd:
"Strict rein must in this place direct the eyes.
A little swerving and the way is lost."
Then from the bosom of the burning mass,
"O God of mercy[3]!" heard I sung, and felt
No less desire to turn. And when I saw
Spirits along the flame proceeding, I
Between their footsteps and mine own was fain
To share by turns my view. At the hymn's close
They shouted loud, "I do not know a man[4];"
Then in low voice again took up the strain;
Which once more ended, "To the wood," they cried,
"Ran Dian, and drave forth Callisto[5] stung
With Cytherea's poison:" then return'd
Unto their song; then many a pair extoll'd,
Who lived in virtue chastely and the bands
Of wedded love. Nor from that task, I ween,
Surcease they; whilesoe'er the scorching fire
Enclasps them. Of such skill appliance needs,
To medicine the wound that healeth last[6].

[1] *Mark the sun's heat.*] Redi and Tiraboschi (Mr. Mathias's ed. v. ii. p. 36.) have considered this as an anticipation of a profound discovery of Galileo's in natural philosophy; but it is in reality taken from a passage in Cicero "de Senectute," where, speaking of the grape, he says, "quæ, et succo terræ et calore solis augescens, primo est peracerba gustatu, deinde maturata dulcescit."

[2] *When Lachesis hath spun the thread.*] When a man's life on earth is at an end.

[3] "*O God of mercy.*"] "Summæ Deus clementiæ."
The beginning of the hymn sung on the Sabbath at matins, as it stands in the ancient breviaries; for in the modern it is "summæ parens clementiæ." *Lombardi.*

CANTO XXVI.

ARGUMENT.

The spirits wonder at seeing the shadow cast by the body of Dante on the flame as he passes it. This moves one of them to address him. It proves to be Guido Guinicelli, the Italian poet, who points out to him the spirit of Arnault Daniel, the Provençal, with whom he also speaks.

While singly thus along the rim we walk'd,
Oft the good master warn'd me: "Look thou well.
Avail it that I caution thee." The sun
Now all the western clime irradiate changed
From azure tinct to white; and, as I pass'd,
My passing shadow made the umber'd flame
Burn ruddier. At so strange a sight I mark'd
That many a spirit marvel'd on his way.
This bred occasion first to speak of me.
"He seems," said they, "no insubstantial frame:"
Then, to obtain what certainty they might,
Stretch'd towards me, careful not to overpass
The burning pale. "O thou! who followest
The others, haply not more slow than they,
But moved by reverence; answer me, who burn
In thirst and fire: nor I alone, but these
All for thine answer do more thirst, than doth
Indian or Æthiop for the cooling stream.
Tell us, how is it that thou makest thyself
A wall against the sun, as thou not yet
Into the inextricable toils of death
Hadst enter'd?" Thus spake one; and I had straight
Declared me, if attention had not turn'd
To new appearance. Meeting these, there came,
Midway the burning path, a crowd, on whom
Earnestly gazing, from each part I view
The shadows all press forward, severally
Each snatch a hasty kiss, and then away.
E'en so the emmets, 'mid their dusky troops,
Peer closely one at other, to spy out
Their mutual road perchance, and how they thrive.
That friendly greeting parted, ere dispatch
Of the first onward step, from either tribe
Loud clamour rises: those, who newly come,
Shout "Sodom and Gomorrah!" these, "The cow
Pasiphae enter'd, that the beast she woo'd
Might rush unto her luxury." Then as cranes,
That part towards the Riphæan mountains fly,
Part towards the Lybic sands, these to avoid
The ice, and those the sun; so hasteth off
One crowd, advances the other; and resume
Their first song, weeping, and their several shout[7].
Again drew near my side the very same,
Who had erewhile besought me; and their looks
Mark'd eagerness to listen. I, who twice
Their will had noted, spake: "O spirits! secure,
Whene'er the time may be, of peaceful end;
My limbs, nor crude, nor in mature old age,
Have I left yonder: here they bear me, fed
With blood, and sinew-strung. That I no more
May live in blindness, hence I tend aloft.

[4] *I do not know a man.*] Luke, i. 34.

[5] *Callisto.*] See Ovid. Met. lib. ii. fab. 5.

[6] *The wound, that healeth last.*] The marginal note in the Monte Casino MS. on this passage is: "idest ultima litera quæ denotat ultimum peccatum mortale;" and the editor remarks, that Dante in these last two verses admonishes himself, and in himself all those guilty of carnal sin, in what manner the wound, inflicted by it, and expressed by the last P. on his forehead, may be healed.

[7] *Their first song, weeping, and their several shout.*] See the last Canto, v. 118, and v. 123.

There is a dame on high, who wins for us
This grace, by which my mortal through your realm
I bear. But may your utmost wish soon meet
Such full fruition, that the orb of heaven,
Fullest of love, and of most ample space,
Receive you; as ye tell (upon my page
Henceforth to stand recorded) who ye are;
And what this multitude, that at your backs
Have past behind us." As one, mountain-bred,
Rugged and clownish, if some city's walls
He chance to enter, round him stares agape,
Confounded and struck dumb; e'en such appear'd
Each spirit. But when rid of that amaze,
(Not long the inmate of a noble heart[1])
He, who before had question'd, thus resumed:
"O blessed! who, for death preparing, takest
Experience of our limits, in thy bark;
Their crime, who not with us proceed, was that
For which, as he did triumph, Cæsar[2] heard [cry
The shout of 'queen,' to taunt him. Hence their
Of 'Sodom,' as they parted; to rebuke
Themselves, and aid the burning by their shame.
Our sinning was Hermaphrodite: but we,
Because the law of human kind we broke,
Following like beasts our vile concupiscence,
Hence parting from them, to our own disgrace
Record the name of her, by whom the beast
In bestial tire was acted. Now our deeds
Thou know'st, and how we sinn'd. If thou by name
Wouldst haply know us, time permits not now
To tell so much, nor can I. Of myself
Learn what thou wishest. Guinicelli[3] I;
Who having truly sorrow'd ere my last,
Already cleanse me." With such pious joy,
As the two sons upon their mother gazed
From sad Lycurgus[4] rescued; such my joy
(Save that I more repress'd it) when I heard
From his own lips the name of him pronounced,
Who was a father to me, and to those
My betters, who have ever used the sweet
And pleasant rhymes of love. So nought I heard,
Nor spake; but long time thoughtfully I went,
Gazing on him; and, only for the fire,
Approach'd not nearer. When my eyes were fed
By looking on him; with such solemn pledge,
As forces credence, I devoted me
Unto his service wholly. In reply
He thus bespake me: "What from thee I hear
Is graved so deeply on my mind, the waves
Of Lethe shall not wash it off, nor make
A whit less lively. But as now thy oath
Has seal'd the truth, declare what cause impels
That love, which both thy looks and speech bewray."
"Those dulcet lays," I answer'd; "which, as long
As of our tongue the beauty does not fade,
Shall make us love the very ink that traced them."
"Brother!" he cried, and pointed at the shade
Before him, "there is one, whose mother speech
Doth owe to him a fairer ornament.
He[5] in love ditties, and the tales of prose,

---

[1] —— *Amaze,*
(Not long the inmate of a noble heart.)]
—— stupore
Lo qual negli alti cor tosto s'attuta.
Thus Speroni:
—— lo stupore
Lo qual dagli alti cor tosto si parte. *Canace.*
He does not say that wonder is not natural to a lofty mind, for it is the very principle of knowledge. *μάλα γὰρ φιλοσόφου τοῦτο τὸ πάθος, τὸ θαυμάζειν, οὐ γὰρ ἄλλη ἀρχὴ φιλοσοφίας ἢ αὕτη.* *Plato. Theæt.* Edit. Bipont. tom. ii. p. 76. but that it is not of long continuance in such a mind. On this subject it is well said by Doctor Horsley: "Wonder, connected with a principle of rational curiosity, is the source of all knowledge and discovery, and it is a principle even of piety: but wonder, which ends in wonder, and is satisfied with wonder, is the quality of an ideot." *Sermons*, vol. i. p. 227. Compare Aristotle Metaph. lib. i. p. 335. Edit. Sylb. The above passage from Plato is adduced by Clemens Alexand. Strom. lib. ii. sect. 9.

[2] *Cæsar.*] For the opprobrium cast on Cæsar's effeminacy, see Suetonius. Julius Cæsar. c. 49.

[3] *Guinicelli.*] See Note to Canto xi. 96.

[4] *Lycurgus.*] Statius. Theb. lib. iv. and v. Hypsipile had left her infant charge, the son of Lycurgus, on a bank, where it was destroyed by a serpent, when she went to show the Argive army the river of Langia: and, on her escaping the effects of Lycurgus's resentment, the joy her own children felt at the sight of her was such, as our Poet felt on beholding his predecessor Guinicelli.

The incidents are beautifully described in Statius, and seem to have made an impression on Dante, for he before (Canto xxii. 110.) characterizes Hypsipile as her—

Who show'd Langia's wave.

[5] *He.*] The united testimony of Dante, and of Petrarch, places Arnault Daniel at the head of the Provençal poets.

—— poi v'era un drappello
Di portamenti e di volgari stranì:
Fra tutti il primo Arnaldo Daniello
Gran maestro d'amor ch' a là sua terra
Ancor fa onor col suo dir nuovo e bello:
Petrarca, Trionfo d'Amore. c. iv.

That he was born of poor but noble parents, at the castle of Ribeyrac in Périgord, and that he was at the English court, is the amount of Millot's information concerning him (tom. ii. p. 479). The account there given of his writings is not much more satisfactory, and the criticism on them must go for little better than nothing. It is to be regretted that we have not an opportunity of judging for ourselves of his "love ditties and his tales of prose."

Versi d'amore e prose di romanzi.

Our Poet frequently cites him in the work De Vulgari Eloquio. In the second chapter of the second book, he is instanced as one "who had treated of love;" and in the tenth chapter, he is said to have used in almost all his canzoni a particular kind of stanza, the sestine, which Dante had followed in one of his own canzoni, beginning,

Al poco giorno ed al gran cerchio d'ombra.

This stanza is termed by Gray, "both in sense and sound, a very mean composition." *Gray's Works*, 4to. Lond. 1814. vol. ii. p. 23. According to Crescimbeni, (Della Volg. Poes. lib. i. p. 7. ed. 1698.) he died in 1189. Arnault Daniel was not soon forgotten; for Ausias March, a Catalonian, who was himself distinguished as a Provençal poet in the middle of the fifteenth century, makes honourable mention of him in some verses, which are quoted by Bastero in his Crusca Provenzale. Ediz. Roma. 1724. p. 75.

Envers alguns aço miracle par;
Mas sin's membram d'en Arnau Daniel
E de aquels que la terra los es vel,
Sabrem Amor vers nos que pot donar.

To some this seems a miracle to be;
But if we Arnault Daniel call to mind,
And those beside, whom earthly veil doth bind,
We then the mighty power of love shall see.

Since this note was written, M. Raynouard has made us better acquainted with the writings and history of the Provençal poets. I have much pleasure in citing the following particulars respecting Arnault Daniel from his Choix des Poésies des Troubadours, tom. ii. pp. 318, 319.

"L'autorité de Dante suffirait pour nous convaincre qu' Arnaud Daniel avait composé plusieurs romans. Mais il reste une preuve positive de l'existence d'un roman d'Arnaud Daniel; c'est celui de Lancelot du Lac, dont la traduction fut faite, vers la fin du treizième siècle, en allemand, par Ulrich de Zatchitschoven, qui nomme Arnaud Daniel comme l'auteur original[a]".

"Le Tasse, dans l'un de ses ouvrages[b], s'exprime en ces termes, au sujet des romans composés par les troubadours:

"E romanzi furono detti quei poemi, o più tosto quelle

([a]) Des extraits de cette traduction allemande ont été publiés.

([b]) Discorso sopra il parere fatto del Signor Fr. Patricio, etc. edit. fol. tom. iv. p. 210.

Without a rival stands; and lets the fools
Talk on, who think the songster of Limoges[1]
O'ertops him. Rumour and the popular voice
They look to, more than truth; and so confirm
Opinion, ere by art or reason taught.
Thus many of the elder time cried up
Guittone[2], giving him the prize, till truth
By strength of numbers vanquish'd. * If thou own
So ample privilege, as to have gain'd
Free entrance to the cloister, whereof Christ
Is Abbot of the college; say to him
One paternoster for me, far as needs[3]
For dwellers in this world, where power to sin
No longer tempts us." Haply to make way
For one that follow'd next, when that was said,
He vanish'd through the fire, as through the wave
A fish, that glances diving to the deep.
I, to the spirit he had shown me, drew
A little onward, and besought his name,
For which my heart, I said, kept gracious room.
He frankly thus began: "Thy courtesy[4]
So wins on me, I have nor power nor will

istorie favolose, che furono scritte nella lingua de' Provenzali o de' Castigliani; le quali non si scrivevano in versi, ma in prosa, come alcuni hanno osservato prima da me, perchè Dante, parlando d'Arnaldo Daniello, disse:

Versi d'amore e prose di romanzi, etc.

Enfin Pulci, dans son Morgante Maggiore, nomme Arnaud Daniel comme auteur d'un roman de Renaud:

Dopo costui venne il famoso Arnaldo
Che molto diligentemente ha scritto,
E investigò le opre di Rinaldo,
De le gran cose che fece in Egitto, etc."

Morgante Maggiore, Canto xxvii. ott. 80.

See also Raynouard, tom. v. 30.

[1] *The songster of Limoges.*] Giraud de Borneil, of Sideuil, a castle in Limoges. He was a Troubadour, much admired and caressed in his day, and appears to have been in favour with the monarchs of Castile, Leon, Navarre, and Arragon. Giraud is mentioned by Dante in a remarkable passage of the De Vulg. Eloq. lib. ii. cap. 2. "As man is endowed with a triple soul, vegetable, animal, and rational, so he walks in a triple path. Inasmuch as he is vegetable, he seeks utility, in which he has a common nature with plants; inasmuch as he is animal, he seeks for pleasure, in which he participates with brutes; inasmuch as he is rational, he seeks for honour, in which he is either alone, or is associated with the angels. Whatever we do, appears to be done through these three principles, &c."—"With respect to utility, we shall find on a minute enquiry that the primary object with all who seek it, is safety; with regard to pleasure, love is entitled to the first place; and as to honour, no one will hesitate in assigning the same pre-eminence to virtue. These three then, safety, love, virtue, appear to be three great subjects, which ought to be treated with most grandeur; that is, those things which chiefly pertain to these, as courage in arms, ardency of love, and the direction of the will: concerning which alone we shall find on enquiry that illustrious men have composed their poems in the vernacular tongues; Bertrand de Born, of arms; Arnault Daniel, of love; Giraud de Borneil, of rectitude; Cino da Pistoia, of love; his friend," (by whom he means himself) "of rectitude; but I find no Italian as yet who has treated of arms." Giraud is again quoted in the sixth chapter of this book. The following notice respecting him is found in Gray's posthumous Works, 4to. Lond. 1814, vol. ii. p. 23. "The canzone is of very ancient date, the invention of it being ascribed to Girard de Borneil of the school of Provence, who died in 1178. He was of Limoges, and was called *Il Maestro de' Trovatori.*" That he was distinguished by this title (a circumstance that, perhaps, induced Dante to vindicate the superior claims of Arnault Daniel) is mentioned by Bastero in his Crusca Provenzale, Ediz. Roma, p. 84, where we find the following list of his MSS. poems preserved in the Vatican, and in the library of S. Lorenzo at Florence. "Una tenzone col Re d'Aragona; e un Serventese contra Cardaillac, e diverse Canzoni massimamente tre pel ricuperamento del S. Sepolcro, o di Terra Santa, ed alcune col titolo di Canterete, cioè picciole cantari, ovvero canzonette." The light which these and similar writings might cast, not only on the events, but still more on the manners of a most interesting period of history, would surely, without taking into the account any merit they may possess as poetical compositions, render them objects well deserving of more curiosity than they appear to have hitherto excited in the public mind. Many of his poems are still remaining in MS. According to Nostradamus he died in 1278. Millot. Hist. Litt. des Troub. tom. ii. p. l. and 23. But I suspect that there is some error in this date, and that he did not live to so late a period. Some of his poems have since been published by Raynouard. Poésies des Troubadours, tom. iii. p. 304, &c.

[2] *Guittone.*] See Canto xxiv. 56.

[3] *Far as needs.*] See Canto xi. 23.

[4] *Thy courtesy.*] Arnault is here made to speak in his own tongue, the Provençal. According to Dante, (De Vulg. Eloq. lib. i. cap. 8.) the Provençal was one language with the Spanish. What he says on this subject is so curious, that the reader will perhaps not be displeased if I give an abstract of it.

He first makes three great divisions of the European languages. "One of these extends from the mouths of the Danube, or the lake of Mæotis, to the western limits of England, and is bounded by the limits of the French and Italians, and by the ocean. One idiom obtained over the whole of this space: but was afterwards subdivided into the Sclavonian, Hungarian, Teutonic, Saxon, English, and the vernacular tongues of several other people, one sign remaining to all, that they use the affirmative *io*, (our English *ay*.) The whole of Europe, beginning from the Hungarian limits and stretching towards the east, has a second idiom, which reaches still further than the end of Europe, into Asia. This is the Greek. In all that remains of Europe, there is a third idiom, subdivided into three dialects, which may be severally distinguished by the use of the affirmatives, *oc*, *oil*, and *si*; the first spoken by the Spaniards, the next by the French, the third by the Latins (or Italians). The first occupy the western part of southern Europe, beginning from the limits of the Genoese. The third occupy the eastern part from the said limits, as far, that is, as to the promontory of Italy, where the Adriatic sea begins, and to Sicily. The second are in a manner northern, with respect to these, for they have the Germans to the east and north, on the west they are bounded by the English sea and the mountains of Arragon, and on the south by the people of Provence and the declivity of the Apennine."

Ibid. c. x. "Each of these three," he observes, "has its own claims to distinction. The excellency of the French language consists in its being best adapted, on account of its facility and agreeableness, to prose narration, (quicquid redactum, sive inventum est ad vulgare prosaicum, suum est;) and he instances the books compiled on the gests of the Trojans and Romans, and the delightful Adventures of King Arthur, with many other histories and works of instruction. The Spanish (or Provençal) may boast of its having produced such as first cultivated in this, as in a more perfect and sweet language, the vernacular poetry: among whom are Pierre d'Auvergne, and others more ancient. The privileges of the Latin, or Italian, are two; first, that it may reckon for its own those writers who have adopted a more sweet and subtile style of poetry, in the number of whom are Cino da Pistoia and his friend; and the next, that its writers seem to adhere to certain general rules of grammar, and in so doing give it, in the opinion of the intelligent, a very weighty pretension to preference." Since the last edition of this book, it has appeared that Mr. Gray understood by the words "Grammaticæ, quæ communis est;" "the Latin or mother-tongue," and not, as I have rendered them, "general rules of grammar." In this latter sense, however, the word "Grammatica" has been used twice before in the Treatise de Vulg. Eloq. though it is certainly afterwards applied in the sense in which Gray took it. See the edition of Gray's Works, for which we are so much indebted to Mr. Mathias, 4to. London. 1814. vol. ii. p. 35. We learn from our author's Vita Nuova, p. 258, that there were no poetic compositions in the Provençal or Italian, more than one hundred and fifty years before the Vita Nuova was written; and that the first who wrote in the vernacular languages, wrote to make himself understood by a lady. M. Raynouard supposed the text of all the editions to be miserably corrupted in this place, and took much pains to restore it. I will add the passage as that learned writer concluded it to have come from the hand of Dante:—

"Tan m'abellis vostre cortes deman,
Ch' ieu non me puesse ni m voil a vos cobrire;
Jeu sui Arnautz, che plor e vai cantan;
Consiros, vei la passada follor,
E vei jauzen lo joi qu'esper denan;
Aras vos prec, per aquella valor
Que us guida al som sens freich e sens calina,
Sovegna vos atenprar ma dolor.

Statius Dante Virgil

"A STEP HIS PILLOW EACH OF US HAD MADE." Purg. XXII. 73.

Of Lucca: and that face beyond him, pierced
Unto a leaner fineness than the rest,
Had keeping of the church; he was of Tours[1],
And purges by wan abstinence away
Bolsena's eels and cups of muscadel[2]."
He show'd me many others, one by one:
And all, as they were named, seem'd well content;
For no dark gesture I discern'd in any.
I saw, through hunger, Ubaldino[3] grind
His teeth on emptiness; and Boniface[4],
That waved the crozier[5] o'er a numerous flock:
I saw the Marquis[6], who had time erewhile
To swill at Forli with less drought; yet so,
Was one ne'er sated. I howe'er, like him
That, gazing 'midst a crowd, singles out one,
So singled him of Lucca; for methought
Was none amongst them took such note of me.
Somewhat I heard him whisper of Gentucca[7]:
The sound was indistinct, and murmur'd there[8],
Where justice, that so strips them, fix'd her sting.
"Spirit!" said I, "it seems as thou wouldst fain
Speak with me. Let me hear thee. Mutual wish
To converse prompts, which let us both indulge."
He, answering, straight began: "Woman is born,
Whose brow no wimple shades yet[9], that shall make
My city please thee, blame it as they may[10].
Go then with this forewarning. If aught false
My whisper too implied, the event shall tell.
But say, if of a truth I see the man
Of that new lay the inventor, which begins
With 'Ladies, ye that con the lore of love[11].'"
To whom I thus: "Count of me but as one,
Who am the scribe of love; that, when he breathes,
Take up my pen, and, as he dictates, write."
"Brother!" said he, "the hindrance, which once
The notary[12], with Guittone[13] and myself, [held

diction, more excellent than the rest; nor are the vulgar alone misled by this wild opinion, but many famous men have maintained it, as Guittone d'Arezzo, who never addicted himself to the polished style of the court, Buonaggiunta of Lucca, Gallo of Pisa, Mino Mocato of Sienna, and Brunetto of Florence, whose compositions, if there shall be leisure for examining them, will be found not to be in the diction of the court, but in that of their respective cities."

As a specimen of Buonaggiunta's manner, the reader will take the following Sonnet from Corbinelli's Collection added to the Bella Mano:—

Qual uomo è in su la rota per Ventura,
Non si rallegri, perchè sia innalzato;
Che quando più si mostra chiara, e pura,
Allor si gira, ed hallo disbassato.
E nullo prato ha sì fresca verdura,
Che li suoi fiori non cangino stato;
E questo saccio, che avvien per natura;
Più grave cade, chi più è montato.
Non si dee uomo troppo rallegrare
Di gran grandezza, nè tenere spene;
Che egli è gran doglia, allegrezza fallire:
Anzi si debbe molto umiliare;
Non far soperchio, perchè aggia gran bene;
Che ogni monte a valle dee venire.

La Bella Mano e Rime Antiche, ediz. Firenze, 1715, p. 170.

What man is raised on Fortune's wheel aloft,
Let him not triumph in his bliss elate;
For when she smiles with visage fair and soft,
Then whirls she round, reversing his estate.
Fresh was the verdure in the sunny croft,
Yet soon the wither'd flowerets met their fate;
And things exalted most, as chanceth oft,
Fall from on high to earth with ruin great.
Therefore ought none too greatly to rejoice
In greatness, nor too fast his hope to hold:
For one, that triumphs, great pain is to fail.
But lowly meekness is the wiser choice;
And he must down, that is too proud and bold:
For every mountain stoopeth to the vale.

[1] *He was of Tours.*] Simon of Tours became Pope with the title of Martin IV. in 1281, and died in 1285.

[2] *Bolsena's eels and cups of muscadel.*] The Nidobeatina edition and the Monte Casino MS. agree in reading

L'anguille di Bolsena in la vernaccia;

from which it would seem, that Martin the Fourth refined so much on epicurism as to have his eels killed by being put into the wine called vernaccia, in order to heighten their flavour. The Latin annotator on the MS. relates, that the following epitaph was inscribed on the sepulchre of the pope:—

Gaudent anguillæ, quod mortuus hic jacet ille,
Qui quasi morte reas excoriabat eas.

[3] *Ubaldino.*] Ubaldino degli Ubaldini, of Pila, in the Florentine territory.

[4] *Boniface.*] Archbishop of Ravenna. By Venturi he is called Bonifazio de' Fieschi, a Genoese; by Vellutello, the son of the above-mentioned Ubaldini; and by Landino, Francioso, a Frenchman.

[5] *Crozier.*] It is uncertain whether the word "rocco," in the original, means a "crozier" or a "bishop's rochet," that is, his episcopal gown. In support of the latter interpretation Lombardi cites Du Fresne's Glossary, article Roccus. "Rochettum hodie vocant vestem linteam episcoporum . . . quasi parvum roccum;" and explains the verse,

Che pasturò col rocco molte genti:

"who, from the revenues of his bishoprick, supported in luxury a large train of dependants." If the reader wishes to learn more on the subject, he is referred to Monti's Proposta, under the word "Rocco."

[6] *The Marquis.*] The Marchese de' Rigogliosi, of Forlì. When his butler told him it was commonly reported in the city that he did nothing but drink, he is said to have answered: "And do you tell them that I am always thirsty."

[7] *Gentucca.*] Of this lady it is thought that our Poet became enamoured during his exile. See note to Canto xxxi. 56.

[8] *There.*] In the throat, the part in which they felt the torment inflicted by the divine justice.

[9] *Whose brow no wimple shades yet.*] "Who has not yet assumed the dress of a woman."

[10] *Blame it as they may.*] See Hell, Canto xxi. 39.

[11] *Ladies, ye that con the lore of love.*]

Donne ch' avete intelletto d'amore.

The first verse of a canzone in our author's Vita Nuova.

[12] *The notary.*] Jacopo da Lentino, called the Notary, a poet of these times. He was probably an Apulian: for Dante (De Vulg. Eloq. lib. i. cap. 12.) quoting a verse which belongs to a canzone of his, published by the Giunti, without mentioning the writer's name, terms him one of "the illustrious Apulians," præfulgentes Apuli. See Tiraboschi. Mr. Mathias's edit. vol. i. p. 137. Crescimbeni (lib. i. Della Volg. Poes. p. 72, 4to ed. 1698) gives an extract from one of his poems, printed in Allacci's Collection, to show that the whimsical compositions called "Ariette," are not of modern invention. His poems have been collected among the Poeti del primo secolo della Lingua Italiana, 2 vol. 8vo. Firenze, 1816. They extend from p. 249 to p. 319 of the first volume.

[13] *Guittone.*] Fra Guittone, of Arezzo, holds a distinguished place in Italian literature, as, besides his poems printed in the Collection of the Giunti, he has left a collection of letters, forty in number, which afford the earliest specimen of that kind of writing in the language. They were published at Rome in 1743, with learned illustrations by Giovanni Bottari. He was also the first who gave to the sonnet its regular and legitimate form, a species of composition in which not only his own countrymen, but many of the best poets in all the cultivated languages of modern Europe, have since so much delighted.

Guittone, a native of Arezzo, was the son of Viva di Michele. He was of the order of the "Frati Godenti," of which an account may be seen in the notes to Hell, Canto xxiii. In the year 1293 he founded a monastery of the order of Camaldoli, in Florence, and died in the following year. Tiraboschi, ibid. p. 119. Dante, in the Treatise de Vulg. Eloq. lib. i. cap. 13, (see note to v. 20, above) and lib. ii. cap. 6, blames him for preferring the plebeian to the more courtly style; and Petrarch twice places him in the company of our Poet. Triumph of Love, cap. iv. and Son. Par. Sec. "Sennuccio mio." The eighth book in the collection of the old poets published by the Giunti in 1527 consists of sonnets and canzoni by Guittone. They are marked by a peculiar solemnity of manner, of which the ensuing sonnet will afford a proof and an example.

"BENEATH IT RAISED THEIR HANDS A NUMEROUS TRAIN,
WHO TO THE LEAVES WERE MUTTERING FORTH SOME CRY,
LIKE CLAMOROUS CHILDREN THAT ENTREAT IN VAIN." Purg. XXIV 106.

Short of that new and sweeter style[1] I hear,
Is now disclosed: I see how ye your plumes [tion,
Stretch, as the inditer guides them; which, no ques-
Ours did not. He that seeks a grace beyond,
Sees not the distance parts one style from other."
And, as contented, here he held his peace.
Like as the birds[2], that winter near the Nile,
In squared regiment direct their course,
Then stretch themselves in file for speedier flight;
Thus all the tribe of spirits, as they turn'd
Their visage, faster fled, nimble alike
Through leanness and desire. And as a man,
Tired with the motion of a trotting steed[3],
Slacks pace, and stays behind his company,
Till his o'erbreathed lungs keep temperate time;
E'en so Forese let that holy crew
Proceed, behind them lingering at my side,
And saying: "When shall I again behold thee?"
"How long my life may last," said I, "I know not:
This know, how soon soever I return,
My wishes will before me have arrived:
Sithence the place[4], where I am set to live,
Is, day by day, more scoop'd of all its good;
And dismal ruin seems to threaten it."
"Go now," he cried: "lo! he[5], whose guilt is most,
Passes before my vision, dragg'd at heels
Of an infuriate beast. Toward the vale,
Where guilt hath no redemption, on it speeds,
Each step increasing swiftness on the last;
Until a blow it strikes, that leaveth him
A corse most vilely shatter'd. No long space
Those wheels have yet to roll," (therewith his eyes
Look'd up to heaven) "ere thou shalt plainly see
That which my words may not more plainly tell.
I quit thee: time is precious here: I lose
Too much, thus measuring my pace with thine."
As from a troop of well rank'd chivalry,
One knight, more enterprising than the rest,
Pricks forth at gallop, eager to display
His prowess in the first encounter proved;
So parted he from us, with lengthen'd strides;
And left me on the way with those twain spirits,
Who were such mighty marshals of the world.

When he beyond us had so fled, mine eyes
No nearer reach'd him, than my thought his words;
The branches of another fruit, thick hung,
And blooming fresh, appear'd. E'en as our steps
Turn'd thither; not far off, it rose to view.
Beneath it were a multitude, that raised
Their hands, and shouted forth I know not what
Unto the boughs; like greedy and fond brats,
That beg, and answer none obtain from him,
Of whom they beg; but more to draw them on,
He, at arm's length, the object of their wish
Above them holds aloft, and hides it not.
At length, as undeceived, they went their way:
And we approach the tree, whom vows and tears
Sue to in vain; the mighty tree. "Pass on,
And come not near. Stands higher up the wood,
Whereof Eve tasted: and from it was ta'en [came.
This plant." Such sounds from midst the thickets
Whence I, with either bard, close to the side
That rose, pass'd forth beyond. "Remember," next
We heard, "those unblest creatures of the clouds[6],
How they their twyfold bosoms, overgorged,
Opposed in fight to Theseus: call to mind
The Hebrews[7], how, effeminate, they stoop'd
To ease their thirst; whence Gideon's ranks were
As he to Madian[8] march'd adown the hills." [thinn'd,
Thus near one border coasting, still we heard
The sins of gluttony, with woe erewhile
Reguerdon'd. Then along the lonely path,
Once more at large, full thousand paces on
We travel'd, each contemplative and mute.
"Why pensive journey so ye three alone?"
Thus suddenly a voice exclaim'd: whereat
I shook, as doth a scared and paltry beast;
Then raised my head, to look from whence it came.
Was ne'er, in furnace, glass, or metal, seen
So bright and glowing red, as was the shape
I now beheld. "If ye desire to mount,"
He cried; "here must ye turn. This way he goes,
Who goes in quest of peace." His countenance
Had dazzled me; and to my guides I faced
Backward, like one who walks as sound directs.
As when, to harbinger the dawn, springs up

Gran piacer Signor mio, e gran desire
Harei d'essere avanti al divin trono,
Dove si prenderà pace e perdono
Di suo ben fatto e d'ogni suo fallire;
E gran piacer harei hor di sentire
Quella sonante tromba e quel gran suono,
E d'udir dire: hora venuti sono,
A chi dar pace, a chi crudel martire.
Questo tutto vorrei caro signore;
Perchè fia scritto a ciaschedun nel volto
Quel chè già tenne ascoso dentro al core:
Allhor vedrete a la mia fronte avvolto
Un brieve, che dirà; che 'l crudo amore
Per voi me prese, e mai non m' ha disciolto.

Great joy it were to me to join the throng,
That thy celestial throne, O Lord, surround,
Where perfect peace and pardon shall be found,
Peace for good doings, pardon for the wrong:
Great joy to hear the vault of heaven prolong
That everlasting trumpet's mighty sound,
That shall to each award their final bound,
Wailing to these, to those the blissful song.
All this, dear Lord, were welcome to my soul.
For on his brow then every one shall bear
Inscribed, what late was hidden in the heart;
And round my forehead wreathed a letter'd scroll
Shall in this tenor my sad fate declare:
"Love's bondman I from him might never part."

Bottari doubts whether some of the sonnets attributed to Guittone in the Rime Antiche are by that writer. See his notes to Lettere di Fra Guittone, p. 135.

[1] *That new and sweeter style.*] He means the style introduced in our Poet's time.

[2] *The birds.*] Hell, Canto v. 46. Euripides. Helena, 1495, and Statius. Theb. lib. v. 12.

[3] *Tired with the motion of a trotting steed.*] I have followed Venturi's explanation of this passage. Others understand

—— di trottare è lasso,

of the fatigue produced by running.

[4] *The place.*] Florence.

[5] *He.*] Corso Donati was suspected of aiming at the sovereignty of Florence. To escape the fury of his fellow-citizens, he fled away on horseback, but falling, was overtaken and slain, A.D. 1308. The contemporary annalist, after relating at length the circumstances of his fate, adds, "that he was one of the wisest and most valorous knights, the best speaker, the most expert statesman, the most renowned and enterprising man of his age in Italy, a comely knight and of graceful carriage, but very worldly, and in his time had formed many conspiracies in Florence, and entered into many scandalous practices for the sake of attaining state and lordship." G. Villani, lib. viii. cap. 96. The character of Corso is forcibly drawn by another of his contemporaries, Dino Compagni. lib. iii. Muratori Rer. Ital. Script. tom. ix. p. 523. Guittone d'Arezzo's seventh Letter is addressed to him. It is in verse.

[6] *Creatures of the clouds.*] The Centaurs. Ovid. Met. lib. xii. fab. 4.

[7] *The Hebrews.*] Judges, vii.

[8] *To Madian.*]

The matchless Gideon in pursuit
Of Madian and her vanquisht kings.

Milton, Samson Agonistes.

On freshen'd wing the air of May, and breathes
Of fragrance, all impregn'd with herb and flowers;
E'en such a wind I felt upon my front
Blow gently, and the moving of a wing
Perceived, that, moving, shed ambrosial smell;
And then a voice: "Blessed are they, whom grace
Doth so illume, that appetite in them
Exhaleth no inordinate desire,
Still hungering as the rule of temperance wills."

CANTO XXV.

ARGUMENT.

Virgil and Statius resolve some doubts that have arisen in the mind of Dante from what he had just seen. They all arrive on the seventh and last cornice, where the sin of incontinence is purged in fire; and the spirits of those suffering therein are heard to record illustrious instances of chastity.

It was an hour, when he who climbs, had need
To walk uncrippled: for the sun[1] had now
To Taurus the meridian circle left,
And to the Scorpion left the night. As one,
That makes no pause, but presses on his road,
Whate'er betide him, if some urgent need
Impel; so enter'd we[2] upon our way,
One before other; for, but singly, none
That steep and narrow scale admits to climb.
E'en as the young stork lifteth up his wing
Through wish to fly, yet ventures not to quit
The nest, and drops it; so in me desire
Of questioning my guide arose, and fell,
Arriving even to the act that marks
A man prepared for speech. Him all our haste
Restrain'd not; but thus spake the sire beloved:
"Fear not to speed the shaft[3], that on thy lip
Stands trembling for its flight." Encouraged thus,
I straight began: "How there can leanness come[4],
Where is no want of nourishment to feed?"
"If thou," he answer'd, "hadst remember'd thee,
How Meleager[5] with the wasting brand
Wasted alike, by equal fires consumed;
This would not trouble thee: and hadst thou thought,
How in the mirror[6] your reflected form
With mimic motion vibrates; what now seems
Hard, had appear'd no harder than the pulp
Of summer-fruit mature. But that thy will
In certainty may find its full repose,
Lo Statius here! on him I call, and pray
That he would now be healer of thy wound."
"If, in thy presence, I unfold to him
The secrets of heaven's vengeance, let me plead
Thine own injunction to exculpate me."
So Statius answer'd, and forthwith began:
"Attend my words, O son, and in thy mind
Receive them; so shall they be light to clear
The doubt thou offer'st. Blood, concocted well,
Which by the thirsty veins is ne'er imbibed,
And rests as food superfluous, to be ta'en
From the replenish'd table, in the heart
Derives effectual virtue, that informs
The several human limbs, as being that
Which passes through the veins itself to make them.
Yet more concocted it descends, where shame
Forbids to mention: and from thence distils
In natural vessel on another's blood.
There each unite together; one disposed
To endure, to act the other, through that power
Derived from whence it came[7]; and being met,
It 'gins to work, coagulating first;
Then vivifies what its own substance made
Consist. With animation now indued,
The active virtue (differing from a plant
No further, than that this is on the way,
And at its limit that) continues yet
To operate, that now it moves, and feels,
As sea-sponge[8] clinging to the rock: and there
Assumes the organic powers its seed convey'd.
This is the moment, son! at which the virtue,
That from the generating heart proceeds,
Is pliant and expansive; for each limb
Is in the heart by forgeful nature plann'd.
How babe[9] of animal becomes, remains
For thy considering. At this point, more wise,
Than thou, has err'd[10], making the soul disjoin'd
From passive intellect, because he saw
No organ for the latter's use assign'd.
"Open thy bosom to the truth that comes.
Know, soon as in the embryo, to the brain
Articulation is complete, then turns
The primal Mover with a smile of joy
On such great work of nature; and imbreathes
New spirit replete with virtue, that what here

---

[1] *The sun.*] The sun had passed the meridian two hours, and that meridian was now occupied by the constellation of Taurus, to which, as the Scorpion is opposite, the latter constellation was consequently at the meridian of night.

[2] *So entered we.*]

Davanti a me andava la mia guida:
E poi lo dietro per una via stretta
Seguendo lei come mia scorta fida.
Frezzi, Il Quadrir. lib. ii. cap. 3.

The good prelate of Foligno has followed our Poet so closely throughout this Capitolo, that it would be necessary to transcribe almost the whole of it in order to show how much he has copied. These verses of his own may well be applied to him on the occasion.

[3] *Fear not to speed the shaft.*] "Fear not to utter the words that are already at the tip of thy tongue."

Πολλὰ μὲν ἀρτιεπὴς
Γλῶσσα μοι τοξεύματ' ἔχει περὶ κεῖνον
Κελαδῆσαι. *Pindar.* Isthm. v. 60.

Full many a shaft of sounding rhyme
Stands trembling on my lip
Their glory to declare.

How there can leanness come.] "How can spirits, that need not corporeal nourishment, be subject to leanness?" This question gives rise to the following explanation of Statius respecting the formation of the human body from the first, its junction with the soul, and the passage of the latter to another world.

[5] *Meleager.*] Virgil reminds Dante that, as Meleager was wasted away by the decree of the fates, and not through want of blood; so by the divine appointment, there may be leanness where there is no need of nourishment.

[6] *In the mirror.*] As the reflexion of a form in a mirror is modified in agreement with the modification of the form itself; so the soul, separated from the earthly body, impresses the image or ghost of that body with its own affections.

[7] *From whence it came.*] "From the heart," as Lombardi rightly interprets it.

[8] *As sea-sponge.*] The fœtus is in this stage a zoöphyte.

[9] *Babe.*] By "fante," which is here rendered "babe," is meant "the human creature." "The creature that is distinguished from others by its faculty of speech," just as Homer calls men,

γυναὶ μερόπων ἀνθρώπων.

[10] *More wise,*
Than thou, has err'd.] Averroes is said to be here meant. Venturi refers to his commentary on Aristotle, De Anim. lib. iii. cap. 5. for the opinion that there is only one universal intellect or mind pervading every individual of the human race. Much of the knowledge, displayed by our Poet in the present Canto, appears to have been derived from the medical work of Averroes called the Colliget, lib. ii. f. 10. Ven. 1490. fol.

Active it finds, to its own substance draws;
And forms an individual soul, that lives,
And feels, and bends reflective on itself.
And that thou less mayst marvel at the word,
Mark the sun's heat[1]; how that to wine doth change,
Mix'd with the moisture filter'd through the vine.
"When Lachesis hath spun the thread[2], the soul
Takes with her both the human and divine,
Memory, intelligence, and will, in act
Far keener than before; the other powers
Inactive all and mute. No pause allow'd,
In wondrous sort self-moving, to one strand
Of those, where the departed roam, she falls:
Here learns her destined path. Soon as the place
Receives her, round the plastic virtue beams,
Distinct as in the living limbs before:
And as the air, when saturate with showers,
The casual beam refracting, decks itself
With many a hue; so here the ambient air
Weareth that form, which influence of the soul
Imprints on it: and like the flame, that where
The fire moves, thither follows; so, henceforth,
The new form on the spirit follows still:
Hence hath it semblance, and is shadow call'd,
With each sense, even to the sight, endued: [sighs,
Hence speech is ours, hence laughter, tears, and
Which thou mayst oft have witness'd on the mount.
The obedient shadow fails not to present
Whatever varying passion moves within us.
And this the cause of what thou marvel'st at."
Now the last flexure of our way we reach'd;
And to the right hand turning, other care
Awaits us. Here the rocky precipice
Hurls forth redundant flames; and from the rim
A blast up-blown, with forcible rebuff
Driveth them back, sequester'd from its bound.
Behoved us, one by one, along the side,
That border'd on the void, to pass; and I
Fear'd on one hand the fire, on the other fear'd
Headlong to fall: when thus the instructor warn'd:
"Strict rein must in this place direct the eyes.
A little swerving and the way is lost."
Then from the bosom of the burning mass,
"O God of mercy[3]!" heard I sung, and felt
No less desire to turn. And when I saw
Spirits along the flame proceeding, I
Between their footsteps and mine own was fain
To share by turns my view. At the hymn's close
They shouted loud, "I do not know a man[4];"
Then in low voice again took up the strain;
Which once more ended, "To the wood," they cried,
"Ran Dian, and drave forth Callisto[5] stung
With Cytherea's poison:" then return'd
Unto their song; then many a pair extoll'd,
Who lived in virtue chastely and the bands
Of wedded love. Nor from that task, I ween,
Surcease they; whilesoe'er the scorching fire
Enclasps them. Of such skill appliance needs,
To medicine the wound that healeth last[6].

CANTO XXVI.

ARGUMENT.

The spirits wonder at seeing the shadow cast by the body of Dante on the flame as he passes it. This moves one of them to address him. It proves to be Guido Guinicelli, the Italian poet, who points out to him the spirit of Arnault Daniel, the Provençal, with whom he also speaks.

While singly thus along the rim we walk'd,
Oft the good master warn'd me: "Look thou well.
Avail it that I caution thee." The sun
Now all the western clime irradiate changed
From azure tinct to white; and, as I pass'd,
My passing shadow made the umber'd flame
Burn ruddier. At so strange a sight I mark'd
That many a spirit marvel'd on his way.
This bred occasion first to speak of me.
"He seems," said they, "no insubstantial frame:"
Then, to obtain what certainty they might,
Stretch'd towards me, careful not to overpass
The burning pale. "O thou! who followest
The others, haply not more slow than they,
But moved by reverence; answer me, who burn
In thirst and fire: nor I alone, but these
All for thine answer do more thirst, than doth
Indian or Æthiop for the cooling stream.
Tell us, how is it that thou makest thyself
A wall against the sun, as thou not yet
Into the inextricable toils of death
Hadst enter'd?" Thus spake one; and I had straight
Declared me, if attention had not turn'd
To new appearance. Meeting these, there came,
Midway the burning path, a crowd, on whom
Earnestly gazing, from each part I view
The shadows all press forward, severally
Each snatch a hasty kiss, and then away.
E'en so the emmets, 'mid their dusky troops,
Peer closely one at other, to spy out
Their mutual road perchance, and how they thrive.
That friendly greeting parted, ere dispatch
Of the first onward step, from either tribe
Loud clamour rises: those, who newly come,
Shout "Sodom and Gomorrah!" these, "The cow
Pasiphae enter'd, that the beast she woo'd
Might rush unto her luxury." Then as cranes,
That part towards the Riphæan mountains fly,
Part towards the Lybic sands, these to avoid
The ice, and those the sun; so hasteth off
One crowd, advances the other; and resume
Their first song, weeping, and their several shout[7].
Again drew near my side the very same,
Who had erewhile besought me; and their looks
Mark'd eagerness to listen. I, who twice
Their will had noted, spake: "O spirits! secure,
Whene'er the time may be, of peaceful end;
My limbs, nor crude, nor in mature old age,
Have I left yonder: here they bear me, fed
With blood, and sinew-strung. That I no more
May live in blindness, hence I tend aloft.

[1] *Mark the sun's heat.*] Redi and Tiraboschi (Mr. Mathias's ed. v. ii. p. 36.) have considered this as an anticipation of a profound discovery of Galileo's in natural philosophy; but it is in reality taken from a passage in Cicero "de Senectute," where, speaking of the grape, he says, "quæ, et succo terræ et calore solis angescens, primo est peracerba gustatu, deinde maturata dulcescit."

[2] *When Lachesis hath spun the thread.*] When a man's life on earth is at an end.

[3] "*O God of mercy.*"] "Summæ Deus clementiæ."
The beginning of the hymn sung on the Sabbath at matins, as it stands in the ancient breviaries; for in the modern it is "summæ parens clementiæ." *Lombardi.*

[4] *I do not know a man.*] Luke, i. 34.

[5] *Callisto.*] See Ovid. Met. lib. ii. fab. 5.

[6] *The wound, that healeth last.*] The marginal note in the Monte Casino MS. on this passage is: "idest ultima litera quæ denotat ultimum peccatum mortale;" and the editor remarks, that Dante in these last two verses admonishes himself, and in himself all those guilty of carnal sin, in what manner the wound, inflicted by it, and expressed by the last P. on his forehead, may be healed.

[7] *Their first song, weeping, and their several shout.*] See the last Canto, v. 118, and v. 123.

There is a dame on high, who wins for us
This grace, by which my mortal through your realm
I bear. But may your utmost wish soon meet
Such full fruition, that the orb of heaven,
Fullest of love, and of most ample space,
Receive you; as ye tell (upon my page
Henceforth to stand recorded) who ye are;
And what this multitude, that at your backs
Have past behind us." As one, mountain-bred,
Rugged and clownish, if some city's walls
He chance to enter, round him stares agape,
Confounded and struck dumb; e'en such appear'd
Each spirit. But when rid of that amaze,
(Not long the inmate of a noble heart[1])
He, who before had question'd, thus resumed:
"O blessed! who, for death preparing, takest
Experience of our limits, in thy bark;
Their crime, who not with us proceed, was that
For which, as he did triumph, Cæsar[2] heard [cry
The shout of 'queen,' to taunt him. Hence their
Of 'Sodom,' as they parted; to rebuke
Themselves, and aid the burning by their shame.
Our sinning was Hermaphrodite: but we,
Because the law of human kind we broke,
Following like beasts our vile concupiscence,
Hence parting from them, to our own disgrace
Record the name of her, by whom the beast
In bestial tire was acted. Now our deeds
Thou know'st, and how we sinn'd. If thou by name
Wouldst haply know us, time permits not now
To tell so much, nor can I. Of myself
Learn what thou wishest. Guinicelli[3] I;
Who having truly sorrow'd ere my last,
Already cleanse me." With such pious joy,
As the two sons upon their mother gazed
From sad Lycurgus[4] rescued; such my joy
(Save that I more repress'd it) when I heard
From his own lips the name of him pronounced,
Who was a father to me, and to those
My betters, who have ever used the sweet
And pleasant rhymes of love. So nought I heard,
Nor spake; but long time thoughtfully I went,
Gazing on him; and, only for the fire,
Approach'd not nearer. When my eyes were fed
By looking on him; with such solemn pledge,
As forces credence, I devoted me
Unto his service wholly. In reply
He thus bespake me: "What from thee I hear
Is graved so deeply on my mind, the waves
Of Lethe shall not wash it off, nor make
A whit less lively. But as now thy oath
Has seal'd the truth, declare what cause impels
That love, which both thy looks and speech bewray."
"Those dulcet lays," I answer'd; "which, as long
As of our tongue the beauty does not fade,
Shall make us love the very ink that traced them."
"Brother!" he cried, and pointed at the shade
Before him, "there is one, whose mother speech
Doth owe to him a fairer ornament.
He[5] in love ditties, and the tales of prose,

---

[1] —— *Amaze,*
(Not long the inmate of a noble heart.)]
—— stupore
Lo qual negli alti cor tosto s'attuta.
Thus Speroni:
—— lo stupore
Lo qual dagli alti cor tosto si parte. *Canace.*
He does not say that wonder is not natural to a lofty mind, for it is the very principle of knowledge. *μάλα γὰρ φιλοσόφου τοῦτο τὸ πάθος, τὸ θαυμάζειν, οὐ γὰρ ἄλλη ἀρχὴ φιλοσοφίας ἢ αὕτη.* *Plato. Theæt.* Edit. Bipont. tom. ii. p. 76. but that it is not of long continuance in such a mind. On this subject it is well said by Doctor Horsley: "Wonder, connected with a principle of rational curiosity, is the source of all knowledge and discovery, and it is a principle even of piety: but wonder, which ends in wonder, and is satisfied with wonder, is the quality of an ideot." *Sermons*, vol. i. p. 227. Compare Aristotle Metaph. lib. i. p. 335. Edit. Sylb. The above passage from Plato is adduced by Clemens Alexand. Strom. lib. ii. sect. 9.

[2] *Cæsar.*] For the opprobrium cast on Cæsar's effeminacy, see Suetonius. Julius Cæsar. c. 49.

[3] *Guinicelli.*] See Note to Canto xi. 96.

[4] *Lycurgus.*] Statius. Theb. lib. iv. and v. Hypsipile had left her infant charge, the son of Lycurgus, on a bank, where it was destroyed by a serpent, when she went to show the Argive army the river of Langia: and, on her escaping the effects of Lycurgus's resentment, the joy her own children felt at the sight of her was such, as our Poet felt on beholding his predecessor Guinicelli.

The incidents are beautifully described in Statius, and seem to have made an impression on Dante, for he before (Canto xxii. 110.) characterizes Hypsipile as her—

Who show'd Langia's wave.

[5] *He.*] The united testimony of Dante, and of Petrarch, places Arnault Daniel at the head of the Provençal poets.

—— poi v'era un drappello
Di portamenti e di volgari strani:
Fra tutti il primo Arnaldo Daniello
Gran maestro d'amor ch' a la sua terra
Ancor fa onor col suo dir nuovo e bello:
Petrarca, Trionfo d'Amore. c. iv.

That he was born of poor but noble parents, at the castle of Ribeyrac in Périgord, and that he was at the English court, is the amount of Milot's information concerning him (tom. ii. p. 479). The account there given of his writings is not much more satisfactory, and the criticism on them must go for little better than nothing. It is to be regretted that we have not an opportunity of judging for ourselves of his "love ditties and his tales of prose."

Versi d'amore e prose di romanzi.

Our Poet frequently cites him in the work De Vulgari Eloquio. In the second chapter of the second book, he is instanced as one "who had treated of love;" and in the tenth chapter, he is said to have used in almost all his canzoni a particular kind of stanza, the sestine, which Dante had followed in one of his own canzoni, beginning,

Al poco giorno ed al gran cerchio d'ombra.

This stanza is termed by Gray, "both in sense and sound, a very mean composition." *Gray's Works*, 4to. Lond. 1814. vol. ii. p. 23. According to Crescimbeni, (Della Volg. Poes. lib. i. p. 7. ed. 1698.) he died in 1189. Arnault Daniel was not soon forgotten; for Ausias March, a Catalonian, who was himself distinguished as a Provençal poet in the middle of the fifteenth century, makes honourable mention of him in some verses, which are quoted by Bastero in his Crusca Provenzale. Ediz. Roma. 1724. p. 75.

Envers alguns aço miracle par;
Mas sin's membram d'en Arnau Daniel
E de aquels que la terra los es vel,
Sabrem Amor vers nos que pot donar.

To some this seems a miracle to be;
But if we Arnault Daniel call to mind,
And those beside, whom earthly veil doth bind,
We then the mighty power of love shall see.

Since this note was written, M. Raynouard has made us better acquainted with the writings and history of the Provençal poets. I have much pleasure in citing the following particulars respecting Arnault Daniel from his Choix des Poésies des Troubadours, tom. ii. pp. 318, 319.

"L'autorité de Dante suffirait pour nous convaincre qu' Arnaud Daniel avait composé plusieurs romans. Mais il reste une preuve positive de l'existence d'un roman d'Arnaud Daniel; c'est celui de Lancelot du Lac, dont la traduction fut faite, vers la fin du treizième siècle, en allemand, par Ulrich de Zatchitschoven, qui nomme Arnaud Daniel comme l'auteur original[a]".

"Le Tasse, dans l'un de ses ouvrages[b], s'exprime en ces termes, au sujet des romans composés par les troubadours:

"E romanzi furono detti quei poemi, o più tosto quelle

([a]) Des extraits de cette traduction allemande ont été publiés.

([b]) Discorso sopra il parere fatto del Signor Fr. Patricio, etc. edit. fol. tom. iv. p. 210.

Without a rival stands; and lets the fools
Talk on, who think the songster of Limoges[1]
O'ertops him. Rumour and the popular voice
They look to, more than truth; and so confirm
Opinion, ere by art or reason taught.
Thus many of the elder time cried up
Guittone[2], giving him the prize, till truth
By strength of numbers vanquish'd. If thou own
So ample privilege, as to have gain'd
Free entrance to the cloister, whereof Christ
Is Abbot of the college; say to him
One paternoster for me, far as needs[3]
For dwellers in this world, where power to sin
No longer tempts us." Haply to make way
For one that follow'd next, when that was said,
He vanish'd through the fire, as through the wave
A fish, that glances diving to the deep.
I, to the spirit he had shown me, drew
A little onward, and besought his name,
For which my heart, I said, kept gracious room.
He frankly thus began: "Thy courtesy[4]
So wins on me, I have nor power nor will

istorie favolose, che furono scritte nella lingua de' Provenzali o de' Castigliani; le quali non si scrivevano in versi, ma in prosa, come alcuni hanno osservato prima da me, perchè Dante, parlando d'Arnaldo Daniello, disse:

Versi d'amore e prose di romanzi, etc.

Enfin Pulci, dans son Morgante Maggiore, nomme Arnaud Daniel comme auteur d'un roman de Renaud:

Dopo costui venne il famoso Arnaldo
Che molto diligentemente ha scritto,
E investigò le opre di Rinaldo,
De le gran cose che fece in Egitto, etc."

Morgante Maggiore, Canto xxvii. ott. 80.

See also Raynouard, tom. v. 30.

[1] *The songster of Limoges.*] Giraud de Borneil, of Sideuil, a castle in Limoges. He was a Troubadour, much admired and caressed in his day, and appears to have been in favour with the monarchs of Castile, Leon, Navarre, and Arragon. Giraud is mentioned by Dante in a remarkable passage of the De Vulg. Eloq. lib. ii. cap. 2. "As man is endowed with a triple soul, vegetable, animal, and rational, so he walks in a triple path. Inasmuch as he is vegetable, he seeks utility, in which he has a common nature with plants; inasmuch as he is animal, he seeks for pleasure, in which he participates with brutes; inasmuch as he is rational, he seeks for honour, in which he is either alone, or is associated with the angels. Whatever we do, appears to be done through these three principles, &c."—"With respect to utility, we shall find on a minute enquiry that the primary object with all who seek it, is safety; with regard to pleasure, love is entitled to the first place; and as to honour, no one will hesitate in assigning the same pre-eminence to virtue. These three then, safety, love, virtue, appear to be three great subjects, which ought to be treated with most grandeur; that is, those things which chiefly pertain to these, as courage in arms, ardency of love, and the direction of the will: concerning which alone we shall find on enquiry that illustrious men have composed their poems in the vernacular tongues; Bertrand de Born, of arms; Arnault Daniel, of love; Giraud de Borneil, of rectitude; Cino da Pistoia, of love; his friend," (by whom he means himself) "of rectitude; but I find no Italian as yet who has treated of arms." Girand is again quoted in the sixth chapter of this book. The following notice respecting him is found in Gray's posthumous Works, 4to. Lond. 1814, vol. ii. p. 23. "The canzone is of very ancient date, the invention of it being ascribed to Girard de Borneil of the school of Provence, who died in 1178. He was of Limoges, and was called *Il Maestro de' Trovatori.*" That he was distinguished by this title (a circumstance that, perhaps, induced Dante to vindicate the superior claims of Arnault Daniel) is mentioned by Bastero in his Crusca Provenzale, Ediz. Roma, p. 84, where we find the following list of his MSS. poems preserved in the Vatican, and in the library of S. Lorenzo at Florence. "Una tenzone col Re d'Aragona; e un Serventese contra Cardaillac, e diverse Canzoni massimamente tre pel ricuperamento del S. Sepolcro, o di Terra Santa, ed alcune col titolo di Canterete, cioè picciole cantari, ovvero canzonette." The light which these and similar writings might cast, not only on the events, but still more on the manners of a most interesting period of history, would surely, without taking into the account any merit they may possess as poetical compositions, render them objects well deserving of more curiosity than they appear to have hitherto excited in the public mind. Many of his poems are still remaining in MS. According to Nostradamus he died in 1278. Millot. Hist. Litt. des Troub. tom. ii. p. 1. and 23. But I suspect that there is some error in this date, and that he did not live to so late a period. Some of his poems have since been published by Raynouard. Poésies des Troubadours, tom. iii. p. 304, &c.

[2] *Guittone.*] See Canto xxiv. 56.

[3] *Far as needs.*] See Canto xi. 23.

[4] *Thy courtesy.*] Arnault is here made to speak in his own tongue, the Provençal. According to Dante, (De Vulg. Eloq. lib. i. cap. 8.) the Provençal was one language with the Spanish. What he says on this subject is so curious, that the reader will perhaps not be displeased if I give an abstract of it.

He first makes three great divisions of the European languages. "One of these extends from the mouths of the Danube, or the lake of Mæotis, to the western limits of England, and is bounded by the limits of the French and Italians, and by the ocean. One idiom obtained over the whole of this space: but was afterwards subdivided into the Sclavonian, Hungarian, Teutonic, Saxon, English, and the vernacular tongues of several other people, one sign remaining to all, that they use the affirmative *io*, (our English *ay*.) The whole of Europe, beginning from the Hungarian limits and stretching towards the east, has a second idiom, which reaches still further than the end of Europe, into Asia. This is the Greek. In all that remains of Europe, there is a third idiom, subdivided into three dialects, which may be severally distinguished by the use of the affirmatives, *oc*, *oil*, and *si*; the first spoken by the Spaniards, the next by the French, the third by the Latins (or Italians). The first occupy the western part of southern Europe, beginning from the limits of the Genoese. The third occupy the eastern part from the said limits, as far, that is, as to the promontory of Italy, where the Adriatic sea begins, and to Sicily. The second are in a manner northern, with respect to these, for they have the Germans to the east and north, on the west they are bounded by the English sea and the mountains of Arragon, and on the south by the people of Provence and the declivity of the Apennine."

Ibid. c. x. "Each of these three," he observes, "has its own claims to distinction. The excellency of the French language consists in its being best adapted, on account of its facility and agreeableness, to prose narration, (quicquid redactum, sive inventum est ad vulgare prosaicum, suum est;) and he instances the books compiled on the gests of the Trojans and Romans, and the delightful Adventures of King Arthur, with many other histories and works of instruction. The Spanish (or Provençal) may boast of its having produced such as first cultivated in this, as in a more perfect and sweet language, the vernacular poetry: among whom are Pierre d'Auvergne, and others more ancient. The privileges of the Latin, or Italian, are two; first, that it may reckon for its own those writers who have adopted a more sweet and subtile style of poetry, in the number of whom are Cino da Pistoia and his friend; and the next, that its writers seem to adhere to certain general rules of grammar, and in so doing give it, in the opinion of the intelligent, a very weighty pretension to preference." Since the last edition of this book, it has appeared that Mr. Gray understood by the words "Grammaticæ, quæ communis est;" "the Latin or mother-tongue," and not, as I have rendered them, "general rules of grammar." In this latter sense, however, the word "Grammatica" has been used twice before in the Treatise de Vulg. Eloq. though it is certainly afterwards applied in the sense in which Gray took it. See the edition of Gray's Works, for which we are so much indebted to Mr. Mathias, 4to. London. 1814. vol. ii. p. 35. We learn from our author's Vita Nuova, p. 258, that there were no poetic compositions in the Provençal or Italian, more than one hundred and fifty years before the Vita Nuova was written; and that the first who wrote in the vernacular languages, wrote to make himself understood by a lady. M. Raynouard supposed the text of all the editions to be miserably corrupted in this place, and took much pains to restore it. I will add the passage as that learned writer concluded it to have come from the hand of Dante:—

"Tan m'abellis vostre cortes deman,
Ch' ieu non me puesc ni m voll a vos cobrire;
Jeu sui Arnautz, che plor e vai cantan;
Consiros, vei la passada follor,
E vei jauzen lo joi qu'esper denan;
Aras vos prec, per aquella valor
Que us guida al som sens freich e sens calins,
Sovegna vos atenprar ma dolor.

To hide me. I am Arnault; and with songs,
Sorely waymenting for my folly past,
Thorough this ford of fire I wade, and see
The day, I hope for, smiling in my view.
I pray ye by the worth that guides ye up
Unto the summit of the scale, in time
Remember ye my sufferings." With such words
He disappear'd in the refining flame.

CANTO XXVII.

ARGUMENT.

An angel sends them forward through the fire to the last ascent, which leads to the terrestrial Paradise, situated on the summit of the mountain. They have not proceeded many steps on their way upward, when the fall of night hinders them from going further; and our Poet, who has lain down with Virgil and Statius to rest, beholds in a dream two females, figuring the active and contemplative life. With the return of morning, they reach the height; and here Virgil gives Dante full liberty to use his own pleasure and judgment in the choice of his way, till he shall meet with Beatrice.

Now was the sun[1] so station'd, as when first
His early radiance quivers on the heights, [hangs
Where stream'd his Maker's blood; while Libra
Above Hesperian Ebro; and new fires,
Meridian, flash on Ganges' yellow tide.
So day was sinking, when the angel of God
Appear'd before us. Joy was in his mien.
Forth of the flame he stood upon the brink;
And with a voice, whose lively clearness far
Surpass'd our human, "Blessed[2] are the pure
In heart," he sang: then near him as we came,
"Go ye not further, holy spirits!" he cried,
"Ere the fire pierce you: enter in; and list
Attentive to the song ye hear from thence."
I, when I heard his saying, was as one
Laid in the grave[3]. My hands together clasp'd,
And upward stretching, on the fire I look'd;
And busy fancy conjured up the forms
Erewhile beheld alive consumed in flames.
The escorting spirits turn'd with gentle looks
Toward me; and the Mantuan spake: "My son,
Here torment thou mayst feel, but canst not death.
Remember thee, remember thee, if I
Safe e'en on Geryon brought thee; now I come
More near to God, wilt thou not trust me now?
Of this be sure; though in its womb that flame
A thousand years contain'd thee, from thy head
No hair should perish. If thou doubt my truth,
Approach; and with thy hands thy vesture's hem
Stretch forth, and for thyself confirm belief.
Lay now all fear, oh! lay all fear aside.
Turn hither, and come onward undismay'd."
I still, though conscience urged, no step advanced.
When still he saw me fix'd and obstinate,
Somewhat disturb'd he cried: "Mark now, my son,
From Beatrice thou art by this wall
Divided." As at Thisbe's name the eye
Of Pyramus was open'd, (when life ebb'd
Fast from his veins) and took one parting glance,
While vermeil dyed the mulberry[4]; thus I turn'd
To my sage guide, relenting, when I heard
The name that springs for ever in my breast.
He shook his forehead; and, "How long," he said,
"Linger we now?" then smiled, as one would smile
Upon a child that eyes the fruit and yields.
Into the fire before me then he walk'd;
And Statius, who erewhile no little space
Had parted us, he pray'd to come behind.
I would have cast me into molten glass
To cool me, when I enter'd; so intense
Raged the conflagrant mass. The sire beloved,
To comfort me, as he proceeded, still
Of Beatrice talk'd. "Her eyes," saith he,
"E'en now I seem to view." From the other side
A voice, that sang, did guide us; and the voice
Following, with heedful ear, we issued forth, [heard,
There where the path led upward. "Come[5]," we
"Come, blessed of my Father." Such the sounds,
That hail'd us from within a light, which shone
So radiant, I could not endure the view.
"The sun," it added, "hastes: and evening comes.
Delay not: ere the western sky is hung
With blackness, strive ye for the pass." Our way
Upright within the rock arose, and faced
Such part of heaven, that from before my steps
The beams were shrouded of the sinking sun.
Nor many stairs were overpast, when now
By fading of the shadow we perceived
The sun behind us couch'd; and ere one face
Of darkness o'er its measureless expanse
Involved the horizon, and the night her lot
Held individual, each of us had made
A stair his pallet; not that will, but power,
Had fail'd us, by the nature of that mount
Forbidden further travel. As the goats,
That late have skipt and wanton'd rapidly
Upon the craggy cliffs, ere they had ta'en
Their supper on the herb, now silent lie
And ruminate beneath the umbrage brown,
While noon-day rages; and the goatherd leans
Upon his staff, and leaning watches them:

"Tant me plaît votre courtoise demande,—que je ne puis ni ne me veux à vous cacher;—je suis Arnaud, qui pleure et va chantant;—soucieux, je vois la passée folie,—et vois joyeux le bonheur, que j'espère à l'avenir;—maintenant je vous prie, par cette vertu—qui vous guide au sommet, sans froid et sans chaud;—qu'il souvienne à vous de soulager ma douleur.

"Il n'est pas un des nombreux manuscrits de la Divina Commedia, pas une des éditions multipliées qui en ont été données, qui ne présente dans les vers que Dante prête au troubadour Arnaud Daniel, un texte défiguré et devenu, de copie en copie, presque inintelligible.

"Cependant j'ai pensé qu'il n'était pas impossible de rétablir le texte de ces vers, en comparant avec soin, dans les manuscrits de Dante que possèdent les dépôts publics de Paris, toutes les variantes qu'ils pouvaient fournir, et en les choisissant d'après les régles grammaticales et les notions lexicographiques de la langue des troubadours. Mon espoir n'a point été trompé, et sans aucun secours conjectural, sans aucun déplacement ni changement de mots, je suis parvenu, par le simple choix des variantes, à retrouver le texte primitif, tel qu'il a dû être produit par Dante."

Raynouard. Lexique Roman. Tom. i. p. xlii. 8°. *Par.* 1830.

[1] *The sun.*] At Jerusalem it was dawn, in Spain midnight, and in India noonday, while it was sunset in Purgatory.

[2] *Blessed.*] Matt. v. 8.

[3] ——— *As one*
Laid in the grave.]

Quale è colui che nella fossa è messo.

Lombardi understands this of a man who is taken to execution in the manner described in Hell, c. xix. 52. "Colui," he thinks, cannot be properly applied to a corse. Yet Boccaccio's imitation confirms the opinion of the other commentators:—

Essa era tale, a guardarla nel viso,
Qual donna morta alla fossa portata.
Il Filostrato, p. v. st. 83.

which Chaucer has thus translated:—

She was right soche to sene in her visage,
As is that wight that men on bere ybinde.
Troilus and Creseide, b. iv.

[4] *While vermeil dyed the mulberry.*] Ovid. Metam. lib. iv. 125.

[5] *Come.*] Matt. xxv. 34.

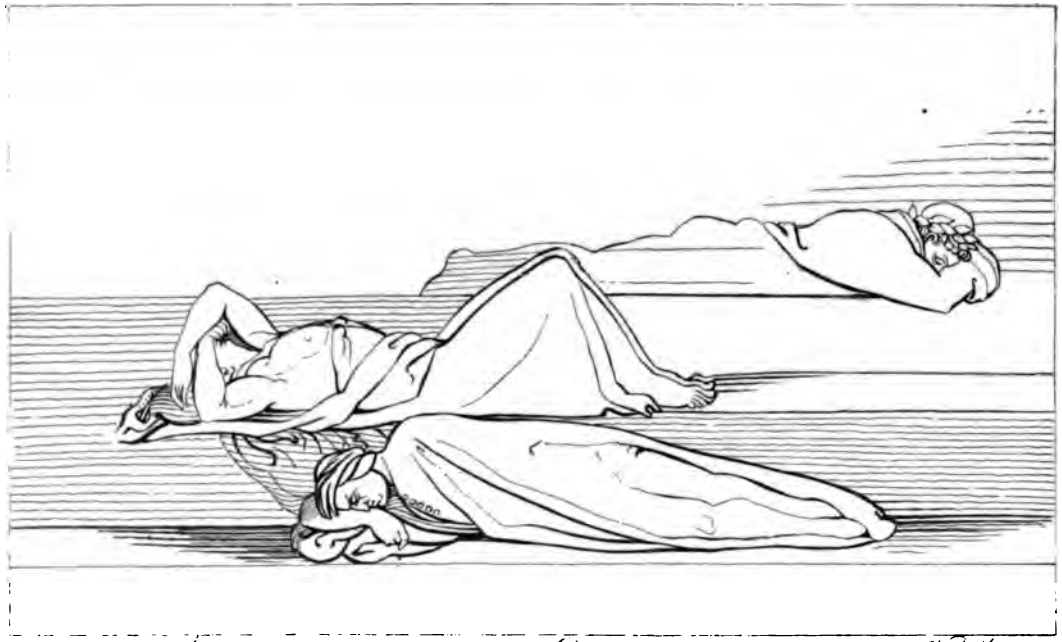

Statius *Dante* *Virgil*

"A STEP HIS PILLOW EACH OF US HAD MADE." Purg. XXVII. 73.

On freshen'd wing the air of May, and breathes
Of fragrance, all impregn'd with herb and flowers;
E'en such a wind I felt upon my front
Blow gently, and the moving of a wing
Perceived, that, moving, shed ambrosial smell;
And then a voice: "Blessed are they, whom grace
Doth so illume, that appetite in them
Exhaleth no inordinate desire,
Still hungering as the rule of temperance wills."

CANTO XXV.

ARGUMENT.

Virgil and Statius resolve some doubts that have arisen in the mind of Dante from what he had just seen. They all arrive on the seventh and last cornice, where the sin of incontinence is purged in fire; and the spirits of those suffering therein are heard to record illustrious instances of chastity.

It was an hour, when he who climbs, had need
To walk uncrippled: for the sun[1] had now
To Taurus the meridian circle left,
And to the Scorpion left the night. As one,
That makes no pause, but presses on his road,
Whate'er betide him, if some urgent need
Impel; so enter'd we[2] upon our way,
One before other; for, but singly, none
That steep and narrow scale admits to climb.
E'en as the young stork lifteth up his wing
Through wish to fly, yet ventures not to quit
The nest, and drops it; so in me desire
Of questioning my guide arose, and fell,
Arriving even to the act that marks
A man prepared for speech. Him all our haste
Restrain'd not; but thus spake the sire beloved:
"Fear not to speed the shaft[3], that on thy lip
Stands trembling for its flight." Encouraged thus,
I straight began: "How there can leanness come[4],
Where is no want of nourishment to feed?"
"If thou," he answer'd, "hadst remember'd thee,
How Meleager[5] with the wasting brand
Wasted alike, by equal fires consumed;
This would not trouble thee: and hadst thou thought,
How in the mirror[6] your reflected form
With mimic motion vibrates; what now seems
Hard, had appear'd no harder than the pulp
Of summer-fruit mature. But that thy will
In certainty may find its full repose,
Lo Statius here! on him I call, and pray
That he would now be healer of thy wound."
"If, in thy presence, I unfold to him
The secrets of heaven's vengeance, let me plead
Thine own injunction to exculpate me."
So Statius answer'd, and forthwith began:
"Attend my words, O son, and in thy mind
Receive them; so shall they be light to clear
The doubt thou offer'st. Blood, concocted well,
Which by the thirsty veins is ne'er imbibed,
And rests as food superfluous, to be ta'en
From the replenish'd table, in the heart
Derives effectual virtue, that informs
The several human limbs, as being that
Which passes through the veins itself to make them.
Yet more concocted it descends, where shame
Forbids to mention: and from thence distils
In natural vessel on another's blood.
There each unite together; one disposed
To endure, to act the other, through that power
Derived from whence it came[7]; and being met,
It 'gins to work, coagulating first;
Then vivifies what its own substance made
Consist. With animation now indued,
The active virtue (differing from a plant
No further, than that this is on the way,
And at its limit that) continues yet
To operate, that now it moves, and feels,
As sea-sponge[8] clinging to the rock: and there
Assumes the organic powers its seed convey'd.
This is the moment, son! at which the virtue,
That from the generating heart proceeds,
Is pliant and expansive; for each limb
Is in the heart by forgeful nature plann'd.
How babe[9] of animal becomes, remains
For thy considering. At this point, more wise,
Than thou, has err'd[10], making the soul disjoin'd
From passive intellect, because he saw
No organ for the latter's use assign'd.
"Open thy bosom to the truth that comes.
Know, soon as in the embryo, to the brain
Articulation is complete, then turns
The primal Mover with a smile of joy
On such great work of nature; and imbreathes
New spirit replete with virtue, that what here

---

[1] *The sun.*] The sun had passed the meridian two hours, and that meridian was now occupied by the constellation of Taurus, to which, as the Scorpion is opposite, the latter constellation was consequently at the meridian of night.

[2] *So entered we.*]

Davanti a me andava la mia guida:
E poi io dietro per una via stretta
Seguendo lei come mia scorta fida.
Frezzi, Il Quadrir. lib. ii. cap. 3.

The good prelate of Foligno has followed our Poet so closely throughout this Capitolo, that it would be necessary to transcribe almost the whole of it in order to show how much he has copied. These verses of his own may well be applied to him on the occasion.

[3] *Fear not to speed the shaft.*] "Fear not to utter the words that are already at the tip of thy tongue."

Πολλὰ μὲν ἀρτιεπὴς
Γλῶσσα μοι τοξεύμαθ' ἵκει περὶ κείνων
Κιλαδῆσαι. *Pindar.* Isthm. v. 60.

Full many a shaft of sounding rhyme
Stands trembling on my lip
Their glory to declare.

How there can leanness come.] "How can spirits, that need not corporeal nourishment, be subject to leanness?" This question gives rise to the following explanation of Statius respecting the formation of the human body from the first, its junction with the soul, and the passage of the latter to another world.

[5] *Meleager.*] Virgil reminds Dante that, as Meleager was wasted away by the decree of the fates, and not through want of blood; so by the divine appointment, there may be leanness where there is no need of nourishment.

[6] *In the mirror.*] As the reflexion of a form in a mirror is modified in agreement with the modification of the form itself; so the soul, separated from the earthly body, impresses the image or ghost of that body with its own affections.

[7] *From whence it came.*] "From the heart," as Lombardi rightly interprets it.

[8] *As sea-sponge.*] The fœtus is in this stage a zoöphyte.

[9] *Babe.*] By "fante," which is here rendered "babe," is meant "the human creature." "The creature that is distinguished from others by its faculty of speech," just as Homer calls men,

γενεὴ μερόπων ἀνθρώπων.

[10] *More wise,*
Than thou, has err'd.] Averroes is said to be here meant. Venturi refers to his commentary on Aristotle, De Anim. lib. iii. cap. 5. for the opinion that there is only one universal intellect or mind pervading every individual of the human race. Much of the knowledge, displayed by our Poet in the present Canto, appears to have been derived from the medical work of Averroes called the Colliget, lib. ii. f. 10. Ven. 1490. fol.

Active it finds, to its own substance draws;
And forms an individual soul, that lives,
And feels, and bends reflective on itself.
And that thou less mayst marvel at the word,
Mark the sun's heat[1]; how that to wine doth change,
Mix'd with the moisture filter'd through the vine.
"When Lachesis hath spun the thread[2], the soul
Takes with her both the human and divine,
Memory, intelligence, and will, in act
Far keener than before; the other powers
Inactive all and mute. No pause allow'd,
In wondrous sort self-moving, to one strand
Of those, where the departed roam, she falls:
Here learns her destined path. Soon as the place
Receives her, round the plastic virtue beams,
Distinct as in the living limbs before:
And as the air, when saturate with showers,
The casual beam refracting, decks itself
With many a hue; so here the ambient air
Weareth that form, which influence of the soul
Imprints on it: and like the flame, that where
The fire moves, thither follows; so, henceforth,
The new form on the spirit follows still:
Hence hath it semblance, and is shadow call'd,
With each sense, even to the sight, endued: [sighs,
Hence speech is ours, hence laughter, tears, and
Which thou mayst oft have witness'd on the mount.
The obedient shadow fails not to present
Whatever varying passion moves within us.
And this the cause of what thou marvel'st at."
Now the last flexure of our way we reach'd;
And to the right hand turning, other care
Awaits us. Here the rocky precipice
Hurls forth redundant flames; and from the rim
A blast up-blown, with forcible rebuff
Driveth them back, sequester'd from its bound.
Behoved us, one by one, along the side,
That border'd on the void, to pass; and I
Fear'd on one hand the fire, on the other fear'd
Headlong to fall: when thus the instructor warn'd:
"Strict rein must in this place direct the eyes.
A little swerving and the way is lost."
Then from the bosom of the burning mass,
"O God of mercy[3]!" heard I sung, and felt
No less desire to turn. And when I saw
Spirits along the flame proceeding, I
Between their footsteps and mine own was fain
To share by turns my view. At the hymn's close
They shouted loud, "I do not know a man[4];"
Then in low voice again took up the strain;
Which once more ended, "To the wood," they cried,
"Ran Dian, and drave forth Callisto[5] stung
With Cytherea's poison:" then return'd
Unto their song; then many a pair extoll'd,
Who lived in virtue chastely and the bands
Of wedded love. Nor from that task, I ween,
Surcease they; whilesoe'er the scorching fire
Enclasps them. Of such skill appliance needs,
To medicine the wound that healeth last[6].

CANTO XXVI.

ARGUMENT.

The spirits wonder at seeing the shadow cast by the body of Dante on the flame as he passes it. This moves one of them to address him. It proves to be Guido Guinicelli, the Italian poet, who points out to him the spirit of Arnault Daniel, the Provençal, with whom he also speaks.

While singly thus along the rim we walk'd,
Oft the good master warn'd me: "Look thou well.
Avail it that I caution thee." The sun
Now all the western clime irradiate changed
From azure tinct to white; and, as I pass'd,
My passing shadow made the umber'd flame
Burn ruddier. At so strange a sight I mark'd
That many a spirit marvel'd on his way.
This bred occasion first to speak of me.
"He seems," said they, "no insubstantial frame:"
Then, to obtain what certainty they might,
Stretch'd towards me, careful not to overpass
The burning pale. "O thou! who followest
The others, haply not more slow than they,
But moved by reverence; answer me, who burn
In thirst and fire: nor I alone, but these
All for thine answer do more thirst, than doth
Indian or Æthiop for the cooling stream.
Tell us, how is it that thou makest thyself
A wall against the sun, as thou not yet
Into the inextricable toils of death
Hadst enter'd?" Thus spake one; and I had straight
Declared me, if attention had not turn'd
To new appearance. Meeting these, there came,
Midway the burning path, a crowd, on whom
Earnestly gazing, from each part I view
The shadows all press forward, severally
Each snatch a hasty kiss, and then away.
E'en so the emmets, 'mid their dusky troops,
Peer closely one at other, to spy out
Their mutual road perchance, and how they thrive.
That friendly greeting parted, ere dispatch
Of the first onward step, from either tribe
Loud clamour rises: those, who newly come,
Shout "Sodom and Gomorrah!" these, "The cow
Pasiphae enter'd, that the beast she woo'd
Might rush unto her luxury." Then as cranes,
That part towards the Riphæan mountains fly,
Part towards the Lybic sands, these to avoid
The ice, and those the sun; so hasteth off
One crowd, advances the other; and resume
Their first song, weeping, and their several shout[7].
Again drew near my side the very same,
Who had erewhile besought me; and their looks
Mark'd eagerness to listen. I, who twice
Their will had noted, spake: "O spirits! secure,
Whene'er the time may be, of peaceful end;
My limbs, nor crude, nor in mature old age,
Have I left yonder: here they bear me, fed
With blood, and sinew-strung. That I no more
May live in blindness, hence I tend aloft.

---

[1] *Mark the sun's heat.*] Redi and Tiraboschi (Mr. Mathias's ed. v. ii. p. 36.) have considered this as an anticipation of a profound discovery of Galileo's in natural philosophy; but it is in reality taken from a passage in Cicero "de Senectute," where, speaking of the grape, he says, "quæ, et succo terræ et calore solis augescens, primo est peracerba gustatu, deinde maturata dulcescit."

[2] *When Lachesis hath spun the thread.*] When a man's life on earth is at an end.

[3] "*O God of mercy.*"] "Summæ Deus clementiæ."
The beginning of the hymn sung on the Sabbath at matins, as it stands in the ancient breviaries; for in the modern it is "summæ parens clementiæ." *Lombardi.*

[4] *I do not know a man.*] Luke, i. 34.

[5] *Callisto.*] See Ovid. Met. lib. ii. fab. 5.

[6] *The wound, that healeth last.*] The marginal note in the Monte Casino MS. on this passage is: "idest ultima litera quæ denotat ultimum peccatum mortale;" and the editor remarks, that Dante in these last two verses admonishes himself, and in himself all those guilty of carnal sin, in what manner the wound, inflicted by it, and expressed by the last P. on his forehead, may be healed.

[7] *Their first song, weeping, and their several shout.*] See the last Canto, v. 118, and v. 123.

There is a dame on high, who wins for us
This grace, by which my mortal through your realm
I bear. But may your utmost wish soon meet
Such full fruition, that the orb of heaven,
Fullest of love, and of most ample space,
Receive you; as ye tell (upon my page
Henceforth to stand recorded) who ye are;
And what this multitude, that at your backs
Have past behind us." As one, mountain-bred,
Rugged and clownish, if some city's walls
He chance to enter, round him stares agape,
Confounded and struck dumb; e'en such appear'd
Each spirit. But when rid of that amaze,
(Not long the inmate of a noble heart[1])
He, who before had question'd, thus resumed:
"O blessed! who, for death preparing, takest
Experience of our limits, in thy bark;
Their crime, who not with us proceed, was that
For which, as he did triumph, Cæsar[2] heard [cry
The shout of 'queen,' to taunt him. Hence their
Of 'Sodom,' as they parted; to rebuke
Themselves, and aid the burning by their shame.
Our sinning was Hermaphrodite: but we,
Because the law of human kind we broke,
Following like beasts our vile concupiscence,
Hence parting from them, to our own disgrace
Record the name of her, by whom the beast
In bestial tire was acted. Now our deeds
Thou know'st, and how we sinn'd. If thou by name
Wouldst haply know us, time permits not now
To tell so much, nor can I. Of myself
Learn what thou wishest. Guinicelli[3] I;
Who having truly sorrow'd ere my last,
Already cleanse me." With such pious joy,
As the two sons upon their mother gazed
From sad Lycurgus[4] rescued; such my joy
(Save that I more repress'd it) when I heard
From his own lips the name of him pronounced,
Who was a father to me, and to those
My betters, who have ever used the sweet
And pleasant rhymes of love. So nought I heard,
Nor spake; but long time thoughtfully I went,
Gazing on him; and, only for the fire,
Approach'd not nearer. When my eyes were fed
By looking on him; with such solemn pledge,
As forces credence, I devoted me
Unto his service wholly. In reply
He thus bespake me: "What from thee I hear
Is graved so deeply on my mind, the waves
Of Lethe shall not wash it off, nor make
A whit less lively. But as now thy oath
Has seal'd the truth, declare what cause impels
That love, which both thy looks and speech bewray."
"Those dulcet lays," I answer'd; "which, as long
As of our tongue the beauty does not fade,
Shall make us love the very ink that traced them."
"Brother!" he cried, and pointed at the shade
Before him, "there is one, whose mother speech
Doth owe to him a fairer ornament.
He[5] in love ditties, and the tales of prose,

---

[1] —— *Amaze,*
(*Not long the inmate of a noble heart.*)]
—— stupore
Lo qual negli alti cor tosto s'attuta.

Thus Speroni:

—— lo stupore
Lo qual dagli alti cor tosto si parte. *Canace.*

He does not say that wonder is not natural to a lofty mind, for it is the very principle of knowledge. *μάλα γὰρ φιλοσόφου τοῦτο τὸ πάθος, τὸ θαυμάζειν, οὐ γὰρ ἄλλη ἀρχὴ φιλοσοφίας ἢ αὕτη.* *Plato. Theæt.* Edit. Bipont. tom. ii. p. 76. but that it is not of long continuance in such a mind. On this subject it is well said by Doctor Horsley: "Wonder, connected with a principle of rational curiosity, is the source of all knowledge and discovery, and it is a principle even of piety: but wonder, which ends in wonder, and is satisfied with wonder, is the quality of an ideot." *Sermons*, vol. i. p. 227. Compare Aristotle Metaph. lib. i. p. 335. Edit. Sylb. The above passage from Plato is adduced by Clemens Alexand. Strom. lib. ii. sect. 9.

[2] *Cæsar.*] For the opprobrium cast on Cæsar's effeminacy, see Suetonius. Julius Cæsar. c. 49.

[3] *Guinicelli.*] See Note to Canto xi. 96.

[4] *Lycurgus.*] Statius. Theb. lib. iv. and v. Hypsipile had left her infant charge, the son of Lycurgus, on a bank, where it was destroyed by a serpent, when she went to show the Argive army the river of Langia: and, on her escaping the effects of Lycurgus's resentment, the joy her own children felt at the sight of her was such, as our Poet felt on beholding his predecessor Guinicelli.

The incidents are beautifully described in Statius, and seem to have made an impression on Dante, for he before (Canto xxii. 110.) characterizes Hypsipile as her—

Who show'd Langia's wave.

[5] *He.*] The united testimony of Dante, and of Petrarch, places Arnault Daniel at the head of the Provençal poets.

—— poi v'era un drappello
Di portamenti e di volgari strani:
Fra tutti il primo Arnaldo Daniello
Gran maestro d'amor ch' a la sua terra
Ancor fa onor col suo dir nuovo e bello:
Petrarca, Trionfo d'Amore. c. iv.

That he was born of poor but noble parents, at the castle of Ribeyrac in Périgord, and that he was at the English court, is the amount of Milot's information concerning him (tom. ii. p. 479). The account there given of his writings is not much more satisfactory, and the criticism on them must go for little better than nothing. It is to be regretted that we have not an opportunity of judging for ourselves of his "love ditties and his tales of prose."

Versi d'amore e prose di romanzi.

Our Poet frequently cites him in the work De Vulgari Eloquio. In the second chapter of the second book, he is instanced as one "who had treated of love;" and in the tenth chapter, he is said to have used in almost all his canzoni a particular kind of stanza, the sestine, which Dante had followed in one of his own canzoni, beginning,

Al poco giorno ed al gran cerchio d'ombra.

This stanza is termed by Gray, "both in sense and sound, a very mean composition." *Gray's Works*, 4to. Lond. 1814. vol. ii. p. 23. According to Crescimbeni, (Della Volg. Poes. lib. i. p. 7. ed. 1698.) he died in 1189. Arnault Daniel was not soon forgotten; for Ausias March, a Catalonian, who was himself distinguished as a Provençal poet in the middle of the fifteenth century, makes honourable mention of him in some verses, which are quoted by Bastero in his Crusca Provenzale. Ediz. Roma. 1724. p. 75.

Envers alguns aço miracle par;
Mas sin's membram d'en Arnau Daniel
E de aquels que la terra los es vel,
Sabrem Amor vers nos que pot donar.

To some this seems a miracle to be;
But if we Arnault Daniel call to mind,
And those beside, whom earthly veil doth bind,
We then the mighty power of love shall see.

Since this note was written, M. Raynouard has made us better acquainted with the writings and history of the Provençal poets. I have much pleasure in citing the following particulars respecting Arnault Daniel from his Choix des Poésies des Troubadours, tom. ii. pp. 318, 319.

"L'autorité de Dante suffirait pour nous convaincre qu' Arnaud Daniel avait composé plusieurs romans. Mais il reste une preuve positive de l'existence d'un roman d'Arnaud Daniel; c'est celui de Lancelot du Lac, dont la traduction fut faite, vers la fin du treizième siècle, en allemand, par Ulrich de Zatchitschoven, qui nomme Arnaud Daniel comme l'auteur original[a]".

"Le Tasse, dans l'un de ses ouvrages[b], s'exprime en ces termes, au sujet des romans composés par les troubadours:

"E romanzi furono detti quei poemi, o più tosto quelle

([a]) Des extraits de cette traduction allemande ont été publiés.

([b]) Discorso sopra il parere fatto del Signor Fr. Patricio, etc. edit. fol. tom. iv. p. 210.

Without a rival stands; and lets the fools
Talk on, who think the songster of Limoges[1]
O'ertops him. Rumour and the popular voice
They look to, more than truth; and so confirm
Opinion, ere by art or reason taught.
Thus many of the elder time cried up
Guittone[2], giving him the prize, till truth
By strength of numbers vanquish'd. If thou own
So ample privilege, as to have gain'd
Free entrance to the cloister, whereof Christ
Is Abbot of the college; say to him
One paternoster for me, far as needs[3]
For dwellers in this world, where power to sin
No longer tempts us." Haply to make way
For one that follow'd next, when that was said,
He vanish'd through the fire, as through the wave
A fish, that glances diving to the deep.
I, to the spirit he had shown me, drew
A little onward, and besought his name,
For which my heart, I said, kept gracious room.
He frankly thus began: "Thy courtesy[4]
So wins on me, I have nor power nor will

istoric favolose, che furono scritte nella lingua de' Provenzali o de' Castigliani; le quali non si scrivevano in versi, ma in prosa, come alcuni hanno osservato prima da me, perchè Dante, parlando d'Arnaldo Daniello, disse:

Versi d'amore e prose di romanzi, etc.

Enfin Pulci, dans son Morgante Maggiore, nomme Arnaud Daniel comme auteur d'un roman de Renaud:

Dopo costui venne il famoso Arnaldo
Che molto diligentemente ha scritto,
E investigò le opre di Rinaldo,
De le gran cose che fece in Egitto, etc."

Morgante Maggiore, Canto xxvii. ott. 80.

See also Raynouard, tom. v. 30.

[1] *The songster of Limoges.*] Giraud de Borneil, of Sideuil, a castle in Limoges. He was a Troubadour, much admired and caressed in his day, and appears to have been in favour with the monarchs of Castile, Leon, Navarre, and Arragon. Giraud is mentioned by Dante in a remarkable passage of the De Vulg. Eloq. lib. ii. cap. 2. "As man is endowed with a triple soul, vegetable, animal, and rational, so he walks in a triple path. Inasmuch as he is vegetable, he seeks utility, in which he has a common nature with plants; inasmuch as he is animal, he seeks for pleasure, in which he participates with brutes; inasmuch as he is rational, he seeks for honour, in which he is either alone, or is associated with the angels. Whatever we do, appears to be done through these three principles, &c."—"With respect to utility, we shall find on a minute enquiry that the primary object with all who seek it, is safety; with regard to pleasure, love is entitled to the first place; and as to honour, no one will hesitate in assigning the same pre-eminence to virtue. These three then, safety, love, virtue, appear to be three great subjects, which ought to be treated with most grandeur; that is, those things which chiefly pertain to these, as courage in arms, ardency of love, and the direction of the will: concerning which alone we shall find on enquiry that illustrious men have composed their poems in the vernacular tongues; Bertrand de Born, of arms; Arnault Daniel, of love; Giraud de Borneil, of rectitude; Cino da Pistoia, of love; his friend," (by whom he means himself) "of rectitude; but I find no Italian as yet who has treated of arms." Giraud is again quoted in the sixth chapter of this book. The following notice respecting him is found in Gray's posthumous Works, 4to. Lond. 1814, vol. ii. p. 23. "The canzone is of very ancient date, the invention of it being ascribed to Girard de Borneil of the school of Provence, who died in 1178. He was of Limoges, and was called *Il Maestro de' Trovatori.*" That he was distinguished by this title (a circumstance that, perhaps, induced Dante to vindicate the superior claims of Arnault Daniel) is mentioned by Bastero in his Crusca Provenzale, Ediz. Roma, p. 84, where we find the following list of his MSS. poems preserved in the Vatican, and in the library of S. Lorenzo at Florence. "Una tenzone col Re d'Aragona; e un Serventese contra Cardaillac, e diverse Canzoni massimamente tre pel ricuperamento del S. Sepolcro, o di Terra Santa, ed alcune col titolo di Canterete, cioè picciole cantari, ovvero canzonette." The light which these and similar writings might cast, not only on the events, but still more on the manners of a most interesting period of history, would surely, without taking into the account any merit they may possess as poetical compositions, render them objects well deserving of more curiosity than they appear to have hitherto excited in the public mind. Many of his poems are still remaining in MS. According to Nostradamus he died in 1278. Millot. Hist. Litt. des Troub. tom. ii. p. 1. and 23. But I suspect that there is some error in this date, and that he did not live to so late a period. Some of his poems have since been published by Raynouard. Poésies des Troubadours, tom. iii. p. 304, &c.

[2] *Guittone.*] See Canto xxiv. 56.

[3] *Far as needs.*] See Canto xi. 23.

[4] *Thy courtesy.*] Arnault is here made to speak in his own tongue, the Provençal. According to Dante, (De Vulg. Eloq. lib. i. cap. 8.) the Provençal was one language with the Spanish. What he says on this subject is so curious, that the reader will perhaps not be displeased if I give an abstract of it.

He first makes three great divisions of the European languages. "One of these extends from the mouths of the Danube, or the lake of Mæotis, to the western limits of England, and is bounded by the limits of the French and Italians, and by the ocean. One idiom obtained over the whole of this space: but was afterwards subdivided into the Sclavonian, Hungarian, Teutonic, Saxon, English, and the vernacular tongues of several other people, one sign remaining to all, that they use the affirmative *io*, (our English *ay*.) The whole of Europe, beginning from the Hungarian limits and stretching towards the east, has a second idiom, which reaches still further than the end of Europe, into Asia. This is the Greek. In all that remains of Europe, there is a third idiom, subdivided into three dialects, which may be severally distinguished by the use of the affirmatives, *oc*, *oil*, and *si*; the first spoken by the Spaniards, the next by the French, the third by the Latins (or Italians). The first occupy the western part of southern Europe, beginning from the limits of the Genoese. The third occupy the eastern part from the said limits, as far, that is, as to the promontory of Italy, where the Adriatic sea begins, and to Sicily. The second are in a manner northern, with respect to these, for they have the Germans to the east and north, on the west they are bounded by the English sea and the mountains of Arragon, and on the south by the people of Provence and the declivity of the Apennine."

Ibid. c. x. "Each of these three," he observes, "has its own claims to distinction. The excellency of the French language consists in its being best adapted, on account of its facility and agreeableness, to prose narration, (quicquid redactum, sive inventum est ad vulgare prosaicum, suum est;) and he instances the books compiled on the gests of the Trojans and Romans, and the delightful Adventures of King Arthur, with many other histories and works of instruction. The Spanish (or Provençal) may boast of its having produced such as first cultivated in this, as in a more perfect and sweet language, the vernacular poetry: among whom are Pierre d'Auvergne, and others more ancient. The privileges of the Latin, or Italian, are two; first, that it may reckon for its own those writers who have adopted a more sweet and subtile style of poetry, in the number of whom are Cino da Pistoia and his friend; and the next, that its writers seem to adhere to certain general rules of grammar, and in so doing give it, in the opinion of the intelligent, a very weighty pretension to preference." Since the last edition of this book, it has appeared that Mr. Gray understood by the words "Grammaticæ, quæ communis est;" "the Latin or mother-tongue," and not, as I have rendered them, "general rules of grammar." In this latter sense, however, the word "Grammatica" has been used twice before in the Treatise de Vulg. Eloq. though it is certainly afterwards applied in the sense in which Gray took it. See the edition of Gray's Works, for which we are so much indebted to Mr. Mathias, 4to. London. 1814. vol. ii. p. 35. We learn from our author's Vita Nuova, p. 258, that there were no poetic compositions in the Provençal or Italian, more than one hundred and fifty years before the Vita Nuova was written; and that the first who wrote in the vernacular languages, wrote to make himself understood by a lady. M. Raynouard supposed the text of all the editions to be miserably corrupted in this place, and took much pains to restore it. I will add the passage as that learned writer concluded it to have come from the hand of Dante:—

"Tan m'abellis vostre cortes deman,
Ch' ieu non me puese ni m voil a vos cobrire;
Jeu sui Arnautz, che plor e vai cantan;
Consiros, vei la passada follor,
E vei jauzen lo joi qu'esper denan;
Aras vos prec, per aquella valor
Que us guida al som sens freich e sens calina,
Sovegna vos atenprar ma dolor.

To hide me. I am Arnault; and with songs,
Sorely waymenting for my folly past,
Thorough this ford of fire I wade, and see
The day, I hope for, smiling in my view.
I pray ye by the worth that guides ye up
Unto the summit of the scale, in time
Remember ye my sufferings." With such words
He disappear'd in the refining flame.

CANTO XXVII.

ARGUMENT.

An angel sends them forward through the fire to the last ascent, which leads to the terrestrial Paradise, situated on the summit of the mountain. They have not proceeded many steps on their way upward, when the fall of night hinders them from going further; and our Poet, who has lain down with Virgil and Statius to rest, beholds in a dream two females, figuring the active and contemplative life. With the return of morning, they reach the height; and here Virgil gives Dante full liberty to use his own pleasure and judgment in the choice of his way, till he shall meet with Beatrice.

Now was the sun[1] so station'd, as when first
His early radiance quivers on the heights, [hangs
Where stream'd his Maker's blood; while Libra
Above Hesperian Ebro; and new fires,
Meridian, flash on Ganges' yellow tide.
So day was sinking, when the angel of God
Appear'd before us. Joy was in his mien.
Forth of the flame he stood upon the brink;
And with a voice, whose lively clearness far
Surpass'd our human, "Blessed[2] are the pure
In heart," he sang: then near him as we came,
"Go ye not further, holy spirits!" he cried,
"Ere the fire pierce you: enter in; and list
Attentive to the song ye hear from thence."
I, when I heard his saying, was as one
Laid in the grave[3]. My hands together clasp'd,
And upward stretching, on the fire I look'd;
And busy fancy conjured up the forms
Erewhile beheld alive consumed in flames.
The escorting spirits turn'd with gentle looks
Toward me; and the Mantuan spake: "My son,
Here torment thou mayst feel, but canst not death.
Remember thee, remember thee, if I
Safe e'en on Geryon brought thee; now I come
More near to God, wilt thou not trust me now?
Of this be sure; though in its womb that flame
A thousand years contain'd thee, from thy head
No hair should perish. If thou doubt my truth,
Approach; and with thy hands thy vesture's hem
Stretch forth, and for thyself confirm belief.
Lay now all fear, oh! lay all fear aside.
Turn hither, and come onward undismay'd."
I still, though conscience urged, no step advanced.
When still he saw me fix'd and obstinate,
Somewhat disturb'd he cried: "Mark now, my son,
From Beatrice thou art by this wall
Divided." As at Thisbe's name the eye
Of Pyramus was open'd, (when life ebb'd
Fast from his veins) and took one parting glance,
While vermeil dyed the mulberry[4]; thus I turn'd
To my sage guide, relenting, when I heard
The name that springs for ever in my breast.
He shook his forehead; and, "How long," he said,
"Linger we now?" then smiled, as one would smile
Upon a child that eyes the fruit and yields.
Into the fire before me then he walk'd;
And Statius, who erewhile no little space
Had parted us, he pray'd to come behind.
I would have cast me into molten glass
To cool me, when I enter'd; so intense
Raged the conflagrant mass. The sire beloved,
To comfort me, as he proceeded, still
Of Beatrice talk'd. "Her eyes," saith he,
"E'en now I seem to view." From the other side
A voice, that sang, did guide us; and the voice
Following, with heedful ear, we issued forth, [heard,
There where the path led upward. "Come[5]," we
"Come, blessed of my Father." Such the sounds,
That hail'd us from within a light, which shone
So radiant, I could not endure the view.
"The sun," it added, "hastes: and evening comes.
Delay not: ere the western sky is hung
With blackness, strive ye for the pass." Our way
Upright within the rock arose, and faced
Such part of heaven, that from before my steps
The beams were shrouded of the sinking sun.
Nor many stairs were overpast, when now
By fading of the shadow we perceived
The sun behind us couch'd; and ere one face
Of darkness o'er its measureless expanse
Involved the horizon, and the night her lot
Held individual, each of us had made
A stair his pallet; not that will, but power,
Had fail'd us, by the nature of that mount
Forbidden further travel. As the goats,
That late have skipt and wanton'd rapidly
Upon the craggy cliffs, ere they had ta'en
Their supper on the herb, now silent lie
And ruminate beneath the umbrage brown,
While noon-day rages; and the goatherd leans
Upon his staff, and leaning watches them:

"Tant me plait votre courtoise demande,—que je ne puis ni ne me veux à vous cacher;—je suis Arnaud, qui pleure et va chantant;—soucieux, je vois la passée folie,—et vois joyeux le bonheur, que j'espère à l'avenir;—maintenant je vous prie, par cette vertu—qui vous guide au sommet, sans froid et sans chaud;—qu'il souvienne à vous de soulager ma douleur.

"Il n'est pas un des nombreux manuscrits de la Divina Commedia, pas une des éditions multipliées qui en ont été données, qui ne présente dans les vers que Dante prête au troubadour Arnaud Daniel, un texte défiguré et devenu, de copie en copie, presque inintelligible.

"Cependant j'ai pensé qu'il n'était pas impossible de rétablir le texte de ces vers, en comparant avec soin, dans les manuscrits de Dante que possèdent les dépôts publics de Paris, toutes les variantes qu'ils pouvaient fournir, et en les choisissant d'après les régles grammaticales et les notions lexicographiques de la langue des troubadours. Mon espoir n'a point été trompé, et sans aucun secours conjectural, sans aucun déplacement ni changement de mots, je suis parvenu, par le simple choix des variantes, à retrouver le texte primitif, tel qu'il a dû être produit par Dante."
Raynouard. Lexique Roman. Tom. i. p. xlii. 8°. *Par.* 1830.

[1] *The sun.*] At Jerusalem it was dawn, in Spain midnight, and in India noonday, while it was sunset in Purgatory.

[2] *Blessed.*] Matt. v. 8.

[3] ——— *As one*
Laid in the grave.]
Quale è colui che nella fossa è messo.
Lombardi understands this of a man who is taken to execution in the manner described in Hell, c. xix. 52. "Colui," he thinks, cannot be properly applied to a corse. Yet Boccaccio's imitation confirms the opinion of the other commentators:—
Essa era tale, a guardarla nel viso,
Qual donna morta alla fossa portata.
Il Filostrato, p. v. st. 83.
which Chaucer has thus translated:—
She was right soche to sene in her visage,
As is that wight that men on bere ybinde.
Troilus and Cresside, b. iv.

[4] *While vermeil dyed the mulberry.*] Ovid. Metam. lib. iv. 125.

[5] *Come.*] Matt. xxv. 34.

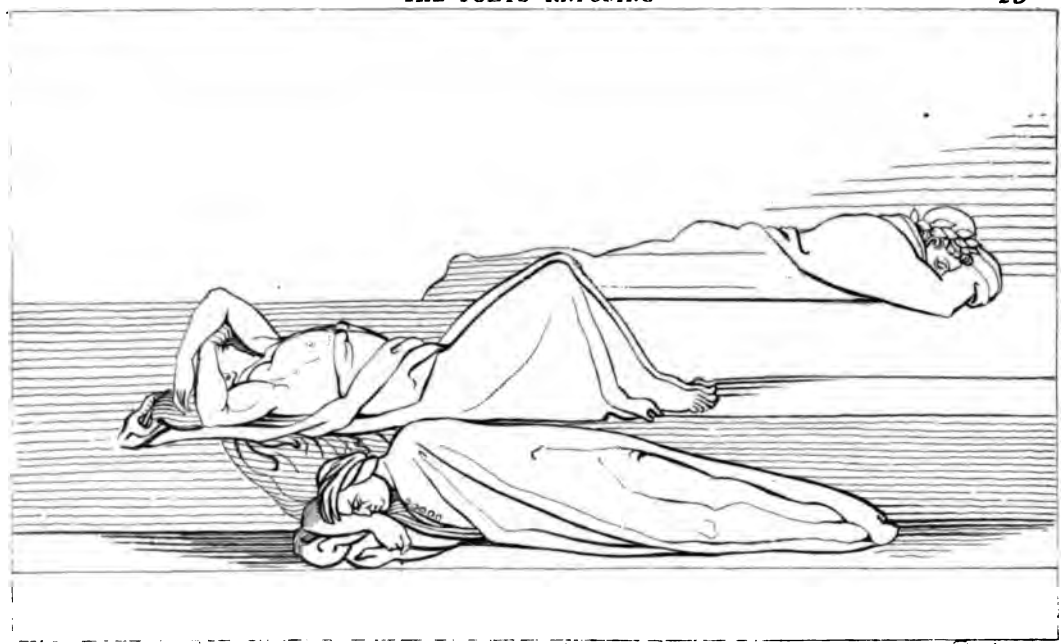

Statius *Dante* *Virgil*

"A STEP HIS PILLOW EACH OF US HAD MADE." Purg. XVII. 73.

And as the swain, that lodges out all night
In quiet by his flock, lest beast of prey
Disperse them: even so all three abode,
I as a goat, and as the shepherds they,
Close pent on either side by shelving rock.
A little glimspe of sky was seen above;
Yet by that little I beheld the stars,
In magnitude and lustre shining forth
With more than wonted glory. As I lay,
Gazing on them, and in that fit of musing,
Sleep overcame me, sleep, that bringeth oft
Tidings of future hap. About the hour,
As I believe, when Venus from the east
First lighten'd on the mountain, she whose orb
Seems alway glowing with the fire of love,
A lady young and beautiful, I dream'd,
Was passing o'er a lea; and, as she came,
Methought I saw her ever and anon
Bending to cull the flowers; and thus she sang:
"Know ye, whoever of my name would ask,
That I am Leah[1]: for my brow to weave
A garland, these fair hands unwearied ply.
To please me[2] at the crystal mirror, here
I deck me. But my sister Rachel, she[3]
Before her glass abides the livelong day,
Her radiant eyes beholding, charm'd no less,
Than I with this delightful task. Her joy
In contemplation, as in labour mine." [breaks
And now as glimmering dawn appear'd, that
More welcome to the pilgrim still, as he
Sojourns less distant on his homeward way,
Darkness from all sides fled, and with it fled
My slumber; whence I rose, and saw my guide
Already risen. "That delicious fruit,
Which through so many a branch the zealous care
Of mortals roams in quest of, shall this day
Appease thy hunger." Such the words I heard
From Virgil's lip; and never greeting heard,
So pleasant as the sounds. Within me straight
Desire so grew upon desire to mount,
Thenceforward at each step I felt the wings
Increasing for my flight. When we had run
O'er all the ladder to its topmost round,
As there we stood, on me the Mantuan fix'd
His eyes, and thus he spake: "Both fires, my son,
The temporal and eternal, thou hast seen;
And art arrived, where of itself my ken
No further reaches. I, with skill and art,
Thus far have drawn thee. Now thy pleasure take
For guide. Thou hast o'ercome the steeper way,
O'ercome the straiter. Lo! the sun, that darts
His beam upon thy forehead: lo! the herb[4],
The arborets and flowers, which of itself [eyes[5]
This land pours forth profuse. Till those bright
With gladness come, which, weeping, made me haste
To succour thee, thou mayst or seat thee down,
Or wander where thou wilt. Expect no more
Sanction of warning voice or sign from me,
Free of thy own arbitrement to chuse,
Discreet, judicious. To distrust thy sense
Were henceforth error. I invest thee then
With crown and mitre, sovereign o'er thyself."

CANTO XXVIII.

ARGUMENT.

Dante wanders through the forest of the terrestrial Paradise, till he is stopped by a stream, on the other side of which he beholds a fair lady, culling flowers. He speaks to her; and she, in reply, explains to him certain things touching the nature of that place, and tells that the water, which flows between them, is here called Lethe, and in another place has the name of Eunoe.

Through that celestial forest, whose thick shade
With lively greenness the new-springing day
Attemper'd, eager now to roam, and search
Its limits round, forthwith I left the bank;
Along the champain leisurely my way
Pursuing, o'er the ground, that on all sides
Delicious odour breathed. A pleasant air[6],
That intermitted never, never veer'd,
Smote on my temples, gently, as a wind
Of softest influence: at which the sprays,
Obedient all, lean'd trembling to that part[7]
Where first the holy mountain casts his shade;
Yet were not so disorder'd, but that still
Upon their top the feather'd quiristers[8]
Applied their wonted art, and with full joy
Welcomed those hours of prime, and warbled shrill
Amid the leaves, that to their jocund lays
Kept tenour; even as from branch to branch,
Along the piny forests on the shore
Of Chiassi[9], rolls the gathering melody,
When Eolus hath from his cavern loosed
The dripping south. Already had my steps,
Though slow, so far into that ancient wood
Transported me, I could not ken the place

---

[1] *I am Leah.*] By Leah is understood the active life, as Rachael figures the contemplative. Michel Angelo has made these allegorical personages the subject of two statues on the monument of Julius II. in the church of S. Pietro in Vincolo. See Mr. Duppa's Life of Michel Angelo, Sculpture viii. and x. and p. 247.

[2] *To please me.*] "For the sake of that enjoyment which I shall have in beholding my God face to face, I thus exercise myself in good works.,'

[3] *She.*] "Her delight is in admiring in her mirror, that is, in the Supreme Being, the light, or knowledge, that He vouchsafes her."

[4] *Lo! the herb.*] "In alium campum transit amænissimum.—Ipse vero campus splendidus, suavis ac decorus quantæ magnitudinis, quantæ gloriæ, quantæque sit pulchritudinis, nulla lingua, nullusque sermo, potest enarrare: plenus est enim omni jucunditate, et gaudio, et lætitia. Ibi liliorum, et rosarum odor, ibi odoramentorum omnium redolet fragrantia, ibi mannæ, omniumque eternarum deliciarum redundat abundantia. In hujus campi medio paradisus est." *Alberici Visio*, § 20.

[5] *Those bright eyes.*] The eyes of Beatrice.

[6] *A pleasant air.*]

Cantan fra i rami gli augelletti vaghi,
Azzurri, e bianchi, e verdi, e rossi, e gialli;
Mormoranti ruscelli, e cheti laghi
Di limpidezza vincono i cristalli.
Una dolc' aura, che ti par che vaghi
A un modo sempre, e dal suo stil non falli,
Facea si l'aria tremolar d'intorno,
Che non potea nojar calor del giorno.
Ariosto, Orl. Fur. c. xxxiv. st. 50.

Therewith a winde, unnethe it might be less,
Made in the levis grene a noise soft,
Accordant to the foulis song on loft.
Chaucer, The Assemble of Foules.

[7] *To that part.*] The west.

[8] *The feather'd quiristers.*] Imitated by Boccaccio, Fiammetta, lib. iv. "Odi i queruli uccelli," &c.—"Hear the querulous birds plaining with sweet songs, and the boughs trembling, and, moved by a gentle wind, as it were keeping tenour to their notes."

[9] *Chiassi.*] This is the wood, where the scene of Boccaccio's sublimest story (taken entirely from Elinaud, as I learn in the notes to the Decameron, Ediz. Giunti, 1573, p. 62.) is laid. See Dec. G. 5. N. 8. and Dryden's Theodore and Honoria. Our Poet perhaps wandered in it during his abode with Guido Novello da Polenta.

Where I had enter'd; when, behold! my path
Was bounded by a rill, which, to the left,
With little rippling waters bent the grass
That issued from its brink. On earth no wave
How clean soe'er, that would not seem to have
Some mixture in itself, compared with this,
Transpicuous clear; yet darkly on it roll'd,
Darkly beneath perpetual gloom, which ne'er
Admits or sun or moon-light there to shine.
My feet advanced not; but my wondering eyes
Pass'd onward, o'er the streamlet, to survey
The tender may-bloom, flush'd through many a hue,
In prodigal variety: and there,
As object, rising suddenly to view,
That from our bosom every thought beside
With the rare marvel chases, I beheld
A lady[1] all alone, who, singing, went,
And culling flower from flower, wherewith her way
Was all o'er painted. "Lady beautiful!
Thou, who (if looks, that use to speak the heart,
Are worthy of our trust) with love's own beam
Dost warm thee," thus to her my speech I framed;
"Ah! please thee hither towards the streamlet bend
Thy steps so near, that I may list thy song.
Beholding thee and this fair place, methinks,
I call to mind where wander'd and how look'd
Proserpine, in that season, when her child
The mother lost, and she the bloomy spring."
As when a lady, turning in the dance,
Doth foot it featly, and advances scarce
One step before the other to the ground;
Over the yellow and vermilion flowers
Thus turn'd she at my suit, most maiden-like,
Valing her sober eyes; and came so near,
That I distinctly caught the dulcet sound.
Arriving where the limpid waters now
Laved the green sward, her eyes she deign'd to raise,
That shot such splendour on me, as I ween
Ne'er glanced from Cytherea's, when her son
Had sped his keenest weapon to her heart.
Upon the opposite bank she stood and smiled;
As through her graceful fingers shifted still
The intermingling dyes, which without seed
That lofty land unbosoms. By the stream
Three paces only were we sunder'd: yet,
The Hellespont, where Xerxes pass'd it o'er,
(A curb for ever to the pride of man[2])
Was by Leander not more hateful held
For floating, with inhospitable wave,
'Twixt Sestus and Abydos, than by me
That flood, because it gave no passage thence.
"Strangers ye come; and haply in this place,
That cradled human nature in her birth,
Wondering, ye not without suspicion view
My smiles: but that sweet strain of psalmody,
'Thou, Lord! hast made me glad[3],' will give ye light, [stand'st
Which may uncloud your minds. And thou, who
The foremost, and didst make thy suit to me,
Say if aught else thou wish to hear: for I
Came prompt to answer every doubt of thine."
She spake; and I replied: "I know not how[4]
To reconcile this wave, and rustling sound
Of forest leaves, with what I late have heard
Of opposite report." She answering thus:
"I will unfold the cause, whence that proceeds,
Which makes thee wonder; and so purge the cloud
That hath enwrapt thee. The First Good, whose
Is only in himself, created man, [joy
For happiness; and gave this goodly place,
His pledge and earnest of eternal peace.
Favour'd thus highly, through his own defect
He fell; and here made short sojourn; he fell,
And, for the bitterness of sorrow, changed
Laughter unblamed and ever-new delight.
That vapours none, exhaled from earth beneath.
Or from the waters, (which, wherever heat
Attracts them, follow) might ascend thus far
To vex man's peaceful state, this mountain rose
So high toward the heaven, nor fears the rage
Of elements contending[5]; from that part
Exempted, where the gate his limit bars.
Because the circumambient air, throughout,
With its first impulse circles still, unless
Aught interpose to check or thwart its course;
Upon the summit, which on every side
To visitation of the impassive air
Is open, doth that motion strike, and makes
Beneath its sway the umbrageous wood resound:
And in the shaken plant such power resides,
That it impregnates with its efficacy
The voyaging breeze, upon whose subtle plume
That, wafted, flies abroad; and the other land[6],
Receiving, (as 't is worthy in itself,
Or in the clime, that warms it) doth conceive;
And from its womb produces many a tree
Of various virtue. This when thou hast heard,
The marvel ceases, if in yonder earth
Some plant, without apparent seed, be found
To fix its fibrous stem. And further learn,
That with prolific foison of all seeds
This holy plain is fill'd, and in itself
Bears fruit that ne'er was pluck'd on other soil.
"The water, thou behold'st, springs not from vein,
Restored by vapour, that the cold converts;
As stream that intermittently repairs
And spends his pulse of life; but issues forth
From fountain, solid, undecaying, sure:
And, by the will omnific, full supply
Feeds whatsoe'er on either side it pours;
On this, devolved with power to take away
Remembrance of offence; on that, to bring
Remembrance back of every good deed done.
From whence its name of Lethe on this part;
On the other, Eunoe: both of which must first
Be tasted, ere it work; the last exceeding

[1] *A lady.*] Most of the commentators suppose, that by this lady, who in the last Canto is called Matilda, is to be understood the Countess Matilda, who endowed the holy see with the estates called the Patrimony of St. Peter, and died in 1115. See G. Villani, lib. iv. cap. xx. But it seems more probable that she should be intended for an allegorical personage. Venturi accordingly supposes that she represents the active life. But, as Lombardi justly observes, we have had that already shadowed forth in the character of Leah; and he therefore suggests, that by Matilda may be understood that affection which we ought to bear towards the holy church, and for which the lady above mentioned was so remarkable.

[2] *A curb for ever to the pride of man.*] Because Xerxes had been so humbled, when he was compelled to repass the Hellespont in one small bark, after having a little before crossed with a prodigious army, in the hopes of subduing Greece.

[3] *Thou, Lord! hast made me glad.*] Psalm xcii. 4.

[4] *I know not how.*] See Canto xxi. 45.

[5] *Of elements contending.*] In the Dittamondo of Fazio degli Uberti, l. i. cap. xi. there is a description of the terrestrial Paradise, in which the poet has had Dante before him.

[6] *The other land.*] The continent, inhabited by the living, and separated from Purgatory by the ocean, is affected (and that diversely, according to the nature of the soil, or the climate) by a virtue, or efficacy, conveyed to it by the winds from plants growing in the terrestrial Paradise, which is situated on the summit of Purgatory; and this is the cause why some plants are found on earth without any apparent seed to produce them.

All flavours else. Albeit thy thirst may now
Be well contented, if I here break off,
No more revealing; yet a corollary
I freely give beside: nor deem my words
Less grateful to thee, if they somewhat pass
The stretch of promise. They, whose verse of yore
The golden age recorded and its bliss,
On the Parnassian mountain[1], of this place
Perhaps had dream'd. Here was man guiltless; here
Perpetual spring[2], and every fruit; and this
The far-famed nectar." Turning to the bards,
When she had ceased, I noted in their looks
A smile at her conclusion; then my face
Again directed to the lovely dame.

CANTO XXIX.

ARGUMENT.

The lady, who in a following Canto is called Matilda, moves along the side of the stream in a contrary direction to the current, and Dante keeps equal pace with her on the opposite bank. A marvellous sight, preceded by music, appears in view.

SINGING[3], as if enamour'd, she resumed
And closed the song, with "Blessed they[4] whose sins
Are cover'd." Like the wood-nymphs then, that
Singly across the sylvan shadows; one [tripp'd
Eager to view, and one to 'scape the sun;
So moved she on, against the current, up
The verdant rivage. I, her mincing step
Observing, with as tardy step pursued.
Between us not an hundred paces trod,
The bank, on each side bending equally,
Gave me to face the orient. Nor our way
Far onward brought us, when to me at once
She turn'd, and cried: "My brother! look, and
And lo! a sudden lustre ran across [hearken."
Through the great forest on all parts, so bright,
I doubted whether lightning were abroad;
But that, expiring ever in the spleen
That doth unfold it, and this during still,
And waxing still in splendour, made me question
What it might be: and a sweet melody
Ran through the luminous air. Then did I chide,
With warrantable zeal, the hardihood
Of our first parent; for that there, where earth
Stood in obedience to the heavens, she only,
Woman, the creature of an hour, endured not
Restraint of any veil, which had she borne
Devoutly, joys, ineffable as these,
Had from the first, and long time since, been mine.
While, through that wilderness of primy sweets
That never fade, suspense I walk'd, and yet
Expectant of beatitude more high;
Before us, like a blazing fire, the air
Under the green boughs glow'd; and, for a song,
Distinct the sound of melody was heard.
O ye thrice holy virgins! for your sakes
If e'er I suffer'd hunger, cold, and watching,
Occasion calls on me to crave your bounty.
Now through my breast let Helicon his stream
Pour copious, and Urania[5] with her choir
Arise to aid me; while the verse unfolds
Things, that do almost mock the grasp of thought.
Onward a space, what seem'd seven trees of gold
The intervening distance to mine eye
Falsely presented; but, when I was come
So near them, that no lineament was lost
Of those, with which a doubtful object, seen
Remotely, plays on the misdeeming sense;
Then did the faculty, that ministers
Discourse to reason, these for tapers of gold[6]
Distinguish; and i' the singing trace the sound
"Hosanna." Above, their beauteous garniture
Flamed with more ample lustre, than the moon
Through cloudless sky at midnight, in her noon.
I turn'd me, full of wonder, to my guide;
And he did answer with a countenance
Charged with no less amazement: whence my view
Reverted to those lofty things, which came
So slowly moving towards us, that the bride[7]
Would have outstript them on her bridal day.
The lady call'd aloud: "Why thus yet burns
Affection in thee for these living lights,
And dost not look on that which follows them?"
I straightway mark'd a tribe behind them walk,
As if attendant on their leaders, clothed
With raiment of such whiteness, as on earth
Was never. On my left, the watery gleam
Borrow'd, and gave me back, when there I look'd,
As in a mirror, my left side portray'd.
When I had chosen on the river's edge
Such station, that the distance of the stream
Alone did separate me; there I stay'd
My steps for clearer prospect, and beheld
The flames go onward, leaving[8], as they went,
The air behind them painted as with trail
Of liveliest pencils[9]; so distinct were mark'd

---

[1] *On the Parnassian mountain.*]
In bicipiti somniasse Parnasso. *Persius, Prol.*

[2] *Perpetual spring.*]
Ver erat æternum, placidique tepentibus auris
Mulcebant zephyri natos sine semine flores.
. . . . . .
Flumina jam lactis, jam flumina nectaris ibant.
Ovid. Metam. lib. i. v. 111.

[3] *Singing.*] Cantava come fosse innamorata.
Guido Cavalcanti, Poeti del primo secolo, v. 2. p. 283.

[4] *Blessed they.*] Psalm xxxii. 1.

[5] *Urania.*] Landino observes, that intending to sing of heavenly things, he rightly invokes Urania. Thus Milton:
Descend from Heaven, Urania, by that name
If rightly thou art call'd. *P. L.* b. vii. 1.

[6] *Tapers of gold.*] See Rev. i. 12. The Commentators are not agreed whether the seven sacraments of the Church, or the seven gifts of the Spirit are intended. In his Convito, our author says: "Because these gifts proceed from ineffable charity, and divine charity is appropriated to the Holy Spirit, hence, also, it is that they are called gifts of the Holy Spirit, the which, as Isaiah distinguishes them, are seven." P. 189.

[7] *The bride.*]
E come va per via sposa novella
A passi rari, e porta gli occhi bassi
Con faccia vergognosa, e non favella.
Frezzi, Il Quadrir. lib i. cap. 16.

[8] *Leaving.*]
Lasciando dietro a se l'aer dipinto.
Che lascia dietro a se l'aria dipinta.
Mr. Mathias's Ode to Mr. Nichols, Gray's Works, vol. i. p. 532.

[9] *Pencils.*] Since this translation was made, Perticari has affixed another sense to the word "pennelli," which he interprets "pennons" or "streamers." Monti, in his Proposta, highly applauds the discovery. The conjecture loses something of its probability, if we read the whole passage, not as Monti gives it, but as it stands in Landino's edition of 1484.
Et vidi le fiamelle andar davante
lasciando drieto a se laire dipinto
che di tratti pennegli havea sembiante
Siche li sopra rimanea distinto
di sette liste tutte in que colori
onde fa larcho el sole & della elcinto

On freshen'd wing the air of May, and breathes
Of fragrance, all impregn'd with herb and flowers;
E'en such a wind I felt upon my front
Blow gently, and the moving of a wing
Perceived, that, moving, shed ambrosial smell;
And then a voice: "Blessed are they, whom grace
Doth so illume, that appetite in them
Exhaleth no inordinate desire,
Still hungering as the rule of temperance wills."

CANTO XXV.

ARGUMENT.

Virgil and Statius resolve some doubts that have arisen in the mind of Dante from what he had just seen. They all arrive on the seventh and last cornice, where the sin of incontinence is purged in fire; and the spirits of those suffering therein are heard to record illustrious instances of chastity.

It was an hour, when he who climbs, had need
To walk uncrippled: for the sun[1] had now
To Taurus the meridian circle left,
And to the Scorpion left the night. As one,
That makes no pause, but presses on his road,
Whate'er betide him, if some urgent need
Impel; so enter'd we[2] upon our way,
One before other; for, but singly, none
That steep and narrow scale admits to climb.
E'en as the young stork lifteth up his wing
Through wish to fly, yet ventures not to quit
The nest, and drops it; so in me desire
Of questioning my guide arose, and fell,
Arriving even to the act that marks
A man prepared for speech. Him all our haste
Restrain'd not; but thus spake the sire beloved:
"Fear not to speed the shaft[3], that on thy lip
Stands trembling for its flight." Encouraged thus,
I straight began: "How there can leanness come[4],
Where is no want of nourishment to feed?"
"If thou," he answer'd, "hadst remember'd thee,
How Meleager[5] with the wasting brand
Wasted alike, by equal fires consumed;
This would not trouble thee: and hadst thou thought,
How in the mirror[6] your reflected form
With mimic motion vibrates; what now seems
Hard, had appear'd no harder than the pulp
Of summer-fruit mature. But that thy will
In certainty may find its full repose,
Lo Statius here! on him I call, and pray
That he would now be healer of thy wound."
"If, in thy presence, I unfold to him
The secrets of heaven's vengeance, let me plead
Thine own injunction to exculpate me."
So Statius answer'd, and forthwith began:
"Attend my words, O son, and in thy mind
Receive them; so shall they be light to clear
The doubt thou offer'st. Blood, concocted well,
Which by the thirsty veins is ne'er imbibed,
And rests as food superfluous, to be ta'en
From the replenish'd table, in the heart
Derives effectual virtue, that informs
The several human limbs, as being that
Which passes through the veins itself to make them.
Yet more concocted it descends, where shame
Forbids to mention: and from thence distils
In natural vessel on another's blood.
There each unite together; one disposed
To endure, to act the other, through that power
Derived from whence it came[7]; and being met,
It 'gins to work, coagulating first;
Then vivifies what its own substance made
Consist. With animation now indued,
The active virtue (differing from a plant
No further, than that this is on the way,
And at its limit that) continues yet
To operate, that now it moves, and feels,
As sea-sponge[8] clinging to the rock: and there
Assumes the organic powers its seed convey'd.
This is the moment, son! at which the virtue,
That from the generating heart proceeds,
Is pliant and expansive; for each limb
Is in the heart by forgeful nature plann'd.
How babe[9] of animal becomes, remains
For thy considering. At this point, more wise,
Than thou, has err'd[10], making the soul disjoin'd
From passive intellect, because he saw
No organ for the latter's use assign'd.
"Open thy bosom to the truth that comes.
Know, soon as in the embryo, to the brain
Articulation is complete, then turns
The primal Mover with a smile of joy
On such great work of nature; and imbreathes
New spirit replete with virtue, that what here

---

[1] *The sun.*] The sun had passed the meridian two hours, and that meridian was now occupied by the constellation of Taurus, to which, as the Scorpion is opposite, the latter constellation was consequently at the meridian of night.

[2] *So entered we.*]

Davanti a me andava la mia guida:
E poi io dietro per una via stretta
Seguendo lei come mia scorta fida.
Frezzi, Il Quadrir. lib. ii. cap. 3.

The good prelate of Foligno has followed our Poet so closely throughout this Capitolo, that it would be necessary to transcribe almost the whole of it in order to show how much he has copied. These verses of his own may well be applied to him on the occasion.

[3] *Fear not to speed the shaft.*] "Fear not to utter the words that are already at the tip of thy tongue."

Πολλὰ μὲν ἀρτιεπὴς
Γλῶσσα μοι τοξεύματ' ἔχει περὶ κεῖνον
Κελαδῆσαι. *Pindar.* Isthm. v. 60.

Full many a shaft of sounding rhyme
Stands trembling on my lip
Their glory to declare.

How there can leanness come.] "How can spirits, that need not corporeal nourishment, be subject to leanness?" This question gives rise to the following explanation of Statius respecting the formation of the human body from the first, its junction with the soul, and the passage of the latter to another world.

[5] *Meleager.*] Virgil reminds Dante that, as Meleager was wasted away by the decree of the fates, and not through want of blood; so by the divine appointment, there may be leanness where there is no need of nourishment.

[6] *In the mirror.*] As the reflexion of a form in a mirror is modified in agreement with the modification of the form itself; so the soul, separated from the earthly body, impresses the image or ghost of that body with its own affections.

[7] *From whence it came.*] "From the heart," as Lombardi rightly interprets it.

[8] *As sea-sponge.*] The fœtus is in this stage a zoöphyte.

[9] *Babe.*] By "fante," which is here rendered "babe," is meant "the human creature." "The creature that is distinguished from others by its faculty of speech," just as Homer calls men,

γυναὶ μερόπων ἀνθρώπων.

[10] *More wise,*
Than thou, has err'd.] Averroes is said to be here meant. Venturi refers to his commentary on Aristotle, De Anim. lib. iii. cap. 5. for the opinion that there is only one universal intellect or mind pervading every individual of the human race. Much of the knowledge, displayed by our Poet in the present Canto, appears to have been derived from the medical work of Averroes called the Colliget, lib. ii. f. 10. Ven. 1490. fol.

Active it finds, to its own substance draws;
And forms an individual soul, that lives,
And feels, and bends reflective on itself.
And that thou less mayst marvel at the word,
Mark the sun's heat[1]; how that to wine doth change,
Mix'd with the moisture filter'd through the vine.
"When Lachesis hath spun the thread[2], the soul
Takes with her both the human and divine,
Memory, intelligence, and will, in act
Far keener than before; the other powers
Inactive all and mute. No pause allow'd,
In wondrous sort self-moving, to one strand
Of those, where the departed roam, she falls:
Here learns her destined path. Soon as the place
Receives her, round the plastic virtue beams,
Distinct as in the living limbs before:
And as the air, when saturate with showers,
The casual beam refracting, decks itself
With many a hue; so here the ambient air
Weareth that form, which influence of the soul
Imprints on it: and like the flame, that where
The fire moves, thither follows; so, henceforth,
The new form on the spirit follows still:
Hence hath it semblance, and is shadow call'd,
With each sense, even to the sight, endued: [sighs,
Hence speech is ours, hence laughter, tears, and
Which thou mayst oft have witness'd on the mount.
The obedient shadow fails not to present
Whatever varying passion moves within us.
And this the cause of what thou marvel'st at."
Now the last flexure of our way we reach'd;
And to the right hand turning, other care
Awaits us. Here the rocky precipice
Hurls forth redundant flames; and from the rim
A blast up-blown, with forcible rebuff
Driveth them back, sequester'd from its bound.
Behoved us, one by one, along the side,
That border'd on the void, to pass; and I
Fear'd on one hand the fire, on the other fear'd
Headlong to fall: when thus the instructor warn'd:
"Strict rein must in this place direct the eyes.
A little swerving and the way is lost."
Then from the bosom of the burning mass,
"O God of mercy[3]!" heard I sung, and felt
No less desire to turn. And when I saw
Spirits along the flame proceeding, I
Between their footsteps and mine own was fain
To share by turns my view. At the hymn's close
They shouted loud, "I do not know a man[4];"
Then in low voice again took up the strain;
Which once more ended, "To the wood," they cried,
"Ran Dian, and drave forth Callisto[5] stung
With Cytherea's poison:" then return'd
Unto their song; then many a pair extoll'd,
Who lived in virtue chastely and the bands
Of wedded love. Nor from that task, I ween,
Surcease they; whilesoe'er the scorching fire
Enclasps them. Of such skill appliance needs,
To medicine the wound that healeth last[6].

CANTO XXVI.

ARGUMENT.

The spirits wonder at seeing the shadow cast by the body of Dante on the flame as he passes it. This moves one of them to address him. It proves to be Guido Guinicelli, the Italian poet, who points out to him the spirit of Arnault Daniel, the Provençal, with whom he also speaks.

While singly thus along the rim we walk'd,
Oft the good master warn'd me: "Look thou well.
Avail it that I caution thee." The sun
Now all the western clime irradiate changed
From azure tinct to white; and, as I pass'd,
My passing shadow made the umber'd flame
Burn ruddier. At so strange a sight I mark'd
That many a spirit marvel'd on his way.
This bred occasion first to speak of me.
"He seems," said they, "no insubstantial frame:"
Then, to obtain what certainty they might,
Stretch'd towards me, careful not to overpass
The burning pale. "O thou! who followest
The others, haply not more slow than they,
But moved by reverence; answer me, who burn
In thirst and fire: nor I alone, but these
All for thine answer do more thirst, than doth
Indian or Æthiop for the cooling stream.
Tell us, how is it that thou makest thyself
A wall against the sun, as thou not yet
Into the inextricable toils of death
Hadst enter'd?" Thus spake one; and I had straight
Declared me, if attention had not turn'd
To new appearance. Meeting these, there came,
Midway the burning path, a crowd, on whom
Earnestly gazing, from each part I view
The shadows all press forward, severally
Each snatch a hasty kiss, and then away.
E'en so the emmets, 'mid their dusky troops,
Peer closely one at other, to spy out
Their mutual road perchance, and how they thrive.
That friendly greeting parted, ere dispatch
Of the first onward step, from either tribe
Loud clamour rises: those, who newly come,
Shout "Sodom and Gomorrah!" these, "The cow
Pasiphae enter'd, that the beast she woo'd
Might rush unto her luxury." Then as cranes,
That part towards the Riphæan mountains fly,
Part towards the Lybic sands, these to avoid
The ice, and those the sun; so hasteth off
One crowd, advances the other; and resume
Their first song, weeping, and their several shout[7].
Again drew near my side the very same,
Who had erewhile besought me; and their looks
Mark'd eagerness to listen. I, who twice
Their will had noted, spake: "O spirits! secure,
Whene'er the time may be, of peaceful end;
My limbs, nor crude, nor in mature old age,
Have I left yonder: here they bear me, fed
With blood, and sinew-strung. That I no more
May live in blindness, hence I tend aloft.

---

[1] *Mark the sun's heat.*] Redi and Tiraboschi (Mr. Mathias's ed. v. ii. p. 36.) have considered this as an anticipation of a profound discovery of Galileo's in natural philosophy; but it is in reality taken from a passage in Cicero "de Senectute," where, speaking of the grape, he says, "quæ, et succo terræ et calore solis augescens, primo est peracerba gustatu, deinde maturata dulcescit."

[2] *When Lachesis hath spun the thread.*] When a man's life on earth is at an end.

[3] *"O God of mercy."*] "Summæ Deus clementiæ."
The beginning of the hymn sung on the Sabbath at matins, as it stands in the ancient breviaries; for in the modern it is "summæ parens clementiæ." *Lombardi.*

[4] *I do not know a man.*] Luke, i. 34.

[5] *Callisto.*] See Ovid. Met. lib. ii. fab. 5.

[6] *The wound, that healeth last.*] The marginal note in the Monte Casino MS. on this passage is: "idest ultima litera quæ denotat ultimum peccatum mortale;" and the editor remarks, that Dante in these last two verses admonishes himself, and in himself all those guilty of carnal sin, in what manner the wound, inflicted by it, and expressed by the last P. on his forehead, may be healed.

[7] *Their first song, weeping, and their several shout.*] See the last Canto, v. 118, and v. 123.

There is a dame on high, who wins for us
This grace, by which my mortal through your realm
I bear. But may your utmost wish soon meet
Such full fruition, that the orb of heaven,
Fullest of love, and of most ample space,
Receive you; as ye tell (upon my page
Henceforth to stand recorded) who ye are;
And what this multitude, that at your backs
Have past behind us." As one, mountain-bred,
Rugged and clownish, if some city's walls
He chance to enter, round him stares agape,
Confounded and struck dumb; e'en such appear'd
Each spirit. But when rid of that amaze,
(Not long the inmate of a noble heart[1])
He, who before had question'd, thus resumed:
"O blessed! who, for death preparing, takest
Experience of our limits, in thy bark;
Their crime, who not with us proceed, was that
For which, as he did triumph, Cæsar[2] heard [cry
The shout of 'queen,' to taunt him. Hence their
Of 'Sodom,' as they parted; to rebuke
Themselves, and aid the burning by their shame.
Our sinning was Hermaphrodite: but we,
Because the law of human kind we broke,
Following like beasts our vile concupiscence,
Hence parting from them, to our own disgrace
Record the name of her, by whom the beast
In bestial tire was acted. Now our deeds
Thou know'st, and how we sinn'd. If thou by name
Wouldst haply know us, time permits not now
To tell so much, nor can I. Of myself
Learn what thou wishest. Guinicelli[3] I;
Who having truly sorrow'd ere my last,
Already cleanse me." With such pious joy,
As the two sons upon their mother gazed
From sad Lycurgus[4] rescued; such my joy
(Save that I more repress'd it) when I heard
From his own lips the name of him pronounced,
Who was a father to me, and to those
My betters, who have ever used the sweet
And pleasant rhymes of love. So nought I heard,
Nor spake; but long time thoughtfully I went,
Gazing on him; and, only for the fire,
Approach'd not nearer. When my eyes were fed
By looking on him; with such solemn pledge,
As forces credence, I devoted me
Unto his service wholly. In reply
He thus bespake me: "What from thee I hear
Is graved so deeply on my mind, the waves
Of Lethe shall not wash it off, nor make
A whit less lively. But as now thy oath
Has seal'd the truth, declare what cause impels
That love, which both thy looks and speech bewray."
"Those dulcet lays," I answer'd; "which, as long
As of our tongue the beauty does not fade,
Shall make us love the very ink that traced them."
"Brother!" he cried, and pointed at the shade
Before him, "there is one, whose mother speech
Doth owe to him a fairer ornament.
He[5] in love ditties, and the tales of prose,

---

1 —— *Amaze,*
(Not long the inmate of a noble heart.)]
—— stupore
Lo qual negli alti cor tosto s'attuta.
Thus Speroni:
—— lo stupore
Lo qual dagli alti cor tosto si parte. *Canace.*
He does not say that wonder is not natural to a lofty mind, for it is the very principle of knowledge. *μάλα γὰρ φιλοσόφου τοῦτο τὸ πάθος, τὸ θαυμάζειν, οὐ γὰρ ἄλλη ἀρχὴ φιλοσοφίας ἢ αὕτη.* *Plato. Theæt.* Edit. Bipont. tom. ii. p. 76. but that it is not of long continuance in such a mind. On this subject it is well said by Doctor Horsley: "Wonder, connected with a principle of rational curiosity, is the source of all knowledge and discovery, and it is a principle even of piety: but wonder, which ends in wonder, and is satisfied with wonder, is the quality of an ideot." *Sermons*, vol. i. p. 227. Compare Aristotle Metaph. lib. i. p. 335. Edit. Sylb. The above passage from Plato is adduced by Clemens Alexand. Strom. lib. ii. sect. 9.

2 *Cæsar.*] For the opprobrium cast on Cæsar's effeminacy, see Suetonius. Julius Cæsar. c. 49.

3 *Guinicelli.*] See Note to Canto xi. 96.

4 *Lycurgus.*] Statius. Theb. lib. iv. and v. Hypsipile had left her infant charge, the son of Lycurgus, on a bank, where it was destroyed by a serpent, when she went to show the Argive army the river of Langia: and, on her escaping the effects of Lycurgus's resentment, the joy her own children felt at the sight of her was such, as our Poet felt on beholding his predecessor Guinicelli.

The incidents are beautifully described in Statius, and seem to have made an impression on Dante, for he before (Canto xxii. 110.) characterizes Hypsipile as her—

Who show'd Langia's wave.

5 *He.*] The united testimony of Dante, and of Petrarch, places Arnault Daniel at the head of the Provençal poets.

—— poi v'era un drappello
Di portamenti e di volgari strani:
Fra tutti il primo Arnaldo Daniello
Gran maestro d'amor ch' a la sua terra
Ancor fa onor col suo dir nuovo e bello:
Petrarca, Trionfo d'Amore. c. iv.

That he was born of poor but noble parents, at the castle of Ribeyrac in Périgord, and that he was at the English court, is the amount of Milot's information concerning him (tom. ii. p. 479). The account there given of his writings is not much more satisfactory, and the criticism on them must go for little better than nothing. It is to be regretted that we have not an opportunity of judging for ourselves of his "love ditties and his tales of prose."

Versi d'amore e prose di romanzi.

Our Poet frequently cites him in the work De Vulgari Eloquio. In the second chapter of the second book, he is instanced as one "who had treated of love;" and in the tenth chapter, he is said to have used in almost all his canzoni a particular kind of stanza, the sestine, which Dante had followed in one of his own canzoni, beginning,

Al poco giorno ed al gran cerchio d'ombra.

This stanza is termed by Gray, "both in sense and sound, a very mean composition." *Gray's Works*, 4to. Lond. 1814. vol. ii. p. 23. According to Crescimbeni, (Della Volg. Poes. lib. i. p. 7. ed. 1698.) he died in 1189. Arnault Daniel was not soon forgotten; for Ausias March, a Catalonian, who was himself distinguished as a Provençal poet in the middle of the fifteenth century, makes honourable mention of him in some verses, which are quoted by Bastero in his Crusca Provenzale. Ediz. Roma. 1724. p. 75.

Envers alguns aço miracle par;
Mas sin's membram d'en Arnau Daniel
E de aquels que la terra los es vel,
Sabrem Amor vers nos que pot donar.

To some this seems a miracle to be;
But if we Arnault Daniel call to mind,
And those beside, whom earthly veil doth bind,
We then the mighty power of love shall see.

Since this note was written, M. Raynouard has made us better acquainted with the writings and history of the Provençal poets. I have much pleasure in citing the following particulars respecting Arnault Daniel from his Choix des Poésies des Troubadours, tom. ii. pp. 318, 319.

"L'autorité de Dante suffirait pour nous convaincre qu'Arnaud Daniel avait composé plusieurs romans. Mais il reste une preuve positive de l'existence d'un roman d'Arnaud Daniel; c'est celui de Lancelot du Lac, dont la traduction fut faite, vers la fin du treizième siècle, en allemand, par Ulrich de Zatchitschoven, qui nomme Arnaud Daniel comme l'auteur original(a)".

"Le Tasse, dans l'un de ses ouvrages(b), s'exprime en ces termes, au sujet des romans composés par les troubadours:

"E romanzi furono detti quei poemi, o più tosto quelle

(a) Des extraits de cette traduction allemande ont été publiés.

(b) Discorso sopra il parere fatto del Signor Fr. Patricio, etc. edit. fol. tom. iv. p. 210.

Without a rival stands; and lets the fools
Talk on, who think the songster of Limoges[1]
O'ertops him. Rumour and the popular voice
They look to, more than truth; and so confirm
Opinion, ere by art or reason taught.
Thus many of the elder time cried up
Guittone[2], giving him the prize, till truth
By strength of numbers vanquish'd. * If thou own
So ample privilege, as to have gain'd
Free entrance to the cloister, whereof Christ
Is Abbot of the college; say to him
One paternoster for me, far as needs[3]
For dwellers in this world, where power to sin
No longer tempts us." Haply to make way
For one that follow'd next, when that was said,
He vanish'd through the fire, as through the wave
A fish, that glances diving to the deep.
I, to the spirit he had shown me, drew
A little onward, and besought his name,
For which my heart, I said, kept gracious room.
He frankly thus began: "Thy courtesy[4]
So wins on me, I have nor power nor will

istoric favolose, che furono scritte nella lingua de' Provenzali o de' Castigliani; le quali non si scrivevano in versi, ma in prosa, come alcuni hanno osservato prima da me, perchè Dante, parlando d'Arnaldo Daniello, disse:

Versi d'amore e prose di romanzi, etc.

Enfin Pulci, dans son Morgante Maggiore, nomme Arnaud Daniel comme auteur d'un roman de Renaud:

Dopo costui venne il famoso Arnaldo
Che molto diligentemente ha scritto,
E investigò le opre di Rinaldo,
De le gran cose che fece in Egitto, etc."

Morgante Maggiore, Canto xxvii. ott. 80.

See also Raynouard, tom. v. 30.

[1] *The songster of Limoges.*] Giraud de Borneil, of Sideuil, a castle in Limoges. He was a Troubadour, much admired and caressed in his day, and appears to have been in favour with the monarchs of Castile, Leon, Navarre, and Arragon. Giraud is mentioned by Dante in a remarkable passage of the De Vulg. Eloq. lib. ii. cap. 2. "As man is endowed with a triple soul, vegetable, animal, and rational, so he walks in a triple path. Inasmuch as he is vegetable, he seeks utility, in which he has a common nature with plants; inasmuch as he is animal, he seeks for pleasure, in which he participates with brutes; inasmuch as he is rational, he seeks for honour, in which he is either alone, or is associated with the angels. Whatever we do, appears to be done through these three principles, &c."—"With respect to utility, we shall find on a minute enquiry that the primary object with all who seek it, is safety; with regard to pleasure, love is entitled to the first place; and as to honour, no one will hesitate in assigning the same pre-eminence to virtue. These three then, safety, love, virtue, appear to be three great subjects, which ought to be treated with most grandeur; that is, those things which chiefly pertain to these, as courage in arms, ardency of love, and the direction of the will: concerning which alone we shall find on enquiry that illustrious men have composed their poems in the vernacular tongues; Bertrand de Born, of arms; Arnault Daniel, of love; Giraud de Borneil, of rectitude; Cino da Pistoia, of love; his friend," (by whom he means himself) "of rectitude; but I find no Italian as yet who has treated of arms." Giraud is again quoted in the sixth chapter of this book. The following notice respecting him is found in Gray's posthumous Works, 4to. Lond. 1814, vol. ii. p. 23. "The canzone is of very ancient date, the invention of it being ascribed to Girard de Borneil of the school of Provence, who died in 1178. He was of Limoges, and was called *Il Maestro de' Trovatori.*" That he was distinguished by this title (a circumstance that, perhaps, induced Dante to vindicate the superior claims of Arnault Daniel) is mentioned by Bastero in his Crusca Provenzale, Ediz. Roma, p. 84, where we find the following list of his MSS. poems preserved in the Vatican, and in the library of S. Lorenzo at Florence. "Una tenzone col Re d'Aragona; e un Serventese contra Cardaillac, e diverse Canzoni massimamente tre pel ricuperamento del S. Sepolcro, o di Terra Santa, ed alcune col titolo di Canterete, cioè picciole cantari, ovvero canzonette." The light which these and similar writings might cast, not only on the events, but still more on the manners of a most interesting period of history, would surely, without taking into the account any merit they may possess as poetical compositions, render them objects well deserving of more curiosity than they appear to have hitherto excited in the public mind. Many of his poems are still remaining in MS. According to Nostradamus he died in 1278. Millot. Hist. Litt. des Troub. tom. ii. p. 1. and 23. But I suspect that there is some error in this date, and that he did not live to so late a period. Some of his poems have since been published by Raynouard. Poésies des Troubadours, tom. iii. p. 304, &c.

[2] *Guittone.*] See Canto xxiv. 56.

[3] *Far as needs.*] See Canto xi. 23.

[4] *Thy courtesy.*] Arnault is here made to speak in his own tongue, the Provençal. According to Dante, (De Vulg. Eloq. lib. i. cap. 8.) the Provençal was one language with the Spanish. What he says on this subject is so curious, that the reader will perhaps not be displeased if I give an abstract of it.

He first makes three great divisions of the European languages. "One of these extends from the mouths of the Danube, or the lake of Mæotis, to the western limits of England, and is bounded by the limits of the French and Italians, and by the ocean. One idiom obtained over the whole of this space: but was afterwards subdivided into the Sclavonian, Hungarian, Teutonic, Saxon, English, and the vernacular tongues of several other people, one sign remaining to all, that they use the affirmative *io*, (our English *ay.*) The whole of Europe, beginning from the Hungarian limits and stretching towards the east, has a second idiom, which reaches still further than the end of Europe, into Asia. This is the Greek. In all that remains of Europe, there is a third idiom, subdivided into three dialects, which may be severally distinguished by the use of the affirmatives, *oc*, *oil*, and *si*; the first spoken by the Spaniards, the next by the French, the third by the Latins (or Italians). The first occupy the western part of southern Europe, beginning from the limits of the Geneose. The third occupy the eastern part from the said limits, as far, that is, as to the promontory of Italy, where the Adriatic sea begins, and to Sicily. The second are in a manner northern, with respect to these, for they have the Germans to the east and north, on the west they are bounded by the English sea and the mountains of Arragon, and on the south by the people of Provence and the declivity of the Apennine."

Ibid. c. x. "Each of these three," he observes, "has its own claims to distinction. The excellency of the French language consists in its being best adapted, on account of its facility and agreeableness, to prose narration, (quicquid redactum, sive inventum est ad vulgare prosaicum, suum est;) and he instances the books compiled on the gests of the Trojans and Romans, and the delightful Adventures of King Arthur, with many other histories and works of instruction. The Spanish (or Provençal) may boast of its having produced such as first cultivated in this, as in a more perfect and sweet language, the vernacular poetry: among whom are Pierre d'Auvergne, and others more ancient. The privileges of the Latin, or Italian, are two; first, that it may reckon for its own those writers who have adopted a more sweet and subtile style of poetry, in the number of whom are Cino da Pistoia and his friend; and the next, that its writers seem to adhere to certain general rules of grammar, and in so doing give it, in the opinion of the intelligent, a very weighty pretension to preference." Since the last edition of this book, it has appeared that Mr. Gray understood by the words "Grammaticæ, quæ communis est;" "the Latin or mother-tongue," and not, as I have rendered them, "general rules of grammar." In this latter sense, however, the word "Grammatica" has been used twice before in the Treatise de Vulg. Eloq. though it is certainly afterwards applied in the sense in which Gray took it. See the edition of Gray's Works, for which we are so much indebted to Mr. Mathias, 4to. London. 1814. vol. ii. p. 35. We learn from our author's Vita Nuova, p. 258, that there were no poetic compositions in the Provençal or Italian, more than one hundred and fifty years before the Vita Nuova was written; and that the first who wrote in the vernacular languages, wrote to make himself understood by a lady. M. Raynouard supposed the text of all the editions to be miserably corrupted in this place, and took much pains to restore it. I will add the passage as that learned writer concluded it to have come from the hand of Dante:—

"Tan m'abellis vostre cortes deman,
Ch' ieu non me puesc ni m voll a vos cobrire;
Jeu sui Arnautz, che plor e vai cantan;
Consiros, vei la passada follor,
E vei jauzen lo joi qu'esper denan;
Aras vos prec, per aquella valor
Que us guida al som sens freich e sens calina,
Sovegna vos atenprar ma dolor.

To hide me. I am Arnault; and with songs,
Sorely waymenting for my folly past,
Thorough this ford of fire I wade, and see
The day, I hope for, smiling in my view.
I pray ye by the worth that guides ye up
Unto the summit of the scale, in time
Remember ye my sufferings." With such words
He disappear'd in the refining flame.

CANTO XXVII.

ARGUMENT.

An angel sends them forward through the fire to the last ascent, which leads to the terrestrial Paradise, situated on the summit of the mountain. They have not proceeded many steps on their way upward, when the fall of night hinders them from going further; and our Poet, who has lain down with Virgil and Statius to rest, beholds in a dream two females, figuring the active and contemplative life. With the return of morning, they reach the height; and here Virgil gives Dante full liberty to use his own pleasure and judgment in the choice of his way, till he shall meet with Beatrice.

Now was the sun[1] so station'd, as when first
His early radiance quivers on the heights, [hangs
Where stream'd his Maker's blood; while Libra
Above Hesperian Ebro; and new fires,
Meridian, flash on Ganges' yellow tide.
So day was sinking, when the angel of God
Appear'd before us. Joy was in his mien.
Forth of the flame he stood upon the brink;
And with a voice, whose lively clearness far
Surpass'd our human, "Blessed[2] are the pure
In heart," he sang: then near him as we came,
"Go ye not further, holy spirits!" he cried,
"Ere the fire pierce you: enter in; and list
Attentive to the song ye hear from thence."
I, when I heard his saying, was as one
Laid in the grave[3]. My hands together clasp'd,
And upward stretching, on the fire I look'd;
And busy fancy conjured up the forms
Erewhile beheld alive consumed in flames.
The escorting spirits turn'd with gentle looks
Toward me; and the Mantuan spake: "My son,
Here torment thou mayst feel, but canst not death.
Remember thee, remember thee, if I
Safe e'en on Geryon brought thee; now I come
More near to God, wilt thou not trust me now?
Of this be sure; though in its womb that flame
A thousand years contain'd thee, from thy head
No hair should perish. If thou doubt my truth,
Approach; and with thy hands thy vesture's hem
Stretch forth, and for thyself confirm belief.
Lay now all fear, oh! lay all fear aside.
Turn hither, and come onward undismay'd."
I still, though conscience urged, no step advanced.
When still he saw me fix'd and obstinate,
Somewhat disturb'd he cried: "Mark now, my son,
From Beatrice thou art by this wall
Divided." As at Thisbe's name the eye
Of Pyramus was open'd, (when life ebb'd
Fast from his veins) and took one parting glance,
While vermeil dyed the mulberry[4]; thus I turn'd
To my sage guide, relenting, when I heard
The name that springs for ever in my breast.
He shook his forehead; and, "How long," he said,
"Linger we now?" then smiled, as one would smile
Upon a child that eyes the fruit and yields.
Into the fire before me then he walk'd;
And Statius, who erewhile no little space
Had parted us, he pray'd to come behind.
I would have cast me into molten glass
To cool me, when I enter'd; so intense
Raged the conflagrant mass. The sire beloved,
To comfort me, as he proceeded, still
Of Beatrice talk'd. "Her eyes," saith he,
"E'en now I seem to view." From the other side
A voice, that sang, did guide us; and the voice
Following, with heedful ear, we issued forth, [heard,
There where the path led upward. "Come[5]," we
"Come, blessed of my Father." Such the sounds,
That hail'd us from within a light, which shone
So radiant, I could not endure the view.
"The sun," it added, "hastes: and evening comes.
Delay not: ere the western sky is hung
With blackness, strive ye for the pass." Our way
Upright within the rock arose, and faced
Such part of heaven, that from before my steps
The beams were shrouded of the sinking sun.
Nor many stairs were overpast, when now
By fading of the shadow we perceived
The sun behind us couch'd; and ere one face
Of darkness o'er its measureless expanse
Involved the horizon, and the night her lot
Held individual, each of us had made
A stair his pallet; not that will, but power,
Had fail'd us, by the nature of that mount
Forbidden further travel. As the goats,
That late have skipt and wanton'd rapidly
Upon the craggy cliffs, ere they had ta'en
Their supper on the herb, now silent lie
And ruminate beneath the umbrage brown,
While noon-day rages; and the goatherd leans
Upon his staff, and leaning watches them:

"Tant me plaît votre courtoise demande,—que je ne puis ni ne me veux à vous cacher;—je suis Arnaud, qui pleure et va chantant;—soucieux, je vois la passée folie,—et vois joyeux le bonheur, que j'espère à l'avenir;—maintenant je vous prie, par cette vertu—qui vous guide au sommet, sans froid et sans chaud;—qu'il souvienne à vous de soulager ma douleur.

"Il n'est pas un des nombreux manuscrits de la Divina Commedia, pas une des éditions multipliées qui en ont été données, qui ne présente dans les vers que Dante prête au troubadour Arnaud Daniel, un texte défiguré et devenu, de copie en copie, presque inintelligible.

"Cependant j'ai pensé qu'il n'était pas impossible de rétablir le texte de ces vers, en comparant avec soin, dans les manuscrits de Dante que possèdent les dépôts publics de Paris, toutes les variantes qu'ils pouvaient fournir, et en les choisissant d'après les régles grammaticales et les notions lexicographiques de la langue des troubadours. Mon espoir n'a point été trompé, et sans aucun secours conjectural, sans aucun déplacement ni changement de mots, je suis parvenu, par le simple choix des variantes, à retrouver le texte primitif, tel qu'il a dû être produit par Dante."
Raynouard. Lexique Roman. Tom. I. p. xlii. 8°. *Par.* 1830.

[1] *The sun.*] At Jerusalem it was dawn, in Spain midnight, and in India noonday, while it was sunset in Purgatory.

[2] *Blessed.*] Matt. v. 8.

[3] ——— *As one*
Laid in the grave.]
Quale è colui che nella fossa è messo.

Lombardi understands this of a man who is taken to execution in the manner described in Hell, c. xix. 52. "Colui," he thinks, cannot be properly applied to a corse. Yet Boccaccio's imitation confirms the opinion of the other commentators:—

Essa era tale, a guardarla nel viso,
Qual donna morta alla fossa portata.
Il Filostrato, p. v. st. 83.

which Chaucer has thus translated:—

She was right soche to sene in her visage,
As is that wight that men on bere ybinde.
Troilus and Cresside, b. iv.

[4] *While vermeil dyed the mulberry.*] Ovid. Metam. lib. iv. 125.

[5] *Come.*] Matt. xxv. 34.

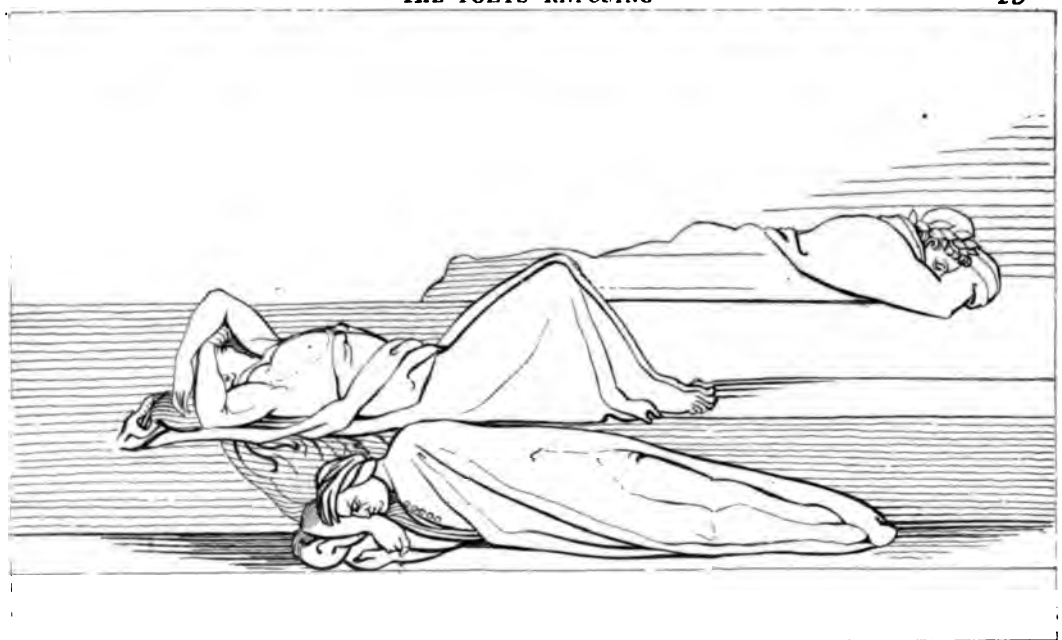

"A STEP HIS PILLOW EACH OF US HAD MADE." Purg. XXII. 73.

Hath drawn his weapons on thee." As they spake,
A thousand fervent wishes riveted
Mine eyes upon her beaming eyes, that stood,
Still fix'd toward the Gryphon, motionless.
As the sun strikes a mirror, even thus
Within those orbs the twyfold being shone;
For ever varying, in one figure now
Reflected, now in other. Reader! muse
How wondrous in my sight it seem'd, to mark
A thing, albeit steadfast in itself,
Yet in its imaged semblance mutable.
Full of amaze, and joyous, while my soul
Fed on the viand, whereof still desire
Grows with satiety; the other three,
With gesture that declared a loftier line,
Advanced: to their own carol, on they came
Dancing, in festive ring angelical.
"Turn, Beatrice!" was their song: "Oh! turn
Thy saintly sight on this thy faithful one,
Who, to behold thee, many a wearisome pace
Hath measured. Gracious at our prayer, vouchsafe
Unveil to him thy cheeks; that he may mark
Thy second beauty, now conceal'd." O splendour!
O sacred light eternal! who is he,
So pale with musing in Pierian shades,
Or with that fount so lavishly imbued,
Whose spirit should not fail him in the essay
To represent thee such as thou didst seem,
When under cope of the still-chiming heaven
Thou gavest to open air thy charms reveal'd?

CANTO XXXII.

ARGUMENT.

Dante is warned not to gaze too fixedly on Beatrice. The procession moves on, accompanied by Matilda, Statius, and Dante, till they reach an exceeding lofty tree, where divers strange chances befal.

Mine eyes with such an eager coveting
Were bent to rid them of their ten years' thirst[1],
No other sense was waking: and e'en they
Were fenced on either side from heed of aught;
So tangled, in its custom'd toils, that smile
Of saintly brightness drew me to itself:
When forcibly, toward the left, my sight
The sacred virgins turn'd; for from their lips
I heard the warning sounds: "Too fix'd a gaze[2]!"
Awhile my vision labour'd; as when late
Upon the o'erstrained eyes the sun hath smote:
But soon[3], to lesser object, as the view
Was now recover'd, (lesser in respect
To that excess of sensible, whence late
I had perforce been sunder'd) on their right
I mark'd that glorious army wheel, and turn,
Against the sun and sevenfold lights, their front.
As when, their bucklers for protection raised,
A well-ranged troop, with portly banners curl'd,
Wheel circling, ere the whole can change their [ground;
E'en thus the goodly regiment of heaven,
Proceeding, all did pass us, ere the car
Had sloped his beam. Attendant at the wheels
The damsels turn'd; and on the Gryphon moved
The sacred burden, with a pace so smooth,
No feather on him trembled. The fair dame,
Who through the wave had drawn me, companied
By Statius and myself, pursued the wheel,
Whose orbit, rolling, mark'd a lesser arch. [blame,
Through the high wood, now void (the more her
Who by the serpent was beguil'd) I pass'd,
With step in cadence to the harmony
Angelic. Onward had we moved, as far,
Perchance, as arrow at three several flights
Full wing'd had sped, when from her station down
Descended Beatrice. With one voice
All murmur'd "Adam;" circling next a plant[4]
Despoil'd of flowers and leaf, on every bough.
Its tresses[5], spreading more as more they rose,
Were such, as 'midst their forest wilds, for height,
The Indians[6] might have gazed at. "Blessed thou,
Gryphon[7]! whose beak hath never pluck'd that tree
Pleasant to taste: for hence the appetite
Was warp'd to evil." Round the stately trunk
Thus shouted forth the rest, to whom return'd
The animal twice-gender'd: "Yea! for so
The generation of the just are saved."
And turning to the chariot-pole, to foot
He drew it of the widow'd branch, and bound
There, left unto the stock[8] whereon it grew.
As when large floods of radiance[9] from above
Stream, with that radiance mingled, which ascends
Next after setting of the scaly sign,
Our plants then burgein, and each wears anew
His wonted colours, ere the sun have yoked

---

loose and general in applying terms expressive of colour, whereof an instance may be seen in some ingenious remarks by Mr. Blomfield on the word κυάνεος. *Æschyli Persæ.* Edit. 1814. Glossar. p. 107.

[1] *Their ten years' thirst.*] Beatrice had been dead ten years.

[2] *Too fix'd a gaze.*] The allegorical interpretation of Vellutello, whether it be considered as justly inferible from the text or not, conveys so useful a lesson, that it deserves our notice. "The understanding is sometimes so intently engaged in contemplating the light of divine truth in the scriptures, that it becomes dazzled, and is made less capable of attaining such knowledge, than if it had sought after it with greater moderation."

[3] *But soon.*] As soon as his sight was recovered, so as to bear the view of that glorious procession, which, splendid as it was, was yet less so than Beatrice, by whom his vision had been overpowered, &c.

[4] *A plant.*] Lombardi has conjectured, with much probability, that this tree is not (as preceding commentators had supposed) merely intended to represent the tree of knowledge of good and evil, but that the Roman empire is figured by it. Among the maxims maintained by our Poet, as the same commentator observes, were these: that one monarchy had been willed by Providence, and was necessary for universal peace; and that this monarchy, by right of justice and by the divine ordinance belonged to the Roman people only. His Treatise de Monarchiâ was written indeed to inculcate these maxims, and to prove that the temporal monarchy depends immediately on God, and should be kept as distinct as possible from the authority of the pope.

[5] *Its tresses.*] "I saw, and behold, a tree in the midst of the earth, and the height thereof was great." *Daniel*, iv. 10.

[6] *The Indians.*]

—— Quos oceano proprior gerit India lucos.
Virg. Georg. lib. ii. 122.

—— Such as at this day to Indians known.
Milton, P. L. b. ix. 1102.

[7] ——*Blessed thou, Gryphon!*] Our Saviour's submission to the Roman empire appears to be intended, and particularly his injunction, "to render unto Cæsar the things that are Cæsar's."

[8] *There, left unto the stock.*] Dante here seems, I think, to intimate what he has attempted to prove at the conclusion of the second book de Monarchiâ; namely, that our Saviour, by his suffering under the sentence, not of Herod, but of Pilate who was the delegate of the Roman emperor, acknowledged and confirmed the supremacy of that emperor over the whole world; for if, as he argues, all mankind were become sinners through the sin of Adam, no punishment, that was inflicted by one who had a right of jurisdiction over less than the whole human race, could have been sufficient to satisfy for the sins of all men. See note to Paradise, c. vi. 89.

[9] *When large floods of radiance.*] When the sun enters into Aries, the constellation next to that of the Fish.

Beneath another star his flamy steeds;
Thus putting forth a hue more faint than rose,
And deeper than the violet, was renew'd
The plant, erewhile in all its branches bare.
Unearthly was the hymn, which then arose.
I understood it not, nor to the end
Endured the harmony. Had I the skill
To pencil forth how closed the unpitying eyes[1]
Slumbering, when Syrinx warbled, (eyes that paid
So dearly for their watching) then, like painter,
That with a model paints, I might design
The manner of my falling into sleep.
But feign who will the slumber cunningly,
I pass it by to when I waked; and tell,
How suddenly a flash of splendour rent
The curtain of my sleep, and one cries out,
"Arise: what dost thou?" As the chosen three,
On Tabor's mount, admitted to behold
The blossoming of that fair tree[2], whose fruit
Is coveted of angels, and doth make
Perpetual feast in heaven; to themselves
Returning, at the word whence deeper sleeps[3]
Were broken, they their tribe diminish'd saw;
Both Moses and Elias gone, and changed
The stole their master wore; thus to myself
Returning, over me beheld I stand
The piteous one[4], who, cross the stream, had brought
My steps. "And where," all doubting, I exclaim'd,
"Is Beatrice?"—"See her," she replied,
"Beneath the fresh leaf, seated on its root.
Behold the associate choir, that circles her.
The others, with a melody more sweet
And more profound, journeying to higher realms,
Upon the Gryphon tend." If there her words
Were closed, I know not; but mine eyes had now
Ta'en view of her, by whom all other thoughts
Were barr'd admittance. On the very ground
Alone she sat, as she had there been left
A guard upon the wain, which I beheld
Bound to the twyform beast. The seven nymphs
Did make themselves a cloister round about her;
And, in their hands, upheld those lights[5] secure
From blast septentrion and the gusty south.
"A little while thou shalt be forester here;
And citizen shalt be, for ever with me,
Of that true Rome[6], wherein Christ dwells a Roman.
To profit the misguided world, keep now
Thine eyes upon the car; and what thou seest,
Take heed thou write, returning to that place[7]."
Thus Beatrice: at whose feet inclined
Devout, at her behest, my thought and eyes,
I, as she bade, directed. Never fire,
With so swift motion, forth a stormy cloud
Leap'd downward from the welkin's farthest bound,
As I beheld the bird of Jove[8] descend
Down through the tree; and, as he rush'd, the rind
Disparting crush beneath him; buds much more,
And leaflets. On the car, with all his might
He struck; whence, staggering, like a ship it reel'd,
At random driven, to starboard now, o'ercome,
And now to larboard, by the vaulting waves.
Next, springing up into the chariot's womb,
A fox[9] I saw, with hunger seeming pined
Of all good food. But, for his ugly sins
The saintly maid rebuking him, away
Scampering he turn'd, fast as his hide-bound corpse
Would bear him. Next, from whence before he came,
I saw the eagle dart into the hull
O' the car, and leave it with his feathers lined[10]:
And then a voice, like that which issues forth
From heart with sorrow rived, did issue forth
From heaven, and, "O poor bark of mine!" it cried,
"How badly art thou freighted." Then it seem'd
That the earth open'd, between either wheel;
And I beheld a dragon[11] issue thence,
That through the chariot fix'd his forked train;
And like a wasp, that draggeth back the sting,
So drawing forth his baleful train, he dragg'd
Part of the bottom forth; and went his way,
Exulting. What remain'd, as lively turf
With green herb, so did clothe itself with plumes[12],
Which haply had, with purpose chaste and kind,
Been offer'd; and therewith were clothed the wheels,
Both one and other, and the beam, so quickly,
A sigh were not breathed sooner. Thus transform'd,
The holy structure, through its several parts,
Did put forth heads[13]; three on the beam, and one
On every side: the first like oxen horn'd;
But with a single horn upon their front,
The four. Like monster, sight hath never seen.
O'er it[14] methought there sat, secure as rock
On mountain's lofty top, a shameless whore,
Whose ken roved loosely round her. At her side,
As 't were that none might bear her off, I saw
A giant stand; and ever and anon
They mingled kisses. But, her lustful eyes
Chancing on me to wander, that fell minion
Scourged her from head to foot all o'er; then full
Of jealousy, and fierce with rage, unloosed
The monster, and dragg'd on[15], so far across
The forest, that from me its shades alone
Shielded the harlot and the new-form'd brute.

CANTO XXXIII.

ARGUMENT.

After a hymn sung, Beatrice leaves the tree, and takes with her the seven virgins, Matilda, Statius, and Dante. She then darkly predicts to our Poets some future events.

[1] *The unpitying eyes.*] See Ovid. Met. lib. i. 689.

[2] *The blossoming of that fair tree.*] Our Saviour's transfiguration. "As the apple-tree among the trees of the wood, so is my beloved among the sons." *Solomon's Song*, ii. 3.

[3] *Deeper sleeps.*] The sleep of death, in the instance of the ruler of the Synagogue's daughter and of Lazarus.

[4] *The piteous one.*] Matilda.

[5] *Those lights.*] The tapers of gold.

[6] *Of that true Rome.*] Of heaven.

[7] *To that place.*] To the earth.

[8] *The bird of Jove.*] This, which is imitated from Ezekiel xvii. 3, 4, is typical of the persecutions which the church sustained from the Roman emperors.

[9] *A fox.*] By the fox probably is represented the treachery of the heretics.

[10] *With his feathers lined.*] In allusion to the donations made by Constantine to the church.

[11] *A dragon.*] Probably Mahomet; for what Lombardi offers to the contrary is far from satisfactory.

[12] *With plumes.*] The increase of wealth and temporal dominion, which followed the supposed gift of Constantine.

[13] *Heads.*] By the seven heads, it is supposed with sufficient probability, are meant the seven capital sins: by the three with two horns, pride, anger, and avarice, injurious both to man himself and to his neighbour: by the four with one horn, gluttony, gloominess, concupiscence, and envy, hurtful, at least in their primary effects, chiefly to him who is guilty of them. Vellutello refers to Rev. xvii. Landino, who is followed by Lombardi, understands the seven heads to signify the seven sacraments, and the ten horns the ten commandments. Compare Hell, c. xix. 112.

[14] *O'er it.*] The harlot is thought to represent the state of the church under Boniface VIII. and the giant to figure Philip IV. of France.

[15] *Dragg'd on.*] The removal of the Pope's residence from Rome to Avignon is pointed at.

Lastly, the whole band arrive at the fountain, from whence the two streams, Lethe and Eunoe, separating, flow different ways; and Matilda, at the desire of Beatrice, causes our Poet to drink of the latter stream.

"THE heathen[1], Lord! are come:" responsive thus,
The trinal now, and now the virgin band
Quaternion, their sweet psalmody began,
Weeping; and Beatrice listen'd, sad
And sighing, to the song, in such a mood,
That Mary, as she stood beside the cross, [place
Was scarce more changed. But when they gave her
To speak, then, risen upright on her feet,
She, with a colour glowing bright as fire,
Did answer: "Yet a little while[2], and ye
Shall see me not; and, my beloved sisters!
Again a little while, and ye shall see me."
Before her then she marshal'd all the seven;
And, beckoning only, motion'd me, the dame,
And that remaining sage[3], to follow her.
So on she pass'd; and had not set, I ween,
Her tenth step to the ground, when, with mine eyes,
Her eyes encounter'd; and, with visage mild,
"So mend thy pace," she cried, "that if my words
Address thee, thou mayst still be aptly placed
To hear them." Soon as duly to her side
I now had hasten'd: "Brother!" she began,
"Why makest thou no attempt at questioning,
As thus we walk together?" Like to those
Who, speaking with too reverent an awe
Before their betters, draw not forth the voice
Alive unto their lips, befel me then
That I in sounds imperfect thus began:
"Lady! what I have need of, that thou know'st;
And what will suit my need." She answering thus:
"Of fearfulness and shame, I will that thou
Henceforth do rid thee; that thou speak no more,
As one who dreams[4]. Thus far be taught of me:
The vessel which thou saw'st the serpent break,
Was, and is not[5]: let him, who hath the blame,
Hope not to scare God's vengeance with a sop[6].
Without an heir for ever shall not be
That eagle[7], he, who left the chariot plumed,
Which monster made it first and next a prey.
Plainly I view, and therefore speak, the stars
E'en now approaching, whose conjunction, free
From all impediment and bar, brings on
A season, in the which, one sent from God,
(Five hundred, five, and ten, do mark him out)
That foul one, and the accomplice of her guilt,
The giant, both, shall slay. And if perchance
My saying, dark as Themis or as Sphinx,
Fail to persuade thee, (since like them it foils
The intellect with blindness) yet erelong
Events shall be the Naïads[8], that will solve
This knotty riddle; and no damage light[9]
On flock or field. Take heed; and as these words
By me are utter'd, teach them even so
To those who live that life, which is a race
To death: and when thou writest them, keep in mind
Not to conceal how thou hast seen the plant,
That twice[10] hath now been spoil'd. This whoso robs,
This whoso plucks, with blasphemy of deed
Sins against God, who for his use alone
Creating hallow'd it. For taste of this,
In pain and in desire, five thousand years[11]
And upward, the first soul did yearn for him
Who punish'd in himself the fatal gust.
"Thy reason slumbers, if it deem this height,
And summit thus inverted[12], of the plant,
Without due cause: and were not vainer thoughts,
As Elsa's numbing waters[13], to thy soul,
And their fond pleasures had not dyed it dark
As Pyramus the mulberry; thou hadst seen[14],
In such momentous circumstance alone,
God's equal justice morally implied
In the forbidden tree. But since I mark thee,
In understanding, harden'd into stone,
And, to that hardness, spotted too and stain'd,
So that thine eye is dazzled at my word;
I will, that, if not written, yet at least

[1] *The heathen.*] "O God, the heathen are come into thine inheritance." *Psalm* lxxix. 1.

[2] *Yet a little while.*] "A little while, and ye shall not see me; and again a little while, and ye shall see me." *John* xvi. 16.

[3] *That remaining sage.*] Statins.

[4] *As one who dreams.*] Imitated by Petrarch. L. i. s. 41.

—— Se parole fai,
Sono imperfette e quasi d'uom che sogna.

[5] *Was, and is not.*] "The beast that was, and is not." *Rev.* xvii. 11.

[6] *Hope not to scare God's vengeance with a sop.*] "Let not him who hath occasioned the destruction of the church, that vessel which the serpent brake, hope to appease the anger of the Deity by any outward acts of religious, or rather superstitious ceremony; such as was that, in our Poet's time, performed by a murderer at Florence, who imagined himself secure from vengeance, if he ate a sop of bread in wine upon the grave of the person murdered, within the space of nine days."

[7] *That eagle.*] He prognosticates that the Emperor of Germany will not always continue to submit to the usurpations of the Pope, and foretels the coming of Henry VII. Duke of Luxemburgh, signified by the numerical figures DVX; or, as Lombardi supposes, of Can Grande della Scala, appointed the leader of the Ghibelline forces. It is unnecessary to point out the imitation of the Apocalypse in the manner of this prophecy.

Troya assigns reasons for applying the prediction to Uguccione della Faggiola rather than to Henry or Can Grande. Veltro Allegorico di Dante. Ediz. 1826. p. 143. But see my note. H. i. 102.

[8] *The Naïads.*] Dante, it is observed, has been led into a mistake by a corruption in the text of Ovid's Metam. l. vii. 757, where he found—

Carmina Naïades non intellecta priorum
Solvunt.

instead of

Carmina Laïades non intellecta priorum
Solverat.

as it has been since corrected by Heinsius.

Lombardi, after Rosa Morando, questions the propriety of this emendation, and refers to Pausanias, where "the Nymphs" are spoken of as expounders of oracles, for a vindication of the poet's accuracy.

Should the reader blame me for not departing from the error of the original (if error it be), he may substitute

Events shall be the Œdipus will solve, &c.

[9] *No damage light.*]

Protinus Aoniis immissa est bellua Thebis,
Cessit et exitio multis; pecorique sibique
Ruricolæ pavere feram. *Ovid. Ibid.*

[10] *Twice.*] First by the eagle and next by the giant. See the last Canto, v. 110, and v. 154.

[11] *Five thousand years.*] That such was the opinion of the church, Lombardi shows by a reference to Baronius. Martyr. Rom. Dec. 25. Anno a creatione mundi, quando a principio creavit Deus cœlum et terram, quinquies millesimo centesimo nonagesimo—Jesus Christus—conceptus. Edit. Col. Agripp. 4to. 1610. p. 858.

[12] *Inverted.*] The branches, unlike those of other trees, spreading more widely the higher they rose. See the last Canto, v. 39.

[13] *Elsa's numbing waters.*] The Elsa, a little stream, which flows into the Arno about twenty miles below Florence, is said to possess a petrifying quality. Fazio degli Uberti, at the conclusion of Cap. viii. l. 3. of the Dittamondo, mentions a successful experiment he had himself made of the property here attributed to it.

[14] *Thou hadst seen.*] This is obscure. But it would seem as if he meant to inculcate his favourite doctrine of the inviolability of the empire, and of the care taken by Providence to protect it.

"TO EUNOÉ'S FOUNT DO THOU DIRECT HIS COURSE." Purg XXXIII. 127.

Painted thou take it in thee, for the cause, [palm[1]."
That one brings home his staff inwreathed with
I thus: "As wax by seal, that changeth not
Its impress, now is stamp'd my brain by thee.
But wherefore soars thy wish'd-for speech so high
Beyond my sight, that loses it the more,
The more it strains to reach it?"—"To the end
That thou mayst know," she answer'd straight, "the
That thou hast follow'd; and how far behind, [school,
When following my discourse, its learning halts:
And mayst behold your art[2], from the divine
As distant, as the disagreement is [orb."
'Twixt earth and heaven's most high and rapturous
"I not remember," I replied, "that e'er
I was estranged from thee; nor for such fault
Doth conscience chide me." Smiling she return'd:
"If thou canst not remember, call to mind
How lately thou hast drunk of Lethe's wave;
And, sure as smoke doth indicate a flame,
In that forgetfulness itself conclude
Blame from thy alienated will incurr'd.
From henceforth, verily, my words shall be
As naked, as will suit them to appear
In thy unpractised view." More sparkling now,
And with retarded course, the sun possess'd
The circle of mid-day, that varies still
As the aspect varies of each several clime;
When, as one, sent in vaward of a troop
For escort, pauses, if perchance he spy
Vestige of somewhat strange and rare; so paused[3]
The sevenfold band, arriving at the verge
Of a dun umbrage hoar, such as is seen,
Beneath green leaves and gloomy branches, oft
To overbrow a bleak and alpine cliff.
And, where they stood, before them, as it seem'd,
I, Tigris and Euphrates[4] both, beheld
Forth from one fountain issue; and, like friends,
Linger at parting. "O enlightening beam!
O glory of our kind! beseech thee say
What water this, which, from one source derived,
Itself removes to distance from itself?"
To such entreaty answer thus was made:
"Entreat Matilda, that she teach thee this."
And here, as one who clears himself of blame
Imputed, the fair dame return'd: "Of me
He this and more hath learnt; and I am safe
That Lethe's water hath not hid it from him."
And Beatrice: "Some more pressing care,
That oft the memory 'reaves, perchance hath made
His mind's eye dark. But lo, where Eunoe flows!
Lead thither; and, as thou art wont, revive
His fainting virtue." As a courteous spirit,
That proffers no excuses, but as soon
As he hath token of another's will,
Makes it his own; when she had ta'en me, thus
The lovely maiden moved her on, and call'd
To Statius, with an air most lady-like:
"Come thou with him." Were further space allow'd,
Then, Reader! might I sing, though but in part,
That beverage, with whose sweetness I had ne'er
Been sated. But, since all the leaves are full,
Appointed for this second strain, mine art
With warning bridle checks me. I return'd
From the most holy wave, regenerate,
E'en as new plants renew'd[5] with foilage new,
Pure and made apt for mounting to the stars.

---

[1] *That one brings home his staff inwreath'd with palm.*] "For the same cause that the *palmer*, returning from Palestine, brings home his staff, or bourdon, bound with palm," that is, to show where he has been.

Che si reca 'l bordon di palma cinto.

"It is to be understood," says our Poet in the Vita Nuova, "that people, who go on the service of the Most High, are probably named in three ways. They are named *palmers*, inasmuch as they go beyond sea, from whence they often bring back the palm. Inasmuch as they go to the house of Galicia, they are called pilgrims; because the sepulchre of St. James was further from his country than that of any other Apostle. They are called Romei," (for which I know of no other word we have in English except *Roamers*) "inasmuch as they go to Rome." p. 275.

"In regard to the word *bourdon*, why it has been applied to a pilgrim's staff, it is not easy to guess. I believe, however, that this name has been given to such sort of staves, because pilgrims usually travel and perform their pilgrimages on foot, their staves serving them instead of horses or mules, then called *bourdons* and *burdones*, by writers in the middle ages." *Mr. Johnes's Translation of Joinville's Memoirs*, Dissertation xv. by M. du Cange, p. 152, 4to edit.

The word is thrice used by Chaucer in the Romaunt of the Rose.

[2] *Mayst behold your art.*] The second persons, singular and plural, are here used intentionally by our author, the one referring to himself alone, the second to mankind in general. Compare Hell, xi. 107. But I will follow the example of Brunck, who in a note on a passage in the Philoctetes of Sophocles, v. 369, where a similar distinction requires to be made, says that it would be ridiculous to multiply instances in a matter so well known.

[3] *So paused.*] Lombardi imagines that the seven nymphs, who represent the four cardinal and the three evangelical virtues, are made to stop at the verge of the shade, because retirement is the friend of every virtuous quality and spiritual gift.

[4] *I, Tigris and Euphrates.*]

Quaque caput rapido tollit cum Tigride magnus
Euphrates, quos non diversis fontibus edit
Persis. *Lucan. Phars.* lib. iii. 258.

Tigris et Euphrates uno se fonte resolvunt.
Boetius de Consol. Philosoph. lib. v. Metr. 1.

—— là oltre ond' esce
D'un medesimo fonte Eufrate e Tigre.
Petrarca, Son. Mie Venture, &c.

[5] *Renew'd.*] —— come piante novelle
Rinnovellate da novella fronda.
So new this new-borne knight to battle new did rise.
Spenser, Faery Queene, b. i. c. xi. st. 34.

"Rinnovellate" is another of those words which Chaucer in vain endeavoured to introduce into our language from the Italian, unless it be supposed that he rather borrowed it from the French. "Certes ones a yere at the lest way it is lawful to ben houseled, for sothely ones a yere all things in the earth renovelen." *The Persone's Tale.*

To issue, and reflected upwards rise,
Even as a pilgrim bent on his return;
So of her act, that through the eyesight pass'd
Into my fancy, mine was form'd: and straight,
Beyond our mortal wont, I fix'd mine eyes
Upon the sun. Much is allow'd us there,
That here exceeds our power; thanks to the place
Made[1] for the dwelling of the human kind.
I suffer'd it not long; and yet so long,
That I beheld it bickering sparks around,
As iron that comes boiling from the fire[2].
And suddenly upon the day appear'd[3]
A day new-risen; as he, who hath the power,
Had with another sun bedeck'd the sky.
Her eyes fast fix'd on the eternal wheels[4],
Beatrice stood unmoved; and I with ken
Fix'd upon her, from upward gaze removed,
At her aspect, such inwardly became
As Glaucus[5], when he tasted of the herb
That made him peer among the ocean gods:
Words may not tell of that transhuman change;
And therefore let the example serve, though weak,
For those whom grace hath better proof in store.
If[6] I were only what thou didst create,
Then newly, Love! by whom the heaven is ruled;
Thou knows't, who by thy light didst bear me up.
Whenas the wheel which thou dost ever guide,
Desired Spirit! with its harmony[7],
Temper'd of thee and measured, charm'd mine ear;
Then seem'd to me so much of heaven[8] to blaze
With the sun's flame, that rain or flood ne'er made
A lake so broad. The newness of the sound,
And that great light, inflamed me with desire,
Keener than e'er was felt, to know their cause.
Whence she, who saw me, clearly as myself,
To calm my troubled mind, before I ask'd,
Open'd her lips, and gracious thus began:
"With false imagination thou thyself
Makest dull; so that thou seest not the thing,
Which thou hadst seen, had that been shaken off.
Thou art not on the earth as thou believest;
For lightning, scaped from its own proper place,
Ne'er ran, as thou hast hither now return'd."
Although divested of my first-raised doubt
By those brief words accompanied with smiles,
Yet in new doubt was I entangled more,
And said: "Already satisfied, I rest
From admiration deep; but now admire
How I above those lighter bodies rise."
Whence, after utterance of a piteous sigh,
She towards me bent her eyes, with such a look,
As on her frenzied child a mother casts;
Then thus began: "Among themselves all things
Have order; and from hence the form[9], which
The universe resemble God. In this [makes
The higher creatures see the printed steps
Of that eternal worth, which is the end
Whither the line is drawn[10]. All natures lean,
In this their order, diversly; some more,
Some less approaching to their primal source.
Thus they to different havens are moved on
Through the vast sea of being, and each one
With instinct given, that bears it in its course:
This to the lunar sphere directs the fire;
This moves the hearts of mortal animals;
This the brute earth together knits, and binds.
Nor only creatures, void of intellect,
Are aim'd at by this bow; but even those,
That have intelligence and love, are pierced.
That Providence, who so well orders all,
With her own light makes ever calm the heaven[11],
In which the substance, that hath greatest speed[12],
Is turn'd: and thither now, as to our seat
Predestined, we are carried by the force
Of that strong cord, that never looses dart
But at fair aim and glad. Yet is it true,
That as, oft-times, but ill accords the form
To the design of art, through sluggishness[13]

[1] *Made.*] And therefore best adapted, says Venturi, to the good temperament and vigour of the human body and its faculties. The Poet speaks of the terrestrial paradise where he then was.

[2] *As iron that comes boiling from the fire.*] Ardentem, et scintillas emittentem, ac si ferrum cum de fornace trahitur. *Alberici Visio*, § 5. This simile is repeated, § 16.
So Milton. P. L. b. iii. 594.
—— As glowing iron with fire.

[3] *Upon the day appear'd.*]
—— If the heaven had ywonne
All new of God another sunne.
Chaucer, First Booke of Fame.
E par ch' aggiunga un altro sole al cielo.
Ariosto, O. F. c. x. st. 109.
Ed ecco un lustro lampeggiar d' intorno
Che sole a sole aggiunse e giorno a giorno.
Marino, Adone. c. xi. st. 27.
Quando a paro col sol ma più lucente
L'angelo gli appari sull' oriente. *Tasso, G. L.* c. i.
—— seems another morn
Ris'n on mid-noon. *Milton, P. L.* b. v. 311.
Compare Euripides. Ion. 1550. Ἀνθήλιον πρόσωπον.

[4] *Eternal wheels.*] The heavens, eternal, and always circling.

[5] *As Glaucus.*] Ovid. Met. lib. xiii. fab. 9. Plato, in the tenth book of the Republic, makes a very noble comparison from Glaucus, but applies it differently. Edit. Bipont. vol. vii. p. 317. Berkely appears not to have been aware of the passage, when he says that "Proclus compares the soul, in her descent, invested with growing prejudices, to Glaucus diving to the bottom of the sea, and there contracting divers coats of sea-weed, coral, and shells, which stick close to him, and conceal his true shape." *Siris.* Ed. 1744. p. 151.

[6] *If.*] "Thou, O divine Spirit, knowest whether I had not risen above my human nature, and were not merely such as thou hadst then formed me."

[7] *Harmony.*] The harmony of the spheres.
And after that the melodie herd he
That cometh of thilke speris thryis three,
That welles of musike ben and melodie
In this world here, and cause of harmonie.
Chaucer, The Assemble of Foules.
—— In their motion harmony divine
So smooths her charming tones, that God's own ear
Listens delighted. *Milton, P. L.* b. v. 627.

[8] *So much of heaven.*] The sphere of fire, as Lombardi well explains it.

[9] *From hence the form.*] This order it is, that gives to the universe the form of unity, and therefore of resemblance to God.

[10] *Whither the line is drawn.*] All things, as they have their beginning from the Supreme Being, so are they referred to Him again.

[11] *The heaven.*] The empyrean, which is always motionless.

[12] *The substance, that hath greatest speed.*] The primum mobile.

[13] *Through sluggishness.*]
Perch' a risponder la materia è sorda.
So Filicaja, canz. vi. st. 9.
Perche a risponder la discordia è sorda.
"The workman hath in his heart a purpose, he carrieth in mind the whole form which his work should have; there wanteth not in him skill and desire to bring his labour to the best effect; only the matter, which he hath to work on, is unframable." *Hooker's Eccl. Polity.* b. v. § 9.
Our Poet, in his De Monarchiâ, has expressed the same thought more fully. "Sciendum, &c." lib. ii. p. 115. "We must know, that as art is found in a triple degree, in the mind that is of the artist, in the instrument, and in the matter formed by art, so we may contemplate nature also in a triple degree. For nature is in the mind of the first mover, who is God; then in heaven, as in an instrument, by means of which the similitude of the eternal goodness is unfolded

And Beatrice, after him, her words
Resumed alternate: "Need there is (though yet
He tells it to you not in words, nor e'en
In thought) that he should fathom to its depth
Another mystery. Tell him, if the light, [you
Wherewith your substance blooms, shall stay with
Eternally, as now; and, if it doth,
How, when[1] ye shall regain your visible forms,
The sight may without harm endure the change,
That also tell." As those, who in a ring
Tread the light measure, in their fitful mirth
Raise loud the voice, and spring with gladder bound;
Thus, at the hearing of that pious suit,
The saintly circles, in their tourneying
And wondrous note, attested new delight.
Whoso laments, that we must doff this garb
Of frail mortality, thenceforth to live
Immortally above; he hath not seen
The sweet refreshing of that heavenly shower[2].
Him[3], who lives ever, and for ever reigns
In mystic union of the Three in One,
Unbounded, bounding all, each spirit thrice
Sang, with such melody, as, but to hear,
For highest merit were an ample meed.
And from the lesser orb the goodliest light[4],
With gentle voice and mild, such as perhaps
The angel's once to Mary, thus replied:
"Long as the joy of Paradise shall last,
Our love shall shine around that raiment, bright
As fervent; fervent as, in vision, blest;
And that as far, in blessedness, exceeding,
As it hath grace, beyond its virtue, great.
Our shape, regarmented with glorious weeds
Of saintly flesh, must, being thus entire,
Show yet more gracious. Therefore shall increase
Whate'er, of light, gratuitous imparts
The Supreme Good; light, ministering aid,
The better to disclose his glory: whence,
The vision needs increasing, must increase
The fervour, which it kindles; and that too
The ray, that comes from it. But as the gleed
Which gives out flame, yet in its whiteness shines
More livelily than that, and so preserves
Its proper semblance; thus this circling sphere
Of splendour shall to view less radiant seem,
Than shall our fleshly robe, which yonder earth
Now covers. Nor will such excess of light
O'erpower us, in corporeal organs made
Firm, and susceptible of all delight."
So ready and so cordial an "Amen"
Follow'd from either choir, as plainly spoke
Desire of their dead bodies; yet perchance
Not for themselves, but for their kindred dear,
Mothers and sires, and those whom best they loved,
Ere they were made imperishable flame.
And lo! forthwith there rose up round about
A lustre, over that already there;
Of equal clearness, like the brightening up
Of the horizon. As at evening hour
Of twilight, new appearances through heaven
Peer with faint glimmer, doubtfully descried;
So, there, new substances, methought, began
To rise in view beyond the other twain,
And wheeling, sweep their ampler circuit wide.
O genuine glitter of eternal Beam!
With what a sudden whiteness did it flow,
O'erpowering vision in me. But so fair,
So passing lovely, Beatrice show'd,
Mind cannot follow it, nor words express
Her infinite sweetness. Thence mine eyes regain'd
Power to look up; and I beheld myself,
Sole with my lady, to more lofty bliss[5]
Translated: for the star, with warmer smile
Impurpled, well denoted our ascent. [speaks
With all the heart, and with that tongue which
The same in all, an holocaust I made
To God, befitting the new grace vouchsafed.
And from my bosom had not yet upsteam'd
The fuming of that incense, when I knew
The rite accepted. With such mighty sheen
And mantling crimson, in two listed rays
The splendours shot before me, that I cried,
"God of Sabaoth! that dost prank them thus!"
As leads the galaxy from pole to pole,
Distinguish'd into greater lights and less,
Its pathway[6], which the wisest fail to spell;
So thickly studded, in the depth of Mars,
Those rays described the venerable sign[7],
That quadrants in the round conjoining frame.
Here memory mocks the toil of genius. Christ
Beam'd on that cross; and pattern fails me now.
But whoso takes his cross, and follows Christ,
Will pardon me for that I leave untold,
When in the flecker'd dawning he shall spy
The glitterance of Christ. From horn to horn,
And 'tween the summit and the base, did move
Lights, scintillating, as they met and pass'd.
Thus oft are seen with ever-changeful glance,
Straight or athwart, now rapid and now slow,
The atomies of bodies[8], long or short,
To move along the sunbeam, whose slant line
Checkers the shadow interposed by art

[1] *When.*] When ye shall be again clothed with your bodies at the resurrection.

[2] *That heavenly shower.*] That effusion of beatific light.

[3] *Him.*] Literally translated by Chaucer, Troilus and Cresseide, book v.

Thou one, two, and three eterne on live,
That raignest aie in three, two, and one,
Uncircumscript, and all maist circonscrive.

[4] *The goodliest light.*] Solomon.

[5] *To more lofty bliss.*] To the planet Mars.

[6] *Its pathway.*] See the Convito, p. 74. "E da sapere, &c." "It must be known, that, concerning the galaxy, philosophers have entertained different opinions. The Pythagoreans say that the sun once wandered out of his way; and passing through other parts not suited to his heat, scorched the place through which he passed; and that there was left that appearance of the scorching. I think they grounded their opinion on the fable of Phaeton, which Ovid relates at the beginning of his Metamorphoses. Others (as Anaxagoras and Democritus) said that it proceeded from a partial repercussion of the solar light, which they proved by such reasons as they could bring to demonstrate it. What Aristotle has said, cannot well be known; because his meaning is not made the same in one translation as in another: and I think it must have been an error in the translators; for, in the new, he seems to say that it is a collection of vapours under the stars, which they always attract in that part; and this appears devoid of any true reason. In the old, he says that the galaxy is nothing else than a multitude of fixed stars in that part, so small, that here below we cannot distinguish them; but that they form the appearance of that whiteness, which we call the galaxy. And it may be, that the heaven in that part is dense, and therefore retains and represents that light; and in this opinion Avicen and Ptolemy seem to agree with Aristotle." M. Letronne's remarks on this passage of the Convito, inserted in M. Artaud's Histoire de Dante (8°. Par. 1841. p. 157.) are worth consulting.

[7] *The venerable sign.*] The cross, which is placed in the planet of Mars, to denote the glory of those who fought in the crusades.

[8] *The atomies of bodies.*]

As thick as motes in the sun-beame.
Chaucer. Edit. 1603, fol. 35.

As thick and numberless,
As the gay motes that people the sunbeam.
Milton, Il Penseroso.

"SEE THAT A GRATEFUL HEART TO GOD THOU RAISE
BY WHOM TO THIS FIRST STAR WE HAVE BEEN LED."
Par II 29

The nature, in whom nought unequal dwells,
Wisdom and love were in one measure dealt;
For that they are so equal in the sun,
From whence ye drew your radiance and your heat,
As makes all likeness scant. But will and means,
In mortals, for the cause ye well discern,
With unlike wings are fledge. A mortal, I
Experience inequality like this;
And therefore give no thanks, but in the heart,
For thy paternal greeting. This howe'er
I pray thee, living topaz! that ingemm'st
This precious jewel; let me hear thy name."
"I am thy root[1], O leaf! whom to expect
Even, hath pleased me." Thus the prompt reply
Prefacing, next it added: "He, of whom[2]
Thy kindred appellation comes, and who,
These hundred years and more, on its first ledge
Hath circuited the mountain, was my son,
And thy great-grandsire. Well befits, his long
Endurance should be shorten'd by thy deeds.
"Florence[3], within her ancient limit-mark,
Which calls her still[4] to matin prayers and noon,
Was chaste and sober, and abode in peace.
She had no armlets and no head-tires then;
No purfled dames; no zone, that caught the eye
More than the person did. Time was not yet,
When[5] at his daughter's birth the sire grew pale,
For fear the age and dowry should exceed,
On each side, just proportion. House was none
Void[6] of its family: nor yet had come
Sardanapalus[7], to exhibit feats
Of chamber prowess. Montemalo[8] yet
O'er our suburban turret[9] rose; as much
To be surpast in fall, as in its rising.
I saw Bellincion Berti[10] walk abroad
In leathern girdle, and a clasp of bone;
And, with no artful colouring on her cheeks,
His lady leave the glass. The sons I saw
Of Nerli, and of Vecchio[11], well content
With unrobed jerkin; and their good dames handling
The spindle and the flax: O happy they!
Each[12] sure of burial in her native land,
And none left desolate a-bed for France.
One waked to tend the cradle, hushing it
With sounds that lull'd the parent's infancy:
Another, with her maidens, drawing off
The tresses from the distaff, lectured them
Old tales of Troy, and Fesole, and Rome.
A Salterello and Cianghella[13] we
Had held as strange a marvel, as ye would
A Cincinnatus or Cornelia now.
"In such composed and seemly fellowship,
Such faithful and such fair equality,
In so sweet household, Mary[14] at my birth
Bestow'd me, call'd on with loud cries; and there,
In your old baptistery, I was made
Christian at once and Cacciaguida; as were,
My brethren Eliseo and Moronto.
"From Valdipado[15] came to me my spouse;
And hence thy surname grew. I follow'd then
The Emperor Conrad[16]: and his knighthood he
Did gird on me; in such good part he took
My valiant service. After him I went
To testify against that evil law,
Whose people[17], by the shepherd's fault, possess
Your right usurp'd. There I by that foul crew
Was disentangled from the treacherous world
Whose base affection many a spirit soils;
And from the martyrdom came to this peace."

CANTO XVI.

ARGUMENT.

Cacciaguida relates the time of his birth; and, describing the extent of Florence when he lived there, recounts the names of the chief families who then inhabited it. Its

[1] *I am thy root.*] Cacciaguida, father to Alighieri of whom our Poet was the great-grandson.

[2] *He, of whom.*] "Thy great grandfather, Alighieri, has been in the first round of Purgatory more than a hundred years; and it is fit that thou by thy good deserts shouldst endeavour to shorten the time of his remaining there." For what is known of Alighieri see Pelli. Memor. Opere di Dante. Ediz. Zatta. 1758. tom. iv. P. 2da p. 21. His son Bellincione was living in 1266; and of him was born the father of our Poet, whom Benvenuto da Imola calls a lawyer by profession. *Pelli. ibid.*

[3] *Florence.*] See G. Villani. lib. iii. cap. 2.

[4] *Which calls her still.*] The public clock being still within the circuit of the ancient walls.

[5] *When.*] When the women were not married at too early an age, and did not expect too large a portion.

[6] *Void.*] Through the civil wars and banishments. Or he may mean that houses were not formerly built merely for pomp and show, nor of greater size than was necessary for containing the families that inhabited them. For it has been understood in both these ways.

[7] *Sardanapalus.*] The luxurious monarch of Assyria. Juvenal is here imitated, who uses his name for an instance of effeminacy. Sat. x. 362.

[8] *Montemalo.*] Either an elevated spot between Rome and Viterbo; or Monte Mario, the site of the villa Mellini, commanding a view of Rome.

[9] *Our suburban turret.*] Uccellatojo, near Florence, from whence that city was discovered. Florence had not yet vied with Rome in the grandeur of her public buildings.

[10] *Bellincion Berti.*] Hell, Canto xvi. 38. and notes. There is a curious description of the simple manner in which the earlier Florentines dressed themselves, in G. Villani. lib. vi. c. 71. "And observe that in the time of the said people (A.D. 1259) and before and for a long time after, the citizens of Florence lived soberly, on coarse viands, and at little cost, and in many customs and courtesies of life were rude and unpolished; and dressed themselves and their women in coarse cloths: many wore plain leather, without cloth over it; bonnets on their heads; and all, boots on the feet: and the Florentine women were without ornament; the better sort content with a close gown of scarlet cloth of Ypres or of camlet, bound with a girdle in the ancient mode, and a mantle lined with fur, and a hood to it, which was worn on the head; the common sort of women were clad in a coarse gown of Cambrai in like manner. One hundred pounds (libbre) was the common portion for a wife; and two or three hundred was accounted a magnificent one; and the young women were for the most part twenty years old or more before they were given in marriage. Such was the dress; and thus coarse were the manners of the Florentines: but they were of good faith and loyal both among themselves and to the state; and with their coarse way of living and poverty did greater and more virtuous deeds than have been done in our times with greater refinement and wealth."

[11] *Of Nerli, and of Vecchio.*] Two of the most opulent families in Florence.

[12] *Each.*] "None fearful either of dying in banishment, or of being deserted by her husband on a scheme of traffic in France."

[13] *A Salterello and Cianghella.*] The latter a shameless woman of the family of Tosa, married to Lito degli Alidosi of Imola: the former Lapo Salterello, a lawyer, with whom Dante was at variance. "We should have held an abandoned character, like these, as great a wonder, as ye would the contrary now." There is a sonnet by Lapo Salterello in Corbinelli's collection printed with the Bella Mano. Ed. Firenze. 1715. p. 150.

[14] *Mary.*] The Virgin was invoked in the pains of childbirth. Purgatory, Canto xx. 21.

[15] *Valdipado.*] Cacciaguida's wife, whose family name was Alighieri, came from Ferrara, called Val di Pado, from its being watered by the Po.

[16] *Conrad.*] The Emperor Conrad III. who died in 1152. See G. Villani. lib. iv. 34.

[17] *Whose people.*] The Mahometans, who were left in possession of the Holy Land, through the supineness of the Pope. See Canto ix. 123.

Different virtues needs must be the fruits
Of formal principles; and these, save one[1],
Will by thy reasoning be destroy'd. Beside,
If rarity were of that dusk the cause,
Which thou inquirest, either in some part
That planet must throughout be void, nor fed
With its own matter; or, as bodies share
Their fat and leanness, in like manner this
Must in its volume change the leaves[2]. The first,
If it were true, had through the sun's eclipse
Been manifested, by transparency
Of light, as through aught rare beside effused.
But this is not. Therefore remains to see
The other cause: and, if the other fall,
Erroneous so must prove what seem'd to thee.
If not from side to side this rarity
Pass through, there needs must be a limit, whence
Its contrary no farther lets it pass.
And hence the beam, that from without proceeds,
Must be pour'd back; as colour comes, through glass
Reflected, which behind it lead conceals.
Now wilt thou say, that there of murkier hue,
Than, in the other part, the ray is shown,
By being thence refracted farther back.
From this perplexity will free thee soon
Experience, if thereof thou trial make,
The fountain whence your arts derive their streams.
Three mirrors shalt thou take, and two remove
From thee alike; and more remote the third,
Betwixt the former pair, shall meet thine eyes:
Then turn'd toward them, cause behind thy back
A light to stand, that on the three shall shine,
And thus reflected come to thee from all.
Though that, beheld most distant, do not stretch
A space so ample, yet in brightness thou
Wilt own it equaling the rest. But now,
As under snow the ground, if the warm ray
Smites it, remains dismantled of the hue
And cold, that cover'd it before; so thee,
Dismantled in thy mind, I will inform
With light so lively, that the tremulous beam
Shall quiver where it falls. Within the heaven[3],
Where peace divine inhabits, circles round
A body, in whose virtue lies the being
Of all that it contains. The following heaven,
That hath so many lights, this being divides,
Through different essences, from it distinct,
And yet contain'd within it. The other orbs
Their separate distinctions variously
Dispose, for their own seed and produce apt.
Thus do these organs of the world proceed,
As thou beholdest now, from step to step;
Their influences from above deriving,
And thence transmitting downwards. Mark me well;
How through this passage to the truth I ford,
The truth thou lovest; that thou henceforth, alone,
Mayst know to keep the shallows, safe, untold.
"The virtue and motion of the sacred orbs,
As mallet by the workman's hand, must needs
By blessed movers[4] be inspired. This heaven[5],
Made beauteous by so many luminaries,
From the deep spirit[6], that moves its circling sphere,
Its image takes and impress as a seal:
And as the soul, that dwells within your dust,
Through members different, yet together form'd,
In different powers resolves itself; e'en so
The intellectual efficacy unfolds
Its goodness multiplied throughout the stars;
On its own unity revolving still.
Different virtue[7] compact different
Makes with the precious body it enlivens,
With which it knits, as life in you is knit.
From its original nature full of joy,
The virtue mingled[8] through the body shines,
As joy through pupil of the living eye.
From hence proceeds that which from light to light
Seems different, and not from dense or rare.
This is the formal cause, that generates,
Proportion'd to its power, the dusk or clear."

CANTO III.

ARGUMENT.

In the moon Dante meets with Piccarda, the sister of Forese, who tells him that this planet is allotted to those, who, after having made profession of chastity and a religious life, had been compelled to violate their vows; and she then points out to him the spirit of the Empress Costanza.

That sun[9], which erst with love my bosom warm'd,
Had of fair truth unveil'd the sweet aspect,
By proof of right, and of the false reproof;
And I, to own myself convinced and free
Of doubt, as much as needed, raised my head
Erect for speech. But soon a sight appear'd,
Which, so intent to mark it, held me fix'd,
That of confession I no longer thought.
As through translucent and smooth glass, or wave
Clear and unmoved, and flowing not so deep
As that its bed is dark, the shape returns
So faint of our impictured lineaments,
That, on white forehead set, a pearl as strong
Comes to the eye; such saw I many a face,
All stretch'd to speak; from whence I straight con-
Delusion[10] opposite to that, which raised, [ceived,
Between the man and fountain, amorous flame.

[1] *Save one.*] "Except that principle of rarity and denseness which thou hast assigned." By "formal principles," *principij formali*, are meant "constituent or essential causes."

Milton, in imitation of this passage, introduces the angel arguing with Adam respecting the causes of the spots on the moon. But, as a late French translator of the Paradise, M. Artaud, well remarks, his reasoning is physical; that of Dante partly metaphysical and partly theologic.

Whence in her visage round those spots, unpurged
Vapours not yet into her substance turn'd.
Milton, P. L. b. v. 420.

[2] *Change the leaves.*] Would, like leaves of parchment, be darker in some part than others.

[3] *Within the heaven.*] According to our Poet's system, there are ten heavens. The heaven, "where peace divine inhabits," is the empyrean: the body within it, that "circles round," is the primum mobile; "the following heaven," that of the fixed stars; and "the other orbs," the seven lower heavens, are Saturn, Jupiter, Mars, the Sun, Venus, Mercury, and the Moon. Thus Milton, P. L. b. iii. 481.

They pass the planets seven, and pass the fix'd,
And that crystalline sphere whose balance weighs
The trepidation talk'd, and that first moved.

[4] *By blessed movers.*] By angels.

[5] *This heaven.*] The heaven of fixed stars.

[6] *The deep spirit.*] The moving angel.

[7] *Different virtue.*] "There is one glory of the sun, and another glory of the moon, and another glory of the stars: for one star differeth from another star in glory." 1 Cor. xv. 41. The words are nearly Plato's, whom St. Paul seems to have had in view throughout this part of his argument. Μία μὲν [δυνάμις] ἡλίου· μία δὲ, σιλήνης· μία δὲ, τῶν πάντων ἄστρων κ.τ.λ. Epinomis. Ed. Bip. v. ix. p. 202.

[8] *The virtue mingled.*] Virg. Æn. lib. vi. 724.

Principio cœlum, &c.

[9] *That sun.*] Beatrice.

[10] *Delusion.*] "An error the contrary to that of Narcissus; because he mistook a shadow for a substance; I, a substance for a shadow."

From Valdigrieve past the Buondelmonti.
The city's malady hath ever source
In the confusion of its persons, as
The body's, in variety of food:
And the blind bull[1] falls with a steeper plunge,
Than the blind lamb: and oftentimes one sword
Doth more and better execution,
Than five. Mark Luni; Urbisaglia[2] mark;
How they are gone; and after them how go
Chiusi and Sinigaglia[3]: and 't will seem
No longer new, or strange to thee, to hear
That families fail, when cities have their end.
All things that appertain to ye, like yourselves,
Are mortal: but mortality in some
Ye mark not; they endure so long, and you
Pass by so suddenly, And as the moon[4]
Doth, by the rolling of her heavenly sphere,
Hide and reveal the strand unceasingly;
So fortune deals with Florence. Hence admire not
At what of them I tell thee, whose renown
Time covers, the first Florentines. I saw
The Ughi[5], Catilini, and Filippi,
The Alberichi, Greci, and Ormanni,
Now in their wane, illustrious citizens;
And great as ancient, of Sannella him,
With him of Arca saw, and Soldanieri,
And Ardinghi, and Bostichi. At the poop[6]
That now is laden with new felony
So cumbrous it may speedily sink the bark,
The Ravignani sat, of whom is sprung
The County Guido, and whoso hath since
His title from the famed Bellincion ta'en.
Fair governance was yet an art well prized
By him of Pressa: Galigaio show'd
The gilded hilt and pommel[7], in his house:
The column, clothed with verrey[8], still was seen
Unshaken; the Sacchetti still were great,
Giouchi, Sifanti, Galli, and Barucci,
With them[9] who blush to hear the bushel named.
Of the Calfucci still the branchy trunk
Was in its strength: and, to the curule chairs,
Sizii and Arrigucci[10] yet were drawn.
How mighty them[11] I saw, whom, since, their pride
Hath undone! And in all their goodly deeds
Florence was, by the bullets of bright gold[12],
O'erflourish'd. Such the sires of those[13], who now,
As surely as your church is vacant, flock
Into her consistory, and at leisure
There stall them and grow fat. The o'erweening brood[14],
That plays the dragon after him that flees,
But unto such as turn and show the tooth,
Ay or the purse, is gentle as a lamb,
Was on its rise, but yet so slight esteem'd,
That Ubertino of Donati grudged
His father-in-law should yoke him to its tribe.
Already Caponsacco[15] had descended
Into the mart from Fesole: and Giuda
And Infangato[16] were good citizens.
A thing incredible I tell, though true[17]:
The gateway[18], named from those of Pera, led
Into the narrow circuit of your walls.
Each one, who bears the sightly quarterings
Of the great Baron[19] (he whose name and worth
The festival of Thomas still revives)
His knighthood and his privilege retain'd;
Albeit one,[20] who borders them with gold,
This day is mingled with the common herd.
In Borgo yet the Gualterotti dwelt,
And Importuni[21]: well for its repose,

---

[1] *The blind bull.*] So Chaucer, Troilus and Cresseide, b. ii.
For swifter course cometh thing that is of wight
When it descendeth than done things light.

Compare Aristotle, Ethic. Nic. lib. vi. cap. xiii. "σώματι ἰσχυρῷ, κ. τ. λ."

[2] *Luni; Urbisaglia.*] Cities formerly of importance, but then fallen to decay.

[3] *Chiusi and Sinigaglia.*] The same.

[4] *As the moon.*] "The fortune of us, that are the moon's men, doth ebb and flow like the sea." *Shakspeare*, 1 *Henry IV.* act i. sc. 2.

[5] *The Ughi.*] Whoever is curious to know the habitations of these and the other ancient Florentines, may consult G. Villani, lib. iv.

[6] *At the poop.*] The Cerchi, Dante's enemies, had succeeded to the houses over the gate of Saint Peter, formerly inhabited by the Ravignani and the Count Guido. G. Villani, lib. iv. cap. 10. Many editions read *porta*, "gate."—The same metaphor is found in Æschylus. Supp. 356. and is there also scarce understood by the critics.

Αἶδοῦ σὺ πρύμναν πόλεος ὧδ' ἰστιμένην.

Respect these wreaths, that crown your city's poop.

[7] *The gilded hilt and pommel.*] The symbols of knighthood.

[8] *The column, clothed with verrey.*] The arms of the Pigli, or, as some write it, the Billi.

[9] *With them.*] Either the Chiaramontesi, or the Tosinghi; one of which had committed a fraud in measuring out the wheat from the public granary. See Purgatory, Canto xii. 99.

[10] *Sizii and Arrigucci.*] "These families still obtained the magistracies."

[11] *Them.*] The Uberti; according to the Latin note on the Monte Casino MS. with which the editor of the extracts from those notes says that Benvenuto agrees.

[12] *The bullets of bright gold.*] The arms of the Abbati, as it is conjectured; or of the Lamberti, according to the authorities referred to in the last note.

[13] *The sires of those.*] "Of the Visdomini, the Tosinghi, and the Cortigiani, who, being sprung from the founders of the bishopric of Florence, are the curators of its revenues, which they do not spare, whenever it becomes vacant."

[14] *The o'erweening brood.*] The Adimari. This family was so little esteemed, that Ubertino Donato, who had married a daughter of Bellincion Berti, himself indeed derived from the same stock, (see Note to Hell, Canto xvi. 38.) was offended with his father-in-law, for giving another of his daughters in marriage to one of them.

[15] *Caponsacco.*] The family of Caponsacchi, who had removed from Fesole, lived at Florence in the Mercato Vecchio.

[16] —— *Giuda*
And Infangato.] Giuda Guidi and the family of Infangati.

[17] *A thing incredible I tell, though true.*]
Io dirò cosa incredibile e vera.

Ἐγώ σοι ἐρῶ, ἔφη, ὦ Σώκρατες, ἄπιστον μὲν νὴ τοὺς θεούς, ἀληθὲς δέ. *Plato, Theages.* Bipont. Edit. tom. ii. p. 23.

[18] *The gateway.*] Landino refers this to the smallness of the city: Vellutello, with less probability, to the simplicity of the people in naming one of the gates after a private family.

[19] *The great Baron.*] The Marchese Ugo, who resided at Florence as lieutenant of the Emperor Otho III. gave many of the chief families licence to bear his arms. See G. Villani, lib. iv. cap. 2. where the vision is related, in consequence of which he sold all his possessions in Germany, and founded seven abbeys; in one whereof, his memory was celebrated at Florence on St. Thomas's-day. "The marquis, when hunting, strayed away from his people, and wandering through a forest, came to a smithy, where he saw black and deformed men tormenting others with fire and hammers; and, asking the meaning of this, he was told that they were condemned souls, who suffered this punishment, and that the soul of the Marquis Ugo was doomed to suffer the same, if he did not repent. Struck with horror, he commended himself to the Virgin Mary; and soon after founded the seven religious houses."

[20] *One.*] Giano della Bella, belonging to one of the families thus distinguished, who no longer retained his place among the nobility, and had yet added to his arms a bordure or. See Macchiavelli. Ist. Fior. lib. ii. p. 80. Edis. Giolito.

[21] —— *Gualterotti dwelt,*
And Importuni.] Two families in the compartment of the city called Borgo.

Which blew the second[1] over Suabia's realm,
That power produced, which was the third and last."
She ceased from further talk, and then began
"Ave Maria" singing; and with that song
Vanish'd, as heavy substance through deep wave.
Mine eye, that, far as it was capable,
Pursued her, when in dimness she was lost,
Turn'd to the mark where greater want impell'd,
And bent on Beatrice all its gaze.
But she, as lightning, beam'd upon my looks;
So that the sight sustain'd it not at first.
Whence I to question her became less prompt.

CANTO IV.

ARGUMENT.

While they still continue in the moon, Beatrice removes certain doubts which Dante had conceived respecting the place assigned to the blessed, and respecting the will absolute or conditional. He inquires whether it is possible to make satisfaction for a vow broken.

BETWEEN two kinds of food[2], both equally
Remote and tempting, first a man might die
Of hunger, ere he one could freely chuse.
E'en so would stand a lamb between the maw
Of two fierce wolves, in dread of both alike:
E'en so between two deer[3] a dog would stand.
Wherefore, if I was silent, fault nor praise
I to myself impute; by equal doubts
Held in suspense; since of necessity
It happen'd. Silent was I, yet desire
Was painted in my looks; and thus I spake
My wish more earnestly than language could.
As Daniel[4], when the haughty king he freed
From ire, that spurr'd him on to deeds unjust
And violent; so did Beatrice then.
"Well I discern," she thus her words address'd,
"How thou art drawn by each of these desires[5];
So that thy anxious thought is in itself
Bound up and stifled, nor breathes freely forth.
Thou arguest: if the good intent remain;
What reason that another's violence
Should stint the measure of my fair desert?
"Cause too thou find'st for doubt, in that it seems,
That spirits to the stars, as Plato[6] deem'd,
Return. These are the questions which thy will
Urge equally; and therefore I, the first,
Of that[7] will treat which hath the more of gall[8].
Of seraphim[9] he who is most enskied,
Moses and Samuel, and either John,
Chuse which thou wilt, nor even Mary's self,
Have not in any other heaven their seats,
Than have those spirits which so late thou saw'st;
Nor more or fewer years exist; but all
Make the first circle[10] beauteous, diversly
Partaking of sweet life, as more or less
Afflation of eternal bliss pervades them.
Here were they shown thee, not that fate assigns
This for their sphere, but for a sign to thee
Of that celestial farthest from the height.
Thus needs, that ye may apprehend, we speak:
Since from things sensible alone ye learn
That, which, digested rightly, after turns
To intellectual. For no other cause
The scripture, condescending graciously
To your perception, hands and feet[11] to God
Attributes, nor so means: and holy church
Doth represent with human countenance
Gabriel, and Michäel, and him who made
Tobias whole[12]. Unlike what here thou seest,
The judgment of Timæus[13], who affirms
Each soul restored to its particular star;
Believing it to have been taken thence,
When nature gave it to inform her mold:
Yet to appearance his intention is
Not what his words declare: and so to shun
Derision, haply thus he hath disguised
His true opinion[14]. If his meaning be,

in the Chronicon Siciliæ, by an anonymous writer, (Muratori, t. x.) but not a word of his having been poisoned by Constance; and Ricordano Malaspina even mentions her decease as happening before that of her husband, Henry V., for so this author, with some others, terms him.

[1] *The second.*] Henry VI. son of Frederick I. was the second emperor of the house of Suabia; and his son Frederick II. "the third and last."

[2] *Between two kinds of food.*] "Si aliqua dico sunt penitus æqualia, non magis movetur homo ad unum quam ad aliud; sicut famelicus, si habet cibum æqualiter appetibilem in diversis partibus, et secundum æqualem distantiam, non magis movetur ad unum quam ad alterum." *Thomas Aquinas, Summ. Theolog.* i^ma ii^dae Partis. Questio. xiii. Art. vi.

[3] *Between two deer.*]

Tigris ut, auditis, diversâ valle duorum,
Extimulata fame, mugitibus armentorum,
Nescit utrò potius ruat, et ruere ardet utroque.
Ovid. Metam. lib. v. 166.

[4] *Daniel.*] See Daniel, ii. Beatrice did for Dante what Daniel did for Nebuchadnezzar, when he freed the king from the uncertainty respecting his dream, which had enraged him against the Chaldeans. Lombardi conjectures that "Fe si Beatrice" should be read, instead of "Fessi Beatrice;" and his conjecture has since been confirmed by the Monte Casino MS.

[5] *By each of these desires.*] His desire to have each of the doubts, which Beatrice mentions, resolved.

[6] *Plato.*] Ξυστήσας δὲ κ.τ.λ. Plato, Timæus, v. ix. p. 326. Edit. Bip. "The Creator, when he had framed the universe, distributed to the stars an equal number of souls, appointing to each soul its several star."

[7] *Of that.*] Plato's opinion.

[8] *Which hath the more of gall.*] Which is the more dangerous.

[9] *Of Seraphim.*] "He amongst the Seraphim who is most nearly united with God, Moses, Samuel, and both the Johns, the Baptist and the Evangelist, dwell not in any other heaven than do those spirits whom thou hast just beheld; nor does even the blessed Virgin herself dwell in any other: nor is their existence either longer or shorter than that of these spirits." She first resolves his doubt whether souls do not return to their own stars, as he had read in the Timæus of Plato. Angels, then, and beatified spirits, she declares, dwell all and eternally together, only partaking more or less of the divine glory, in the empyrean; although, in condescension to human understanding, they appear to have different spheres allotted to them.

[10] *The first circle.*] The empyrean.

[11] *Hands and feet.*] Thus Milton:—

—— What surmounts the reach
Of human sense, I shall delineate so,
By likening spiritual to corporeal forms,
As shall express them best. *P. L.* b. v. 575.

These passages, rightly considered, may tend to remove the scruples of some, who are offended by any attempts at representing the Deity in pictures.

[12] —— *Him who made Tobias whole.*]

Raphael, the sociable spirit, that deign'd
To travel with Tobias, and secured
His marriage with the seven times wedded maid.
Ibid. 223.

[13] *Timæus.*] In the Convito, p. 92, our author again refers to the Timæus of Plato, on the subject of the mundane system; but it is in order to give the preference to the opinion respecting it held by Aristotle.

[14] *His true opinion.*] In like manner, our learned Stillingfleet has professed himself "somewhat inclinable to think that Plato knew more of the lapse of mankind than he would openly discover, and for that end disguised it after his usual manner in that hypothesis of pre-existence." *Origines Sacræ*, b. iii. c. iii. § 15.

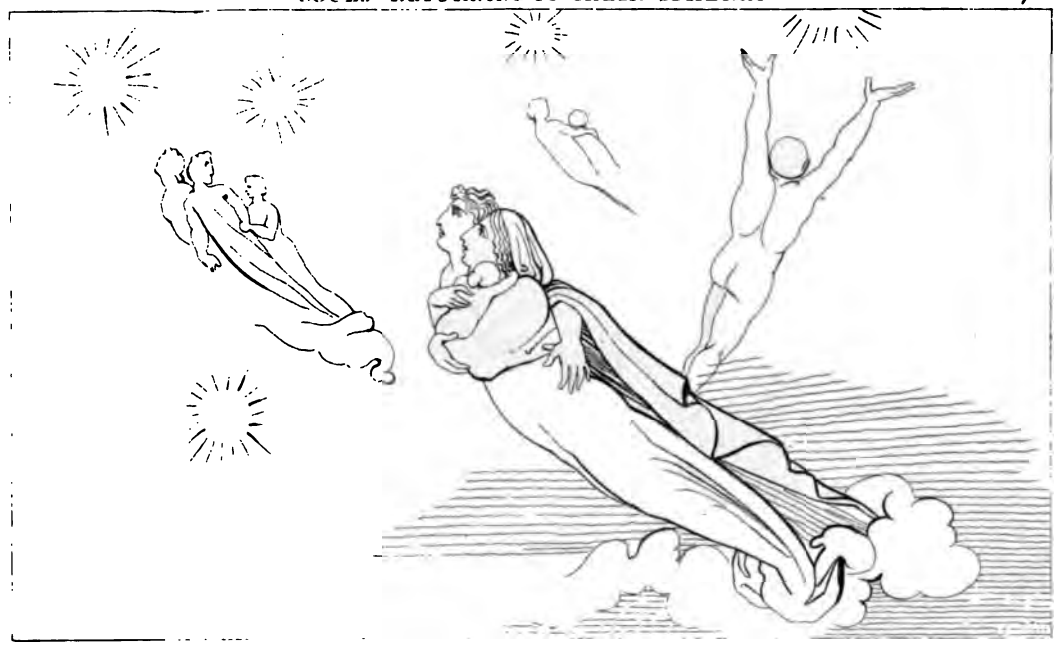

"SEEM TO THEIR NATIVE PLANETS TO RETURN" Par IV 24

That to the influencing of these orbs revert
The honour and the blame in human acts,
Perchance he doth not wholly miss the truth.
This principle, not understood aright,
Erewhile perverted well nigh all the world;
So that it fell to fabled names of Jove,
And Mercury, and Mars. That other doubt,
Which moves thee, is less harmful; for it brings
No peril of removing thee from me.
"That, to the eye of man[1], our justice seems
Unjust, is argument for faith, and not
For heretic declension. But, to the end
This truth[2] may stand more clearly in your view,
I will content thee even to thy wish.
"If violence be, when that which suffers, nought
Consents to that which forceth, not for this
These spirits stood exculpate. For the will,
That wills not, still survives unquench'd, and doth,
As nature doth in fire, though violence
Wrest it a thousand times; for, if it yield
Or more or less, so far it follows force.
And thus did these, when they had power to seek
The hallow'd place again. In them, had will
Been perfect, such as once upon the bars
Held Laurence[3] firm, or wrought in Scævola[4]
To his own hand remorseless; to the path, [back.
Whence they were drawn, their steps had hasten'd
When liberty return'd: but in too few,
Resolve, so stedfast, dwells. And by these words
If duly weigh'd, that argument is void,
Which oft might have perplex'd thee still. But now
Another question thwarts thee, which, to solve,
Might try thy patience without better aid.
I have, no doubt, instill'd into thy mind,
That blessed spirit may not lie; since near
The source of primal truth it dwells for aye:
And thou mightst after of Piccarda learn
That Constance held affection to the veil;
So that she seems to contradict me here.
Not seldom, brother, it hath chanced for men
To do what they had gladly left undone;
Yet, to shun peril, they have done amiss:
E'en as Alcmæon[5], at his father's[6] suit
Slew his own mother[7]; so made pitiless,
Not to lose pity. On this point bethink thee,
That force and will are blended in such wise
As not to make the offence excusable.
Absolute will agrees not to the wrong;
But inasmuch as there is fear of woe
From non-compliance, it agrees. Of will[8]
Thus absolute, Piccarda spake, and I
Of the other; so that both have truly said."
Such was the flow of that pure rill, that well'd
From forth the fountain of all truth; and such
The rest, that to my wandering thoughts I found.
"O thou, of primal love the prime delight,
Goddess!" I straight replied, "whose lively words
Still shed new heat and vigour through my soul;
Affection fails me to requite thy grace
With equal sum of gratitude: be his
To recompense, who sees and can reward thee.
Well I discern, that by that truth[9] alone
Enlighten'd, beyond which no truth may roam,
Our mind can satisfy her thirst to know:
Therein she resteth, e'en as in his lair
The wild beast, soon as she hath reach'd that bound.
And she hath power to reach it; else desire
Were given to no end. And thence doth doubt
Spring, like a shoot, around the stock of truth;
And it is nature which, from height to height,
On to the summit prompts us. This invites,
This doth assure me, Lady! reverently
To ask thee of another truth, that yet
Is dark to me. I fain would know, if man
By other works well done may so supply
The failure of his vows, that in your scale
They lack not weight." I spake; and on me straight
Beatrice look'd, with eyes that shot forth sparks
Of love celestial, in such copious stream,
That, virtue sinking in me overpower'd,
I turn'd; and downward bent, confused, my sight.

CANTO V.

ARGUMENT.

The question proposed in the last Canto is answered. Dante ascends with Beatrice to the planet Mercury, which is the second heaven; and here he finds a multitude of spirits, one of whom offers to satisfy him of any thing he may desire to know from them.

"If beyond earthly wont[10], the flame of love
Illume me, so that I o'ercome thy power
Of vision, marvel not: but learn the cause
In that perfection of the sight, which, soon
As apprehending, hasteneth on to reach
The good it apprehends. I well discern,
How in thine intellect already shines
The light eternal, which to view alone
Ne'er fails to kindle love; and if aught else
Your love seduces, 'tis but that it shows
Some ill-mark'd vestige of that primal beam.
"This would'st thou know: if failure of the vow
By other service may be so supplied,
As from self-question to assure the soul."
Thus she her words, not heedless of my wish,
Began; and thus, as one who breaks not off
Discourse, continued in her saintly strain.
"Supreme of gifts[11], which God, creating, gave

[1] *That, to the eye of man.*] "That the ways of divine justice are often inscrutable to man, ought rather to be a motive to faith than an inducement to heresy." Such appears to me the most satisfactory explanation of the passage.

[2] *This truth.*] That it is no impeachment of God's justice, if merit be lessened through compulsion of others, without any failure of good intention on the part of the meritorious. After all, Beatrice ends by admitting that there was a defect in the will, which hindered Constance and the others from seizing the first opportunity, that offered itself to them, of returning to the monastic life.

[3] *Laurence.*] Who suffered martyrdom in the third century.

[4] *Scævola.*] See Liv. Hist. D. 1. lib. ii. 12.

[5] *Alcmæon.*] Ovid. Met. lib. ix. f. 10.

—— Ultusque parente parentem
Natus, erit facto pius et sceleratus eodem.

[6] *His father's.*] Amphiaraus.

[7] *His own mother.*] Eriphyle.

[8] *Of will.*] "What Piccarda asserts of Constance, that she retained her affection to the monastic life, is said absolutely and without relation to circumstances; and that, which I affirm, is spoken of the will conditionally and respectively: so that our apparent difference is without any disagreement."

[9] *That truth.*] The light of divine truth.

[10] *If beyond earthly wont.*] Dante having been unable to sustain the splendour of Beatrice, as we have seen at the end of the last Canto, she tells him to attribute her increase of brightness to the place in which they were.

[11] *Supreme of gifts.*] So in the De Monarchiâ, lib. i. p. 107 and 108. "Si ergo judicium moveat, &c." "If then the judgment altogether move the appetite, and is in no wise prevented by it, it is free. But if the judgment be moved by the appetite in any way preventing it, it cannot be free: because it acts not of itself, but is led captive by another.

Of his free bounty, sign most evident
Of goodness, and in his account most prized,
Was liberty of will; the boon, wherewith
All intellectual creatures, and them sole,
He hath endow'd. Hence now thou mayst infer
Of what high worth the vow, which so is framed,
That when man offers, God well-pleased accepts:
For in the compact between God and him,
This treasure, such as I describe it to thee,
He makes the victim; and of his own act.
What compensation therefore may he find?
If that, whereof thou hast oblation made,
By using well thou think'st to consecrate,
Thou wouldst of theft[1] do charitable deed.
Thus I resolve thee of the greater point.
" But forasmuch as holy church, herein
Dispensing, seems to contradict the truth
I have discover'd to thee, yet behoves
Thou rest a little longer at the board,
Ere the crude aliment which thou hast ta'en,
Digested fitly, to nutrition turn.
Open thy mind to what I now unfold;
And give it inward keeping, Knowledge comes
Of learning well retain'd, unfruitful else.
" This sacrifice, in essence, of two things[2]
Consisteth: one is that, whereof 't is made;
The covenant, the other. For the last,
It ne'er is cancel'd, if not kept: and hence
I spake, erewhile, so strictly of its force.
For this it was enjoin'd the Israelites[3], [change
Though leave were given them, as thou know'st, to
The offering, still to offer. The other part,
The matter and the substance of the vow,
May well be such, as that, without offence,
It may for other substance be exchanged.
But, at his own discretion, none may shift
The burden on his shoulders; unreleased
By either key[4], the yellow and the white.
Nor deem of any change, as less than vain,
If the last bond[5] be not within the new
Included, as the quatre in the six.
No satisfaction therefore can be paid
For what so precious in the balance weighs,
That all in counterpoise must kick the beam.
Take then no vow at random: ta'en, with faith
Preserve it; yet not bent, as Jephthah once,
Blindly to execute a rash resolve,
Whom better it had suited to exclaim,
'I have done ill,' than to redeem his pledge
By doing worse: or, not unlike to him
In folly, that great leader of the Greeks;
Whence, on the altar, Iphigenia mourn'd
Her virgin beauty, and hath since made mourn
Both wise and simple, even all, who hear
Of so fell sacrifice. Be ye more staid,
O Christians! not, like feather, by each wind
Removeable; nor think to cleanse yourselves
In every water. Either testament,
The old and new, is yours: and for your guide,
The shepherd of the church. Let this suffice
To save you. When by evil lust enticed,
Remember ye be men, not senseless beasts;
Nor let the Jew, who dwelleth in your streets,
Hold you in mockery. Be not, as the lamb,
That, fickle wanton, leaves its mother's milk,
To dally with itself in idle play."
Such were the words that Beatrice spake:
These ended, to that region[6], where the world
Is liveliest, full of fond desire she turn'd.
Though mainly prompt new question to propose,
Her silence and changed look did keep me dumb.
And as the arrow, ere the cord is still,
Leapeth unto its mark; so on we sped
Into the second realm. There I beheld
The dame, so joyous, enter, that the orb
Grew brighter at her smiles; and, if the star
Were moved to gladness, what then was my cheer,
Whom nature hath made apt for every change!
As in a quiet and clear lake the fish,
If aught approach them from without, do draw
Towards it, deeming it their food; so drew
Full more than thousand splendours towards us;
And in each one was heard: " Lo! one arrived
To multiply our loves!" and as each came,
The shadow, streaming forth effulgence new,
Witness'd augmented joy. Here, Reader! think,
If thou didst miss the sequel of my tale,
To know the rest how sorely thou wouldst crave;
And thou shalt see what vehement desire
Possess'd me, soon as these had met my view,
To know their state. " O born in happy hour!
Thou, to whom grace vouchsafes, or ere thy close
Of fleshly warfare, to behold the thrones
Of that eternal triumph; know, to us
The light communicated, which through heaven
Expatiates without bound. Therefore, if aught
Thou of our beams wouldst borrow for thine aid,
Spare not; and, of our radiance, take thy fill."
Thus of those piteous spirits one bespake me;
And Beatrice next: " Say on; and trust
As unto gods."—" How in the light supreme
Thou harbour'st, and from thence the virtue bring'st,
That, sparkling in thine eyes, denotes thy joy,
I mark: but, who thou art, am still to seek;
Or wherefore, worthy spirit! for thy lot
This sphere[7] assign'd, that oft from mortal ken
Is veil'd by other's beams." I said; and turn'd
Toward the lustre, that with greeting kind
Erewhile had hail'd me. Forthwith, brighter far
Than erst, it wax'd: and, as himself the sun

And hence it is that brutes cannot have free judgment, because their judgments are always prevented by appetite. And hence it may also appear manifest, that intellectual substances, whose wills are immutable, and likewise souls separated from the body, and departing from it well and holily, lose not the liberty of choice on account of the immutability of the will, but retain it most perfectly and powerfully. This being discerned, it is again plain, that this liberty, or principle of all our liberty, is the greatest good conferred on human nature by God; because by this very thing we are here made happy, as men; by this we are elsewhere happy, as divine beings."

[1] *Thou wouldst of theft*] " Licet fur de furto, &c." *De Monarchia*, lib. ii. p. 123. " Although a thief should out of that which he has stolen give help to a poor man, yet is that not to be called almsgiving."

[2] *Two things.*] The one, the substance of the vow, as of a single life for instance, or of keeping fast; the other, the compact, or form of it.

[3] *It was enjoin'd the Israelites.*] See Lev. c. xii. and xxvii.

[4] *Either key.*] Purgatory, Canto ix. 108.

[5] *If the last bond.*] If the thing substituted be not far more precious than that which is released.

[6] *That region.*] As some explain it, the east: according to others, the equinoctial line. Lombardi supposes it to mean that she looked upwards. Monti, in his Proposta (Vol. 3. pte 2. p. lxxix. Milan 1826), has adduced a passage from our author's Convito, which fixes the sense. Dico ancora, che quanto il Cielo è più presso al cerchio equatore, tanto è più mobile per comparazione alli suoi; perocchè ha più movimento, e più attualità, e più vita, e più forma, e più tocca di quello, che è sopra se, e per conseguente più virtuoso. p. 48.

[7] *This sphere.*] The planet Mercury, which, being nearest to the sun, is oftenest hidden by that luminary.

Hides through excess of light, when his warm gaze[1]
Hath on the mantle of thick vapours prey'd;
Within its proper ray the saintly shape
Was, through increase of gladness, thus conceal'd;
And, shrouded so in splendour, answer'd me,
E'en as the tenour of my song declares.

CANTO VI.

ARGUMENT.

The spirit, who had offered to satisfy the enquiries of Dante, declares himself to be the Emperor Justinian; and after speaking of his own actions, recounts the victories, before him, obtained under the Roman Eagle. He then informs our Poet that the soul of Romeo the pilgrim is in the same star.

"After that Constantine the eagle turn'd[2]
Against the motions of the heaven, that roll'd
Consenting with its course, when he of yore,
Lavinia's spouse, was leader of the flight;
A hundred years twice told and more[3], his seat
At Europe's extreme point[4], the bird of Jove
Held, near the mountains, whence he issued first;
There under shadow of his sacred plumes
Swaying the world, till through successive hands
To mine he came devolved. Cæsar I was;
And am Justinian; destined by the will
Of that prime love, whose influence I feel,
From vain excess to clear the incumber'd laws[5].
Or ere that work engaged me, I did hold
In Christ one nature only[6]; with such faith
Contented. But the blessed Agapete[7],
Who was chief shepherd, he with warning voice
To the true faith recall'd me. I believed
His words: and what he taught, now plainly see,
As thou in every contradiction seest
The true and false opposed. Soon as my feet
Were to the church reclaim'd, to my great task,
By inspiration of God's grace impell'd,
I gave me wholly; and consign'd mine arms
To Belisarius, with whom heaven's right hand
Was link'd in such conjointment, 't was a sign
That I should rest. To thy first question thus
I shape mine answer, which were ended here,
But that its tendency doth prompt perforce
To some addition; that thou well mayst mark,
What reason on each side they have to plead,
By whom that holiest banner is withstood,
Both who pretend its power[8] and who oppose[9].
"Beginning from that hour, when Pallas died[10]
To give it rule, behold the valorous deeds
Have made it worthy reverence. Not unknown[11]
To thee, how for three hundred years and more
It dwelt in Alba, up to those fell lists
Where, for its sake, were met the rival three[12];
Nor aught unknown to thee, which it achieved
Down[13] from the Sabines' wrong to Lucrece' woe;
With its seven kings conquering the nations round;
Nor all it wrought, by Roman worthies borne
'Gainst Brennus and the Epirot prince[14], and hosts
Of single chiefs, or states in league combined
Of social warfare: hence, Torquatus stern,
And Quintius[15] named of his neglected locks,
The Decii, and the Fabii hence acquired
Their fame, which I with duteous zeal embalm[16].
By it the pride of Arab hordes[17] was quell'd,
When they, led on by Hannibal, o'erpass'd
The Alpine rocks, whence glide thy currents, Po!
Beneath its guidance, in their prime of days
Scipio and Pompey triumph'd; and that hill[18],
Under whose summit[19] thou didst see the light,
Rued its stern bearing. After, near the hour[20],

---

[1] *When his warm gaze.*] When the sun has dried up the vapours, that shaded his brightness.

[2] *After that Constantine the eagle turn'd.*] Constantine, in transferring the seat of empire from Rome to Byzantium, carried the eagle, the Imperial ensign, from the west to the east. Æneas, on the contrary, had, with better augury, moved along with the sun's course, when he passed from Troy to Italy.

[3] *A hundred years twice told and more.*] The Emperor Constantine entered Byzantium in 324; and Justinian began his reign in 527.

[4] *At Europe's extreme point.*] Constantinople being situated at the extreme of Europe, and on the borders of Asia, near those mountains in the neighbourhood of Troy, from whence the first founders of Rome had emigrated.

[5] *To clear the incumber'd laws.*] The code of laws was abridged and reformed by Justinian.

Giustiniano son io, disse il primajo,
Che 'l troppo e 'l van secai for delle leggi,
Ora soggette all' arme e al denajo
Frezzi, Il Quadriregio. lib. iv. cap. 13.

[6] *In Christ one nature only.*] Justinian is said to have been a follower of the heretical opinions held by Eutyches, "who taught that in Christ there was but one nature, viz. that of the incarnate word." *Maclaine's Mosheim*, tom. ii. cent. v. p. ii. cap. v. § 13.

[7] *Agapete.*] "Agapetus, Bishop of Rome, whose Scheda Regia, addressed to the Emperor Justinian, procured him a place among the wisest and most judicious writers of this century." *Ibid.* cent. vi. p. ii. cap. ii. § 8. Compare Fazio degli Uberti, Dittamondo, l. ii. cap. xvi.

[8] *Who pretend its power.*] The Ghibellines.

[9] *And who oppose.*] The Guelphs.

[10] *Pallas died.*] See Virgil, Æn. lib. x.

[11] *Not unknown.*] In the second book of his treatise De Monarchiâ, where Dante endeavours to prove that the Roman people had a right to govern the world, he refers to their conquests and successes in nearly the same order as in this passage. "The Roman," he affirms, "might truly say, as the Apostle did to Timothy, There is laid up for me a crown of righteousness; laid up, that is, in the eternal providence of God." p. 131. And again: "Now it is manifest, that by *duel* (per duellum) the Roman people acquired the Empire; therefore they acquired it by right, to prove which is the main purpose of the present book." p. 132.

[12] *The rival three.*] The Horatii and Curiatii.

[13] *Down.*] "From the rape of the Sabine women to the violation of Lucretia."

[14] *The Epirot prince.*] King Pyrrhus.

[15] *Quintius.*] Quintius Cincinnatus.

E Cincinnato dall' inculta chioma. *Petrarca.*

Compare De Monarchiâ, lib. ii. p. 121, &c. "Itaque, inquit, et majores nostri, &c."

[16] *Embalm.*] The word in the original is "mirro," which some think is put for "miro," "I behold or regard;" and others understand, as I have rendered it.

[17] *Arab hordes.*] The Arabians seem to be put for the barbarians in general. Lombardi's comment is, that as the Arabs are an Asiatic people, and it is not recorded that Hannibal had any other troops except his own countrymen the Carthaginians, who were Africans, we must understand that Dante denominates that people, Arabs, on account of their origin. "Ab Ifrico Arabiæ felicis rege, qui omnium primus hanc terram (Africam) incoluisse fertur," &c. *Leo Africanus. Africæ Descriptio*, lib. i. cap. i.

[18] *That hill.*] The city of Fesulæ, which was sacked by the Romans after the defeat of Catiline.

[19] *Under whose summit.*] "At the foot of which is situated Florence, thy birth-place."

[20] *Near the hour.*] Near the time of our Saviour's birth. "The immeasurable goodness of the Deity being willing again to conform to itself the human creature, which by transgression of the first man had from God departed, and fallen from his likeness, it was determined in that most high and closest consistory of the Godhead, the Trinity, that the Son of God should descend upon earth to make this agreement. And because it was behoveful, that at his coming, the world, not only the heaven but the earth, should be in

When heaven was minded that o'er all the world
His own deep calm should brood, to Cæsar's hand
Did Rome consign it; and what then it wrought[1]
From Var unto the Rhine, saw Isere's flood,
Saw Loire and Seine, and every vale, that fills
The torrent Rhone. What after that it wrought,
When from Ravenna it came forth, and leap'd
The Rubicon, was of so bold a flight,
That tongue nor pen may follow it. Towards Spain
It wheel'd its bands, then toward Dyrrachium smote,
And on Pharsalia, with so fierce a plunge,
E'en the warm Nile was conscious to the pang
Its native shores Antandros, and the streams
Of Simois revisited, and there
Where Hector lies; then ill for Ptolemy
His pennons shook again; lightening thence fell
On Juba; and the next, upon your west,
At sound of the Pompeian trump, return'd.
"What following, and in its next bearer's gripe[2],
It wrought, is now by Cassius and Brutus
Bark'd of[3] in hell; and by Perugia's sons,
And Modena's, was mourn'd. Hence weepeth still
Sad Cleopatra, who, pursued by it,
Took from the adder black and sudden death.
With him it ran e'en to the Red Sea coast;
With him composed the world to such a peace,
That of his temple Janus barr'd the door.
"But all the mighty standard yet had wrought,
And was appointed to perform thereafter,
Throughout the mortal kingdom which it sway'd,
Falls in appearance dwindled and obscured,
If one with steady eye and perfect thought
On the third Cæsar[4] look; for to his hands,
The living Justice, in whose breath I move,
Committed glory, e'en into his hands,
To execute the vengeance of its wrath.
"Hear now, and wonder at, what next I tell.
After with Titus it was sent to wreak
Vengeance for vengeance[5] of the ancient sin.
And, when the Lombard tooth, with fang impure,
Did gore the bosom of the holy church,
Under its wings, victorious, Charlemain[6]
Sped to her rescue. Judge then for thyself
Of those, whom I erewhile accused to thee,
What they are, and how grievous their offending,
Who are the cause of all your ills. The one[7]
Against the universal ensign rears
The yellow lilies[8]; and with partial aim,
That, to himself, the other[9] arrogates:
So that 't is hard to see who most offends.
Be yours, ye Ghibellines[10], to veil your hearts
Beneath another standard: ill is this
Follow'd of him, who severs it and justice:
And let not with his Guelphs the new-crown'd
Assail it; but those talons hold in dread, [Charles[11]
Which from a lion of more lofty port
Have rent the casing. Many a time ere now
The sons have for the sire's transgression wail'd:
Nor let him trust the fond belief, that heaven
Will truck its armour for his lillied shield.
"This little star is furnish'd with good spirits,
Whose mortal lives were busied to that end,
That honour and renown might wait on them:
And, when desires[12] thus err in their intention,
True love must needs ascend with slacker beam.
But it is part of our delight, to measure

the best possible disposition: and the best disposition of the earth is, when it is a monarchy, that is, all under one prince, as hath been said above; therefore through the divine forecast was ordained that people and that city for the accomplishment, namely, the glorious Rome." *Convito*, p. 138. The same argument is repeated at the conclusion of the first book of our author's treatise "De Monarchiâ."

[1] *What then it wrought.*] In the following fifteen lines the Poet has comprised the exploits of Julius Cæsar, for which, and for the allusions in the greater part of this speech of Justinian's, I must refer my reader to the history of Rome.

[2] *In its next bearer's gripe.*] With Augustus Cæsar.

[3] *Bark'd of.*] τοιαῦθ' ὑλαγμοῖ. *Sophocles. Electra*, 299.

[4] *The third Cæsar.*] The eagle in the hand of Tiberius, the third of the Cæsars, outdid all its achievements, both past and future, by becoming the instrument of that mighty and mysterious act of satisfaction made to the divine justice in the crucifixion of our Lord. This is Lombardi's explanation; and he deserves much credit for being right, where all the other commentators, as far as I know, are wrong. See note to Purg. canto xxxii. 50.

[5] *Vengeance for vengeance.*] This will be afterwards explained by the Poet himself. See next Canto, v. 47, and note.

[6] *Charlemain.*] Dante could not be ignorant that the reign of Justinian was long prior to that of Charlemain; but the spirit of the former emperor is represented, both in this instance and in what follows, as conscious of the events that had taken place after his own time.

[7] *The one.*] The Guelph party.

[8] *The yellow lilies.*] The French ensign.

[9] *The other.*] The Ghibelline party.

[10] *Ye Ghibellines.*] "Authors differ much as to the beginning of these factions, and the origin of the names by which they were distinguished. Some say that they began in Italy as early as the time of the Emperor Frederic I. in his well-known disputes with Pope Alexander III. about the year 1160. Others make them more ancient, dating them from the reign of the Emperor Henry IV. who died in 1125. But the most common opinion is, that they arose in the contests between the Emperor Frederick II. and Pope Gregory IX. and that this Emperor, wishing to ascertain who were his own adherents, and who those of the Pope, caused the former to be marked by the appellation of Ghibellines, and the latter by that of Guelphs. It is more probable, however, that the factions were at this time either renewed, or diffused more widely, and that their origin was of an earlier date, since it is certain that G. Villani, b. v. c. 37, Ricordano Malaspina, c. civ, and Pietro Buoninsegni, b. i. of their histories of Florence, are agreed, that even from 1215, that is long before Frederic had succeeded to the Empire, and Gregory to the Pontificate, by the death of Buondelmone Buondelmonti, one of the chief gentlemen in Florence, (See Par. canto xvi. v. 139.) the factions of the Guelfi and Ghibellini were introduced into that city." A. G. Artegiani, Annotations on the Quadriregio, p. 180. "The same variety of opinion prevails with regard to the origin of the names. Some deduce them from two brothers, who were Germans, the one called Guelph and the other Gibel, who being the partizans of two powerful families in Pistoia, the Panciatichi, and the Cancellieri, then at enmity with each other, were the first occasion of these titles having been given to the discordant factions. Others, with more probability, derive them from Guelph or Guelfone, Duke of Bavaria, and Gibello, a castle where his antagonist, the Emperor Conrad the Third, was born; in consequence of a battle between Guelph and Henry the son of Conrad, which was fought (according to Mini, in his Defence of Florence, p. 48) A. D. 1138. Others assign to them an origin yet more ancient; asserting, that at the election of Frederic I. to the Empire, the Electors concurred in chusing him, in order to extinguish the inveterate discords between the Guelphs and Ghibellines, that prince being descended by the paternal line from the Ghibellines, and by the maternal from the Guelphs. Bartolo, however, in his tractate de Guelphis et Gibellinis, gives an intrinsic meaning to these names from certain passages in Scripture. 'Sicut Gibellus interpretatur locus fortitudinis, ita Gibellini appellantur confidentes in fortitudine militum et armorum, et sicut Guelpha interpretatur os loquens, ita Guelphi interpretantur confidentes in orationibus et in divinis.' What value is to be put on this interpretation, which well accords with the genius of those times when it was perhaps esteemed a marvellous mystery, we leave it to others to decide." *Ibid.*

[11] *Charles.*] The Commentators explain this to mean Charles II. king of Naples and Sicily. Is it not more likely to allude to Charles of Valois, son of Philip III. of France, who was sent for, about this time, into Italy by Pope Boniface, with the promise of being made emperor? See G. Villani, lib. viii. cap. 42.

[12] *When desires.*] When honour and fame are the chief motives to action, that love, which has heaven for its object, must necessarily become less fervent.

"BUT SOON THY TROUBLOUS DOUBTS WILL I REMOVE" Par VII 22.

Our wages with the merit; and admire
The close proportion. Hence doth heavenly justice
Temper so evenly affection in us,
It ne'er can warp to any wrongfulness.
Of diverse voices is sweet music made:
So in our life the different degrees
Render sweet harmony among these wheels.
" Within the pearl, that now encloseth us,
Shines Romeo's light[1], whose goodly deed and fair
Met ill acceptance. But the Provençals,
That were his foes, have little cause for mirth.
Ill shapes that man his course, who makes his wrong
Of other's worth. Four daughters[2] were there born
To Raymond Berenger[3]; and every one
Became a queen: and this for him did Romeo,
Though of mean state and from a foreign land.
Yet envious tongues incited him to ask
A reckoning of that just one, who return'd
Twelve fold to him for ten. Aged and poor
He parted thence: and if the world did know
The heart he had, begging his life by morsels,
'T would deem the praise, it yields him, scantly dealt."

CANTO VII.

ARGUMENT.

In consequence of what had been said by Justinian, who together with the other spirits have now disappeared, some doubts arise in the mind of Dante respecting the human redemption. These difficulties are fully explained by Beatrice.

" Hosanna[4] Sanctus Deus Sabaoth
Superillustrans claritate tuâ
Felices ignes horum malahoth."
Thus chanting saw I turn that substance bright[5],
With fourfold lustre to its orb again,
Revolving; and the rest, unto their dance,
With it, moved also; and, like swiftest sparks,
In sudden distance from my sight were veil'd. [me,
Me doubt possess'd; and " Speak," it whisper'd
" Speak, speak unto thy lady; that she quench
Thy thirst with drops of sweetness." Yet blank awe,
Which lords it o'er me, even at the sound
Of Beatrice's name, did bow me down
As one in slumber held. Not long that mood
Beatrice suffer'd: she, with such a smile,
As might have made one blest amid the flames[6],
Beaming upon me, thus her words began:
" Thou in thy thought art pondering (as I deem,
And what I deem is truth) how just revenge
Could be with justice punish'd: from which doubt
I soon will free thee; so thou mark my words;
For they of weighty matter shall possess thee.
Through suffering not a curb upon the power
That will'd in him, to his own profiting,
That man, who was unborn[7], condemn'd himself;
And, in himself, all, who since him have lived,
His offspring: whence, below, the human kind
Lay sick in grievous error many an age;
Until it pleased the Word of God to come
Amongst them down, to his own person joining
The nature from its Maker far estranged,
By the mere act of his eternal love.
Contemplate here the wonder I unfold.
The nature with its maker thus conjoin'd,
Created first was blameless, pure and good;
But, through itself alone, was driven forth
From Paradise, because it had eschew'd
The way of truth and life, to evil turn'd.
Ne'er then was penalty so just as that
Inflicted by the cross, if thou regard
The nature in assumption doom'd; ne'er wrong
So great, in reference to him, who took
Such nature on him, and endured the doom.
So different effects flow'd from one act:
For by one death God and the Jews were pleased;
And heaven was open'd, though the earth did quake.
Count it not hard henceforth, when thou dost hear
That a just vengeance[9] was, by righteous court,
Justly revenged. But yet I see thy mind,
By thought on thought arising, sore perplex'd;
And, with how vehement desire, it asks
Solution of the maze. What I have heard,
Is plain, thou sayst: but wherefore God this way
For our redemption chose, eludes my search.
" Brother! no eye of man not perfected,
Nor fully ripen'd in the flame of love,
May fathom this decree. It is a mark,
In sooth, much aim'd at, and but little kenn'd:
And I will therefore show thee why such way

[1] *Romeo's light.*] The story of Romeo is involved in some uncertainty. The name of Romeo signified, as we have seen in the note Purg. canto xxxiii. v. 78, one who went on a pilgrimage to Rome. The French writers assert the continuance of his ministerial office even after the decease of his sovereign, Raymond Berenger, Count of Provence: and they rest this assertion chiefly on the fact of a certain Romieu de Villeneuve, who was the contemporary of that prince, having left large possessions behind him, as appears by his will preserved in the archives of the bishoprick of Vence. That they are right as to the name at least, would appear from the following marginal note on the Monte Casino MS. Romeo de Villanova districtus civitatis Ventiæ de Provincia olim administratoris Raymundi Belingerj Comitis de Provincia—ivit peregrinando contemplatione ad Deum. Yet it is improbable, on the other hand, that the Italians, who lived so near the time, should be misinformed in an occurrence of such notoriety. According to them, after he had long been a faithful steward to Raymond, when an account was required from him of the revenues which he had carefully husbanded, and his master as lavishly disbursed, "he demanded the little mule, the staff, and the scrip, with which he had first entered into the count's service, a stranger pilgrim from the shrine of St. James, in Galicia, and parted as he came; nor was it ever known whence he was, or whither he went." *G. Villani*, lib. vi. c. 92. The same incidents are told of him at the conclusion of cap. xxviii. lib. ii. of Fazio degli Uberti's Dittamondo.

[2] *Four daughters.*] Of the four daughters of Raymond Berenger, Margaret, the eldest, was married to Louis IX. of France; Eleanor, the next, to Henry III. of England; Sancha, the third, to Richard, Henry's brother, and King of the Romans; and the youngest, Beatrix, to Charles I. king of Naples and Sicily, and brother to Louis.

[3] *Raymond Berenger.*] This prince, the last of the house of Barcelona, who was Count of Provence, died in 1245. He is in the list of Provençal poets. See Millot. Hist. Litt. des Troubadours, tom. ii. p. 212. But M. Raynouard could find no manuscript of his works. See Choix des Poésies des Troubadours, tom. v. p. vii.

[4] *Hosanna.*] " Hosanna holy God of Sabaoth, abundantly illumining with thy brightness the blessed fires of these kingdoms."

[5] *That substance bright.*] Justinian.

[6] *As might have made one blest amid the flames.*] So Giusto de' Conti. Bella Mano. " Qual salamandra."

Che puommi nelle fiamme far beato.

[7] *That man, who was unborn.*] Adam.

[8] *Different effects.*] The death of Christ was pleasing to God, inasmuch as it satisfied the divine justice; and to the Jews, because it gratified their malignity: and while heaven opened for joy at the ransom of man, the earth trembled through compassion for its Maker.

[9] *A just vengeance.*] The punishment of Christ by the Jews, although just as far as regarded the human nature assumed by him, and so a righteous vengeance of sin, yet being unjust as it regarded the divine nature, was itself justly revenged on the Jews by the destruction of Jerusalem.

Was worthiest. The celestial love[1], that spurns
All envying in its bounty, in itself
With such effulgence blazeth, as sends forth
All beauteous things eternal. What distils[2]
Immediate thence, no end of being knows;
Bearing its seal immutably imprest.
Whatever thence immediate falls, is free,
Free wholly, uncontrollable by power
Of each thing new: by such conformity
More grateful to its author, whose bright beams,
Though all partake their shining, yet in those
Are liveliest, which resemble him the most.
These tokens of pre-eminence[3] on man
Largely bestow'd, if any of them fail,
He needs must forfeit his nobility,
No longer stainless. Sin alone is that,
Which doth disfranchise him, and make unlike
To the chief good; for that its light in him
Is darken'd. And to dignity thus lost
Is no return; unless, where guilt makes void,
He for ill pleasure pay with equal pain.
Your nature, which entirely in its seed
Transgress'd, from these distinctions fell, no less
Than from its state in Paradise; nor means
Found of recovery (search all methods out
As strictly as thou may) save one of these,
The only fords were left through which to wade:
Either, that God had of his courtesy
Released him merely; or else, man himself
For his own folly by himself atoned.
" Fix now thine eye, intently as thou canst,
On the everlasting counsel; and explore,
Instructed by my words, the dread abyss.
" Man in himself had ever lack'd the means
Of satisfaction, for he could not stoop
Obeying, in humility so low,
As high, he, disobeying, thought to soar:
And, for this reason, he had vainly tried,
Out of his own sufficiency, to pay
The rigid satisfaction. Then behoved
That God should by his own ways lead him back
Unto the life, from whence he fell, restored:
By both his ways, I mean, or one alone[4].
But since the deed is ever prized the more,
The more the doer's good intent appears;
Goodness celestial, whose broad signature
Is on the universe, of all its ways
To raise ye up, was fain to leave out none.
Nor aught so vast or so magnificent,
Either for him who gave or who received,
Between the last night and the primal day,
Was or can be. For God more bounty show'd,
Giving himself to make man capable
Of his return to life, than had the terms
Been mere and unconditional release.
And for his justice, every method else
Were all too scant, had not the Son of God
Humbled himself to put on mortal flesh.
" Now, to content thee fully, I revert;
And further in some part[5] unfold my speech,
That thou mayst see it clearly as myself.
" I see, thou sayst, the air, the fire I see,
The earth and water, and all things of them
Compounded, to corruption turn, and soon
Dissolve. Yet these were also things create.
Because, if what were told me, had been true,
They from corruption had been therefore free.
" The angels, O my brother! and this clime
Wherein thou art, impassible and pure,
I call created, even as they are
In their whole being. But the elements,
Which thou hast named, and what of them is made,
Are by created virtue inform'd: create,
Their substance; and create, the informing virtue
In these bright stars, that round them circling move.
The soul of every brute and of each plant,
The ray and motion of the sacred lights,
Draw[6] from complexion with meet power endued.
But this our life the eternal good inspires
Immediate, and enamours of itself;
So that our wishes rest for ever here.
" And hence thou mayst by inference conclude
Our resurrection certain[7], if thy mind
Consider how the human flesh was framed,
When both our parents at the first were made."

CANTO VIII.

ARGUMENT.

The Poet ascends with Beatrice to the third heaven, which is the planet Venus; and here finds the soul of Charles Martel, king of Hungary, who had been Dante's friend on earth, and who now, after speaking of the realms to which he was heir, unfolds the cause why children differ in disposition from their parents.

[1] *The celestial love.*] From Boëtius de Consol. Philos. lib. iii. Metr. 9.

Quem non externæ pepulerunt fingere causæ
Materiæ fluitantis opus, verum insita summi
Forma boni livore carens; tu cuncta superno
Ducis ab exemplo, pulchrum pulcherrimus ipse
Mundum mente gerens, similique in imagine formans,
Perfectasque jubens perfectum absolvere partes.

[2] *What distils.*] " That, which proceeds immediately from God, and without the intervention of secondary causes, is immortal."

[3] *These tokens of pre-eminence.*] The before-mentioned gifts of immediate creation by God, independence on secondary causes, and consequent similitude and agreeableness to the divine Being, all at first conferred on man.

[4] *By both his ways, I mean, or one alone.*] Either by mercy and justice united, or by mercy alone.

[5] *In some part.*] She reverts to that part of her discourse where she had said that what proceeds immediately from God " no end of being knows." She then proceeds to tell him that the elements, which, though he knew them to be created, he yet saw dissolved, received their form not immediately from God, but from a virtue or power created by God; that the soul of brutes and plants is in like manner drawn forth by the stars with a combination of those elements meetly tempered, " di complessione potenziata;" but that the angels and the heavens may be said to be created in that very manner in which they exist, without any intervention of agency.

[6] *Draw.*] I had before rendered this differently, and I now think erroneously:

With complex potency attract and turn.

[7] *Our resurrection certain.*] Venturi appears to mistake the Poet's reasoning, when he observes: " Wretched for us, if we had not arguments more convincing, and of a higher kind, to assure us of the truth of our resurrection." It is, perhaps, here intended that the whole of God's dispensation should be taken into the account. The conclusion may be that as before sin man was immortal, and even in flesh proceeded immediately from God, so being restored to the favour of heaven by the expiation made for sin, he necessarily recovers his claim to immortality even in the body.

There is much in this poem to justify the encomium which the learned Salvini has passed on it, when, in an epistle to Redi, imitating what Horace had said of Homer, that the duties of life might be better learnt from the Grecian bard, than from the teachers of the porch or the academy, he says—

And dost thou ask, what themes my mind engage?
The lonely hours I give to Dante's page;
And meet more sacred learning in his lines,
Than I had gain'd from all the school divines.

Se volete saper la vita mia,
Studiando io sto lungi da tutti gli uomini;
Ed ho imparato più teologia
In questi giorni, che ho riletto Dante,
Che nelle scuole fatto io non avria.

THE world[1] was, in its day of peril dark,
Wont to believe the dotage of fond love,
From the fair Cyprian deity, who rolls
In her third epicycle[2], shed on men
By stream of potent radiance: therefore they
Of elder time, in their old error blind,
Not her alone with sacrifice adored
And invocation, but like honours paid
To Cupid and Dione, deem'd of them
Her mother, and her son, him whom they feign'd
To sit in Dido's bosom[3]: and from her,
Whom I have sung preluding, borrow'd they
The appellation of that star, which views
Now obvious[4], and now averse, the sun.
I was not ware that I was wafted up
Into its orb; but the new loveliness,
That graced my lady, gave me ample proof
That we had enter'd there. And as in flame
A sparkle is distinct, or voice in voice
Discern'd, when one its even tenour keeps,
The other comes and goes; so in that light
I other luminaries saw, that coursed
In circling motion, rapid more or less,
As their[5] eternal vision each impels.
Never was blast from vapour charged with cold,
Whether invisible to eye or no[6],
Descended with such speed, it had not seem'd
To linger in dull tardiness, compared
To those celestial lights, that towards us came,
Leaving the circuit of their joyous ring,
Conducted by the lofty seraphim.
And after them, who in the van appear'd,
Such an Hosanna sounded, as hath left
Desire, ne'er since extinct in me, to hear
Renew'd the strain. Then, parting from the rest,
One near us drew, and sole began: "We all
Are ready at thy pleasure, well disposed
To do thee gentle service. We are they,
To whom thou in the world erewhile didst sing;
'O ye! whose intellectual ministry[7]
Moves the third heaven:' and in one orb we roll,
One motion, one impulse, with those who rule
Princedoms in heaven[8]; yet are of love so full,
That to please thee 't will be as sweet to rest."
After mine eyes had with meek reverence
Sought the celestial guide, and were by her
Assured, they turn'd again unto the light,
Who had so largely promised; and with voice
That bare the lively pressure of my zeal,
"Tell who ye are," I cried. Forthwith it grew
In size and splendour, through augmented joy;
And thus it answer'd: "A short date, below,
The world possess'd me. Had the time been more[9],
Much evil, that will come, had never chanced.
My gladness hides thee from me, which doth shine
Around, and shroud me, as an animal
In its own silk enswath'd. Thou lovedst me well[10],
And hadst good cause; for had my sojourning
Been longer on the earth, the love I bare thee
Had put forth more than blossoms. The left bank[11],
That Rhone, when he hath mix'd with Sorga, laves,
In me its lord expected, and that horn
Of fair Ausonia[12], with its boroughs old,
Bari, and Croton, and Gaeta piled,
From where the Trento disembogues his waves,
With Verde mingled, to the salt-sea flood.
Already on my temples beam'd the crown,
Which gave me sovereignty over the land[13]
By Danube wash'd, whenas he strays beyond
The limits of his German shores. The realm,
Where, on the gulf by stormy Eurus lash'd,
Betwixt Pelorus and Pachynian heights,
The beautiful Trinacria[14] lies in gloom,
(Not through Typhœus[15], but the vapoury cloud
Bituminous upsteam'd) *that* too did look
To have its sceptre wielded by a race
Of monarchs, sprung through me from Charles and Rodolph[16];

---

[1] *The world.*] The Poet, on his arrival at the third heaven, tells us that the world, in its days of heathen darkness, believed the influence of sensual love to proceed from the star, to which, under the name of Venus, they paid divine honours; as they worshiped the supposed mother and son of Venus, under the names of Dione and Cupid.

[2] *Epicycle.*]

——— the sphere
With centric and eccentric scribbled o'er,
Cycle and epicycle. *Milton, P. L.* b. viii. 84.

"In sul dosso di questo cerchio," &c. *Convito di Dante.* p. 48. "Upon the back of this circle, in the heaven of Venus, whereof we are now treating, is a little sphere, which has in that heaven a revolution of its own; whose circle the astronomers term epicycle."

[3] *To sit in Dido's bosom.*] Virgil, Æn. lib. i. 718.

[4] *Now obvious.*] Being at one part of the year, a morning, and at another an evening star. So Frezzi:—

——— Il raggio della stella
Che'l sol vagheggia or drieto or davanti.
Il Quadrir. lib. i. cap. i.

——— whose ray,
Being page and usher to the day,
Does mourn behind the sun, before him play.
John Hall.

[5] *As their.*] As each, according to their several deserts, partakes more or less of the beatific vision.

[6] *Whether invisible to eye or no.*] He calls the blast invisible, if unattended by gross vapour; otherwise, visible.

[7] *'O ye! whose intellectual ministry.*]

Voi ch' intendendo il terzo ciel movete.

The first line in our Poet's first Canzone. See his Convito, p. 40.

[8] *Princedoms in heaven.*] See Canto xxviii. 112. where the princedoms are, as here, made co-ordinate with this third sphere. In his Convito, p. 54. he has ranked them differently, making the thrones the moving intelligences of Venus.

[9] *Had the time been more.*] The spirit now speaking is Charles Martel, crowned king of Hungary, and son of Charles II. king of Naples and Sicily, to which dominions, dying in his father's lifetime, he did not succeed. The evil, that would have been prevented by the longer life of Charles Martel, was that resistance which his brother Robert, king of Sicily, who succeeded him, made to the Emperor Henry VII. See G. Villani, lib. ix. cap. xxxviii.

[10] *Thou lovedst me well.*] Charles Martel might have been known to our Poet at Florence, whither he came to meet his father in 1295, the year of his death. The retinue and the habiliments of the young monarch are minutely described by G. Villani, who adds, that "he remained more than twenty days in Florence, waiting for his father King Charles and his brothers; during which time great honour was done him by the Florentines, and he showed no less love towards them, and he was much in favour with all." Lib. viii. cap. xiii. His brother Robert, king of Naples, was the friend of Petrarch.

[11] *The left bank.*] Provence.

[12] ——— *That horn*
Of fair Ausonia.] The kingdom of Naples.

[13] *The land.*] Hungary.

[14] *The beautiful Trinacria.*] Sicily; so called from its three promontories, of which Pachynus and Pelorus, here mentioned, are two.

[15] *Typhœus.*] The giant, whom Jupiter is fabled to have overwhelmed under the mountain Ætna, from whence he vomited forth smoke and flame.

[16] *Sprung through me from Charles and Rodolph.*] "Sicily would be still ruled by a race of monarchs, descended through me from Charles I. and Rodolph I. the former my grandfather, king of Naples and Sicily; the latter, emperor of Germany, my father-in-law;" both celebrated in the Purgatory, canto vii.

Of his free bounty, sign most evident
Of goodness, and in his account most prized,
Was liberty of will; the boon, wherewith
All intellectual creatures, and them sole,
He hath endow'd. Hence now thou mayst infer
Of what high worth the vow, which so is framed,
That when man offers, God well-pleased accepts:
For in the compact between God and him,
This treasure, such as I describe it to thee,
He makes the victim; and of his own act.
What compensation therefore may he find?
If that, whereof thou hast oblation made,
By using well thou think'st to consecrate,
Thou wouldst of theft[1] do charitable deed.
Thus I resolve thee of the greater point.
"But forasmuch as holy church, herein
Dispensing, seems to contradict the truth
I have discover'd to thee, yet behoves
Thou rest a little longer at the board,
Ere the crude aliment which thou hast ta'en,
Digested fitly, to nutrition turn.
Open thy mind to what I now unfold;
And give it inward keeping, Knowledge comes
Of learning well retain'd, unfruitful else.
"This sacrifice, in essence, of two things[2]
Consisteth: one is that, whereof 't is made;
The covenant, the other. For the last,
It ne'er is cancel'd, if not kept: and hence
I spake, erewhile, so strictly of its force.
For this it was enjoin'd the Israelites[3], [change
Though leave were given them, as thou know'st, to
The offering, still to offer. The other part,
The matter and the substance of the vow,
May well be such, as that, without offence,
It may for other substance be exchanged.
But, at his own discretion, none may shift
The burden on his shoulders; unreleased
By either key[4], the yellow and the white.
Nor deem of any change, as less than vain,
If the last bond[5] be not within the new
Included, as the quatre in the six.
No satisfaction therefore can be paid
For what so precious in the balance weighs,
That all in counterpoise must kick the beam.
Take then no vow at random: ta'en, with faith
Preserve it; yet not bent, as Jephthah once,
Blindly to execute a rash resolve,
Whom better it had suited to exclaim,
'I have done ill,' than to redeem his pledge
By doing worse: or, not unlike to him
In folly, that great leader of the Greeks;
Whence, on the altar, Iphigenia mourn'd
Her virgin beauty, and hath since made mourn
Both wise and simple, even all, who hear
Of so fell sacrifice. Be ye more staid,
O Christians! not, like feather, by each wind
Removeable; nor think to cleanse yourselves
In every water. Either testament,
The old and new, is yours: and for your guide,
The shepherd of the church. Let this suffice
To save you. When by evil lust enticed,
Remember ye be men, not senseless beasts;
Nor let the Jew, who dwelleth in your streets,
Hold you in mockery. Be not, as the lamb,
That, fickle wanton, leaves its mother's milk,
To dally with itself in idle play."
Such were the words that Beatrice spake:
These ended, to that region[6], where the world
Is liveliest, full of fond desire she turn'd.
Though mainly prompt new question to propose,
Her silence and changed look did keep me dumb.
And as the arrow, ere the cord is still,
Leapeth unto its mark; so on we sped
Into the second realm. There I beheld
The dame, so joyous, enter, that the orb
Grew brighter at her smiles; and, if the star
Were moved to gladness, what then was my cheer,
Whom nature hath made apt for every change!
As in a quiet and clear lake the fish,
If aught approach them from without, do draw
Towards it, deeming it their food; so drew
Full more than thousand splendours towards us;
And in each one was heard: "Lo! one arrived
To multiply our loves!" and as each came,
The shadow, streaming forth effulgence new,
Witness'd augmented joy. Here, Reader! think,
If thou didst miss the sequel of my tale,
To know the rest how sorely thou wouldst crave;
And thou shalt see what vehement desire
Possess'd me, soon as these had met my view,
To know their state. "O born in happy hour!
Thou, to whom grace vouchsafes, or ere thy close
Of fleshly warfare, to behold the thrones
Of that eternal triumph; know, to us
The light communicated, which through heaven
Expatiates without bound. Therefore, if aught
Thou of our beams wouldst borrow for thine aid,
Spare not; and, of our radiance, take thy fill."
Thus of those piteous spirits one bespake me;
And Beatrice next: "Say on; and trust
As unto gods."—"How in the light supreme
Thou harbour'st, and from thence the virtue bring'st,
That, sparkling in thine eyes, denotes thy joy,
I mark: but, who thou art, am still to seek;
Or wherefore, worthy spirit! for thy lot
This sphere[7] assign'd, that oft from mortal ken
Is veil'd by other's beams." I said; and turn'd
Toward the lustre, that with greeting kind
Erewhile had hail'd me. Forthwith, brighter far
Than erst, it wax'd: and, as himself the sun

And hence it is that brutes cannot have free judgment, because their judgments are always prevented by appetite. And hence it may also appear manifest, that intellectual substances, whose wills are immutable, and likewise souls separated from the body, and departing from it well and holily, lose not the liberty of choice on account of the immutability of the will, but retain it most perfectly and powerfully. This being discerned, it is again plain, that this liberty, or principle of all our liberty, is the greatest good conferred on human nature by God; because by this very thing we are here made happy, as men; by this we are elsewhere happy, as divine beings."

[1] *Thou wouldst of theft*] "Licet fur de furto, &c." *De Monarchid*, lib. ii. p. 123. "Although a thief should out of that which he has stolen give help to a poor man, yet is that not to be called almsgiving."

[2] *Two things.*] The one, the substance of the vow, as of a single life for instance, or of keeping fast; the other, the compact, or form of it.

[3] *It was enjoin'd the Israelites.*] See Lev. c. xii. and xxvii.

[4] *Either key.*] Purgatory, Canto ix. 108.

[5] *If the last bond.*] If the thing substituted be not far more precious than that which is released.

[6] *That region.*] As some explain it, the east: according to others, the equinoctial line. Lombardi supposes it to mean that she looked upwards. Monti, in his Proposta (Vol. 3. pte 2. p. lxxix. Milan 1826), has adduced a passage from our author's Convito, which fixes the sense. Dico ancora, che quanto il Cielo è più presso al cerchio equatore, tanto è più mobile per comparazione alli suoi; perocchè ha più movimento, e più attualità, e più vita, e più forma, e più tocca di quello, che è sopra se, e per conseguente più virtuoso. p. 48.

[7] *This sphere.*] The planet Mercury, which, being nearest to the sun, is oftenest hidden by that luminary.

Hides through excess of light, when his warm gaze[1]
Hath on the mantle of thick vapours prey'd;
Within its proper ray the saintly shape
Was, through increase of gladness, thus conceal'd;
And, shrouded so in splendour, answer'd me,
E'en as the tenour of my song declares.

CANTO VI.

ARGUMENT.

The spirit, who had offered to satisfy the enquiries of Dante, declares himself to be the Emperor Justinian; and after speaking of his own actions, recounts the victories, before him, obtained under the Roman Eagle. He then informs our Poet that the soul of Romeo the pilgrim is in the same star.

"After that Constantine the eagle turn'd[2]
Against the motions of the heaven, that roll'd
Consenting with its course, when he of yore,
Lavinia's spouse, was leader of the flight;
A hundred years twice told and more[3], his seat
At Europe's extreme point[4], the bird of Jove
Held, near the mountains, whence he issued first;
There under shadow of his sacred plumes
Swaying the world, till through successive hands
To mine he came devolved. Cæsar I was;
And am Justinian; destined by the will
Of that prime love, whose influence I feel,
From vain excess to clear the incumber'd laws[5].
Or ere that work engaged me, I did hold
In Christ one nature only[6]; with such faith
Contented. But the blessed Agapete[7],
Who was chief shepherd, he with warning voice
To the true faith recall'd me. I believed
His words: and what he taught, now plainly see,
As thou in every contradiction seest
The true and false opposed. Soon as my feet
Were to the church reclaim'd, to my great task,
By inspiration of God's grace impell'd,
I gave me wholly; and consign'd mine arms
To Belisarius, with whom heaven's right hand
Was link'd in such conjointment, 't was a sign
That I should rest. To thy first question thus
I shape mine answer, which were ended here,
But that its tendency doth prompt perforce
To some addition; that thou well mayst mark,
What reason on each side they have to plead,
By whom that holiest banner is withstood,
Both who pretend its power[8] and who oppose[9].
"Beginning from that hour, when Pallas died[10]
To give it rule, behold the valorous deeds
Have made it worthy reverence. Not unknown[11]
To thee, how for three hundred years and more
It dwelt in Alba, up to those fell lists
Where, for its sake, were met the rival three[12];
Nor aught unknown to thee, which it achieved
Down[13] from the Sabines' wrong to Lucrece' woe;
With its seven kings conquering the nations round;
Nor all it wrought, by Roman worthies borne
'Gainst Brennus and the Epirot prince[14], and hosts
Of single chiefs, or states in league combined
Of social warfare: hence, Torquatus stern,
And Quintius[15] named of his neglected locks,
The Decii, and the Fabii hence acquired
Their fame, which I with duteous zeal embalm[16].
By it the pride of Arab hordes[17] was quell'd,
When they, led on by Hannibal, o'erpass'd
The Alpine rocks, whence glide thy currents, Po!
Beneath its guidance, in their prime of days
Scipio and Pompey triumph'd; and that hill[18],
Under whose summit[19] thou didst see the light,
Rued its stern bearing. After, near the hour[20],

---

[1] *When his warm gaze.*] When the sun has dried up the vapours, that shaded his brightness.

[2] *After that Constantine the eagle turn'd.*] Constantine, in transferring the seat of empire from Rome to Byzantium, carried the eagle, the Imperial ensign, from the west to the east. Æneas, on the contrary, had, with better augury, moved along with the sun's course, when he passed from Troy to Italy.

[3] *A hundred years twice told and more.*] The Emperor Constantine entered Byzantium in 324; and Justinian began his reign in 527.

[4] *At Europe's extreme point.*] Constantinople being situated at the extreme of Europe, and on the borders of Asia, near those mountains in the neighbourhood of Troy, from whence the first founders of Rome had emigrated.

[5] *To clear the incumber'd laws.*] The code of laws was abridged and reformed by Justinian.

Giustiniano son io, disse il primajo,
Che 'l troppo e 'l van secai for delle leggi,
Ora soggette all' arme e al denajo
Frezzi, Il Quadriregio. lib. iv. cap. 13.

[6] *In Christ one nature only.*] Justinian is said to have been a follower of the heretical opinions held by Eutyches, "who taught that in Christ there was but one nature, viz. that of the incarnate word." *Maclaine's Mosheim*, tom. ii. cent. v. p. ii. cap. v. § 13.

[7] *Agapete.*] "Agapetus, Bishop of Rome, whose Scheda Regia, addressed to the Emperor Justinian, procured him a place among the wisest and most judicious writers of this century." *Ibid.* cent. vi. p. ii. cap. ii. § 8. Compare Fazio degli Uberti, Dittamondo, l. ii. cap. xvi.

[8] *Who pretend its power.*] The Ghibellines.

[9] *And who oppose.*] The Guelphs.

[10] *Pallas died.*] See Virgil, Æn. lib. x.

[11] *Not unknown.*] In the second book of his treatise De Monarchiâ, where Dante endeavours to prove that the Roman people had a right to govern the world, he refers to their conquests and successes in nearly the same order as in this passage. "The Roman," he affirms, "might truly say, as the Apostle did to Timothy, There is laid up for me a crown of righteousness; laid up, that is, in the eternal providence of God." p. 131. And again: "Now it is manifest, that by *duel* (per duellum) the Roman people acquired the Empire; therefore they acquired it by right, to prove which is the main purpose of the present book." p. 132.

[12] *The rival three.*] The Horatii and Curiatii.

[13] *Down.*] "From the rape of the Sabine women to the violation of Lucretia."

[14] *The Epirot prince.*] King Pyrrhus.

[15] *Quintius.*] Quintius Cincinnatus.

E Cincinnato dall' inculta chioma. *Petrarca.*

Compare De Monarchiâ, lib. ii. p. 121, &c. "Itaque, inquit, et majores nostri, &c."

[16] *Embalm.*] The word in the original is "mirro," which some think is put for "miro," "I behold or regard;" and others understand, as I have rendered it.

[17] *Arab hordes.*] The Arabians seem to be put for the barbarians in general. Lombardi's comment is, that as the Arabs are an Asiatic people, and it is not recorded that Hannibal had any other troops except his own countrymen the Carthaginians, who were Africans, we must understand that Dante denominates that people, Arabs, on account of their origin. "Ab Ifrico Arabiæ felicis rege, qui omnium primus hanc terram (Africam) incoluisse fertur," &c. *Leo Africanus. Africæ Descriptio*, lib. i. cap. i.

[18] *That hill.*] The city of Fesulæ, which was sacked by the Romans after the defeat of Catiline.

[19] *Under whose summit.*] "At the foot of which is situated Florence, thy birth-place."

[20] *Near the hour.*] Near the time of our Saviour's birth. "The immeasurable goodness of the Deity being willing again to conform to itself the human creature, which by transgression of the first man had from God departed, and fallen from his likeness, it was determined in that most high and closest consistory of the Godhead, the Trinity, that the Son of God should descend upon earth to make this agreement. And because it was behoveful, that at his coming, the world, not only the heaven but the earth, should be in

Of his free bounty, sign most evident
Of goodness, and in his account most prized,
Was liberty of will; the boon, wherewith
All intellectual creatures, and them sole,
He hath endow'd. Hence now thou mayst infer
Of what high worth the vow, which so is framed,
That when man offers, God well-pleased accepts:
For in the compact between God and him,
This treasure, such as I describe it to thee,
He makes the victim; and of his own act.
What compensation therefore may he find?
If that, whereof thou hast oblation made,
By using well thou think'st to consecrate,
Thou wouldst of theft[1] do charitable deed.
Thus I resolve thee of the greater point.
" But forasmuch as holy church, herein
Dispensing, seems to contradict the truth
I have discover'd to thee, yet behoves
Thou rest a little longer at the board,
Ere the crude aliment which thou hast ta'en,
Digested fitly, to nutrition turn.
Open thy mind to what I now unfold;
And give it inward keeping, Knowledge comes
Of learning well retain'd, unfruitful else.
" This sacrifice, in essence, of two things[2]
Consisteth: one is that, whereof 't is made;
The covenant, the other. For the last,
It ne'er is cancel'd, if not kept: and hence
I spake, erewhile, so strictly of its force.
For this it was enjoin'd the Israelites[3], [change
Though leave were given them, as thou know'st, to
The offering, still to offer. The other part,
The matter and the substance of the vow,
May well be such, as that, without offence,
It may for other substance be exchanged.
But, at his own discretion, none may shift
The burden on his shoulders; unreleased
By either key[4], the yellow and the white.
Nor deem of any change, as less than vain,
If the last bond[5] be not within the new
Included, as the quatre in the six.
No satisfaction therefore can be paid
For what so precious in the balance weighs,
That all in counterpoise must kick the beam.
Take then no vow at random: ta'en, with faith
Preserve it; yet not bent, as Jephthah once,
Blindly to execute a rash resolve,
Whom better it had suited to exclaim,
'I have done ill,' than to redeem his pledge
By doing worse: or, not unlike to him
In folly, that great leader of the Greeks;
Whence, on the altar, Iphigenia mourn'd
Her virgin beauty, and hath since made mourn
Both wise and simple, even all, who hear
Of so fell sacrifice. Be ye more staid,
O Christians! not, like feather, by each wind
Removeable; nor think to cleanse yourselves
In every water. Either testament,
The old and new, is yours: and for your guide,
The shepherd of the church. Let this suffice
To save you. When by evil lust enticed,
Remember ye be men, not senseless beasts;
Nor let the Jew, who dwelleth in your streets,
Hold you in mockery. Be not, as the lamb,
That, fickle wanton, leaves its mother's milk,
To dally with itself in idle play."
Such were the words that Beatrice spake:
These ended, to that region[6], where the world
Is liveliest, full of fond desire she turn'd.
Though mainly prompt new question to propose,
Her silence and changed look did keep me dumb.
And as the arrow, ere the cord is still,
Leapeth unto its mark; so on we sped
Into the second realm. There I beheld
The dame, so joyous, enter, that the orb
Grew brighter at her smiles; and, if the star
Were moved to gladness, what then was my cheer,
Whom nature hath made apt for every change!
As in a quiet and clear lake the fish,
If aught approach them from without, do draw
Towards it, deeming it their food; so drew
Full more than thousand splendours towards us;
And in each one was heard: " Lo! one arrived
To multiply our loves!" and as each came,
The shadow, streaming forth effulgence new,
Witness'd augmented joy. Here, Reader! think,
If thou didst miss the sequel of my tale,
To know the rest how sorely thou wouldst crave;
And thou shalt see what vehement desire
Possess'd me, soon as these had met my view,
To know their state. " O born in happy hour!
Thou, to whom grace vouchsafes, or ere thy close
Of fleshly warfare, to behold the thrones
Of that eternal triumph; know, to us
The light communicated, which through heaven
Expatiates without bound. Therefore, if aught
Thou of our beams wouldst borrow for thine aid,
Spare not; and, of our radiance, take thy fill."
Thus of those piteous spirits one bespake me;
And Beatrice next: " Say on; and trust
As unto gods."—" How in the light supreme
Thou harbour'st, and from thence the virtue bring'st,
That, sparkling in thine eyes, denotes thy joy,
I mark: but, who thou art, am still to seek;
Or wherefore, worthy spirit! for thy lot
This sphere[7] assign'd, that oft from mortal ken
Is veil'd by other's beams." I said; and turn'd
Toward the lustre, that with greeting kind
Erewhile had hail'd me. Forthwith, brighter far
Than erst, it wax'd: and, as himself the sun

And hence it is that brutes cannot have free judgment, because their judgments are always prevented by appetite. And hence it may also appear manifest, that intellectual substances, whose wills are immutable, and likewise souls separated from the body, and departing from it well and holily, lose not the liberty of choice on account of the immutability of the will, but retain it most perfectly and powerfully. This being discerned, it is again plain, that this liberty, or principle of all our liberty, is the greatest good conferred on human nature by God; because by this very thing we are here made happy, as men; by this we are elsewhere happy, as divine beings."

[1] *Thou wouldst of theft*] " Licet fur de furto, &c." *De Monarchiâ*, lib. ii. p. 123. " Although a thief should out of that which he has stolen give help to a poor man, yet is that not to be called almsgiving."

[2] *Two things.*] The one, the substance of the vow, as of a single life for instance, or of keeping fast; the other, the compact, or form of it.

[3] *It was enjoin'd the Israelites.*] See Lev. c. xii. and xxvii.

[4] *Either key.*] Purgatory, Canto ix. 108.

[5] *If the last bond.*] If the thing substituted be not far more precious than that which is released.

[6] *That region.*] As some explain it, the east: according to others, the equinoctial line. Lombardi supposes it to mean that she looked upwards. Monti, in his Proposta (Vol. 3. pte 2. p. lxxix. Milan 1826), has adduced a passage from our author's Convito, which fixes the sense. Dico ancora, che quanto il Cielo è più presso al cerchio equatore, tanto è più mobile per comparazione alli suoi; perocchè ha più movimento, e più attualità, e più vita, e più forma, e più tocca di quello, che è sopra se, e per conseguente più virtuoso. p. 48.

[7] *This sphere.*] The planet Mercury, which, being nearest to the sun, is oftenest hidden by that luminary.

Hides through excess of light, when his warm gaze[1]
Hath on the mantle of thick vapours prey'd;
Within its proper ray the saintly shape
Was, through increase of gladness, thus conceal'd;
And, shrouded so in splendour, answer'd me,
E'en as the tenour of my song declares.

CANTO VI.

ARGUMENT.

The spirit, who had offered to satisfy the enquiries of Dante, declares himself to be the Emperor Justinian; and after speaking of his own actions, recounts the victories, before him, obtained under the Roman Eagle. He then informs our Poet that the soul of Romeo the pilgrim is in the same star.

"After that Constantine the eagle turn'd[2]
Against the motions of the heaven, that roll'd
Consenting with its course, when he of yore,
Lavinia's spouse, was leader of the flight;
A hundred years twice told and more[3], his seat
At Europe's extreme point[4], the bird of Jove
Held, near the mountains, whence he issued first;
There under shadow of his sacred plumes
Swaying the world, till through successive hands
To mine he came devolved. Cæsar I was;
And am Justinian; destined by the will
Of that prime love, whose influence I feel,
From vain excess to clear the incumber'd laws[5].
Or ere that work engaged me, I did hold
In Christ one nature only[6]; with such faith
Contented. But the blessed Agapete[7],
Who was chief shepherd, he with warning voice
To the true faith recall'd me. I believed
His words: and what he taught, now plainly see,
As thou in every contradiction seest
The true and false opposed. Soon as my feet
Were to the church reclaim'd, to my great task,
By inspiration of God's grace impell'd,
I gave me wholly; and consign'd mine arms
To Belisarius, with whom heaven's right hand
Was link'd in such conjointment, 't was a sign
That I should rest. To thy first question thus
I shape mine answer, which were ended here,
But that its tendency doth prompt perforce
To some addition; that thou well mayst mark,
What reason on each side they have to plead,
By whom that holiest banner is withstood,
Both who pretend its power[8] and who oppose[9].
"Beginning from that hour, when Pallas died[10]
To give it rule, behold the valorous deeds
Have made it worthy reverence. Not unknown[11]
To thee, how for three hundred years and more
It dwelt in Alba, up to those fell lists
Where, for its sake, were met the rival three[12];
Nor aught unknown to thee, which it achieved
Down[13] from the Sabines' wrong to Lucrece' woe;
With its seven kings conquering the nations round;
Nor all it wrought, by Roman worthies borne
'Gainst Brennus and the Epirot prince[14], and hosts
Of single chiefs, or states in league combined
Of social warfare: hence, Torquatus stern,
And Quintius[15] named of his neglected locks,
The Decii, and the Fabii hence acquired
Their fame, which I with duteous zeal embalm[16],
By it the pride of Arab hordes[17] was quell'd,
When they, led on by Hannibal, o'erpass'd
The Alpine rocks, whence glide thy currents, Po!
Beneath its guidance, in their prime of days
Scipio and Pompey triumph'd; and that hill[18],
Under whose summit[19] thou didst see the light,
Rued its stern bearing. After, near the hour[20],

---

[1] *When his warm gaze.*] When the sun has dried up the vapours, that shaded his brightness.

[2] *After that Constantine the eagle turn'd.*] Constantine, in transferring the seat of empire from Rome to Byzantium, carried the eagle, the Imperial ensign, from the west to the east. Æneas, on the contrary, had, with better augury, moved along with the sun's course, when he passed from Troy to Italy.

[3] *A hundred years twice told and more.*] The Emperor Constantine entered Byzantium in 324; and Justinian began his reign in 527.

[4] *At Europe's extreme point.*] Constantinople being situated at the extreme of Europe, and on the borders of Asia, near those mountains in the neighbourhood of Troy, from whence the first founders of Rome had emigrated.

[5] *To clear the incumber'd laws.*] The code of laws was abridged and reformed by Justinian.

Giustiniano son io, disse il primajo,
Che 'l troppo e 'l van secal for delle leggi,
Ora soggette all' arme e al denajo
Frezzi, Il Quadriregio. lib. iv. cap. 13.

[6] *In Christ one nature only.*] Justinian is said to have been a follower of the heretical opinions held by Eutyches, "who taught that in Christ there was but one nature, viz. that of the incarnate word." *Maclaine's Mosheim*, tom. ii. cent. v. p. ii. cap. v. § 13.

[7] *Agapete.*] "Agapetus, Bishop of Rome, whose Scheda Regia, addressed to the Emperor Justinian, procured him a place among the wisest and most judicious writers of this century." *Ibid.* cent. vi. p. ii. cap. ii. § 8. Compare Fazio degli Uberti, Dittamondo, l. ii. cap. xvi.

[8] *Who pretend its power.*] The Ghibellines.

[9] *And who oppose.*] The Guelphs.

[10] *Pallas died.*] See Virgil, Æn. lib. x.

[11] *Not unknown.*] In the second book of his treatise De Monarchiâ, where Dante endeavours to prove that the Roman people had a right to govern the world, he refers to their conquests and successes in nearly the same order as in this passage. "The Roman," he affirms, "might truly say, as the Apostle did to Timothy, There is laid up for me a crown of righteousness; laid up, that is, in the eternal providence of God." p. 131. And again: "Now it is manifest, that by *duel* (per duellum) the Roman people acquired the Empire; therefore they acquired it by right, to prove which is the main purpose of the present book." p. 132.

[12] *The rival three.*] The Horatii and Curiatii.

[13] *Down.*] "From the rape of the Sabine women to the violation of Lucretia."

[14] *The Epirot prince.*] King Pyrrhus.

[15] *Quintius.*] Quintius Cincinnatus.

E Cincinnato dall' inculta chioma. *Petrarca.*

Compare De Monarchiâ, lib. ii. p. 121, &c. "Itaque, inquit, et majores nostri, &c."

[16] *Embalm.*] The word in the original is "mirro," which some think is put for "miro," "I behold or regard;" and others understand, as I have rendered it.

[17] *Arab hordes.*] The Arabians seem to be put for the barbarians in general. Lombardi's comment is, that as the Arabs are an Asiatic people, and it is not recorded that Hannibal had any other troops except his own countrymen the Carthaginians, who were Africans, we must understand that Dante denominates that people, Arabs, on account of their origin. "Ab Ifrico Arabiæ felicis rege, qui omnium primus hanc terram (Africam) incoluisse fertur," &c. *Leo Africanus. Africæ Descriptio*, lib. i. cap. i.

[18] *That hill.*] The city of Fesulæ, which was sacked by the Romans after the defeat of Catiline.

[19] *Under whose summit.*] "At the foot of which is situated Florence, thy birth-place."

[20] *Near the hour.*] Near the time of our Saviour's birth. "The immeasurable goodness of the Deity being willing again to conform to itself the human creature, which by transgression of the first man had from God departed, and fallen from his likeness, it was determined in that most high and closest consistory of the Godhead, the Trinity, that the Son of God should descend upon earth to make this agreement. And because it was behoveful, that at his coming, the world, not only the heaven but the earth, should be in

When heaven was minded that o'er all the world
His own deep calm should brood, to Cæsar's hand
Did Rome consign it; and what then it wrought[1]
From Var unto the Rhine, saw Isere's flood,
Saw Loire and Seine, and every vale, that fills
The torrent Rhone. What after that it wrought,
When from Ravenna it came forth, and leap'd
The Rubicon, was of so bold a flight,
That tongue nor pen may follow it. Towards Spain
It wheel'd its bands, then toward Dyrrachium smote,
And on Pharsalia, with so fierce a plunge,
E'en the warm Nile was conscious to the pang
Its native shores Antandros, and the streams
Of Simois revisited, and there
Where Hector lies; then ill for Ptolemy
His pennons shook again; lightening thence fell
On Juba; and the next, upon your west,
At sound of the Pompeian trump, return'd.
" What following, and in its next bearer's gripe[2],
It wrought, is now by Cassius and Brutus
Bark'd of[3] in hell; and by Perugia's sons,
And Modena's, was mourn'd. Hence weepeth still
Sad Cleopatra, who, pursued by it,
Took from the adder black and sudden death.
With him it ran e'en to the Red Sea coast;
With him composed the world to such a peace,
That of his temple Janus barr'd the door.
" But all the mighty standard yet had wrought,
And was appointed to perform thereafter,
Throughout the mortal kingdom which it sway'd,
Falls in appearance dwindled and obscured,
If one with steady eye and perfect thought
On the third Cæsar[4] look; for to his hands,
The living Justice, in whose breath I move,
Committed glory, e'en into his hands,
To execute the vengeance of its wrath.
" Hear now, and wonder at, what next I tell.
After with Titus it was sent to wreak
Vengeance for vengeance[5] of the ancient sin.
And, when the Lombard tooth, with fang impure,
Did gore the bosom of the holy church,
Under its wings, victorious, Charlemain[6]
Sped to her rescue. Judge then for thyself
Of those, whom I erewhile accused to thee,
What they are, and how grievous their offending,
Who are the cause of all your ills. The one[7]
Against the universal ensign rears
The yellow lilies[8]; and with partial aim,
That, to himself, the other[9] arrogates:
So that 't is hard to see who most offends.
Be yours, ye Ghibellines[10], to veil your hearts
Beneath another standard: ill is this
Follow'd of him, who severs it and justice:
And let not with his Guelphs the new-crown'd
Assail it; but those talons hold in dread, [Charles[11]
Which from a lion of more lofty port
Have rent the casing. Many a time ere now
The sons have for the sire's transgression wail'd:
Nor let him trust the fond belief, that heaven
Will truck its armour for his lillied shield.
" This little star is furnish'd with good spirits,
Whose mortal lives were busied to that end,
That honour and renown might wait on them:
And, when desires[12] thus err in their intention,
True love must needs ascend with slacker beam.
But it is part of our delight, to measure

the best possible disposition; and the best disposition of the earth is, when it is a monarchy, that is, all under one prince, as hath been said above; therefore through the divine forecast was ordained that people and that city for the accomplishment, namely, the glorious Rome." *Convito*, p. 138. The same argument is repeated at the conclusion of the first book of our author's treatise "De Monarchiâ."

[1] *What then it wrought.*] In the following fifteen lines the Poet has comprised the exploits of Julius Cæsar, for which, and for the allusions in the greater part of this speech of Justinian's, I must refer my reader to the history of Rome.

[2] *In its next bearer's gripe.*] With Augustus Cæsar.

[3] *Bark'd of.*] τοιαῦθ' ὑλακτεῖ. *Sophocles. Electra*, 299.

[4] *The third Cæsar.*] The eagle in the hand of Tiberius, the third of the Cæsars, outdid all its achievements, both past and future, by becoming the instrument of that mighty and mysterious act of satisfaction made to the divine justice in the crucifixion of our Lord. This is Lombardi's explanation; and he deserves much credit for being right, where all the other commentators, as far as I know, are wrong. See note to Purg. canto xxxii. 50.

[5] *Vengeance for vengeance.*] This will be afterwards explained by the Poet himself. See next Canto, v. 47, and note.

[6] *Charlemain.*] Dante could not be ignorant that the reign of Justinian was long prior to that of Charlemain; but the spirit of the former emperor is represented, both in this instance and in what follows, as conscious of the events that had taken place after his own time.

[7] *The one.*] The Guelph party.

[8] *The yellow lilies.*] The French ensign.

[9] *The other.*] The Ghibelline party.

[10] *Ye Ghibellines.*] "Authors differ much as to the beginning of these factions, and the origin of the names by which they were distinguished. Some say that they began in Italy as early as the time of the Emperor Frederic I. in his well-known disputes with Pope Alexander III. about the year 1160. Others make them more ancient, dating them from the reign of the Emperor Henry IV. who died in 1125. But the most common opinion is, that they arose in the contests between the Emperor Frederick II. and Pope Gregory IX. and that this Emperor, wishing to ascertain who were his own adherents, and who those of the Pope, caused the former to be marked by the appellation of Ghibellines, and the latter by that of Guelphs. It is more probable, however, that the factions were at this time either renewed, or diffused more widely, and that their origin was of an earlier date, since it is certain that G. Villani, b. v. c. 37, Ricordano Malaspina, c. civ, and Pietro Buoninsegni, b. i. of their histories of Florence, are agreed, that even from 1215, that is long before Frederic had succeeded to the Empire, and Gregory to the Pontificate, by the death of Buondelmone Buondelmonti, one of the chief gentlemen in Florence, (See Par. canto xvi. v. 139.) the factions of the Guelfi and Ghibellini were introduced into that city." A. G. Artegiani, Annotations on the Quadriregio, p. 180. "The same variety of opinion prevails with regard to the origin of the names. Some deduce them from two brothers, who were Germans, the one called Guelph and the other Gibel, who being the partizans of two powerful families in Pistoia, the Panciatichi, and the Cancellieri, then at enmity with each other, were the first occasion of these titles having been given to the discordant factions. Others, with more probability, derive them from Guelph or Guelfone, Duke of Bavaria, and Gibello, a castle where his antagonist, the Emperor Conrad the Third, was born; in consequence of a battle between Guelph and Henry the son of Conrad, which was fought (according to Mini, in his Defence of Florence, p. 48) A. D. 1138. Others assign to them an origin yet more ancient; asserting, that at the election of Frederic I. to the Empire, the Electors concurred in chusing him, in order to extinguish the inveterate discords between the Guelphs and Ghibellines, that prince being descended by the paternal line from the Ghibellines, and by the maternal from the Guelphs. Bartolo, however, in his tractate de Guelphis et Gibellinis, gives an intrinsic meaning to these names from certain passages in Scripture. 'Sicut Gibellus interpretatur locus fortitudinis, ita Gibellini appellantur confidentes in fortitudine militum et armorum, et sicut Guelphus interpretatur os loquens, ita Guelphi interpretantur confidentes in orationibus et in divinis.' What value is to be put on this interpretation, which well accords with the genius of those times when it was perhaps esteemed a marvellous mystery, we leave it to others to decide." *Ibid.*

[11] *Charles.*] The Commentators explain this to mean Charles II. king of Naples and Sicily. Is it not more likely to allude to Charles of Valois, son of Philip III. of France, who was sent for, about this time, into Italy by Pope Boniface, with the promise of being made emperor? See G. Villani, lib. viii. cap. 42.

[12] *When desires.*] When honour and fame are the chief motives to action, that love, which has heaven for its object, must necessarily become less fervent.

"BUT SOON THY TROUBLOUS DOUBTS WILL I REMOVE." Par. VII. 22.

Our wages with the merit; and admire
The close proportion. Hence doth heavenly justice
Temper so evenly affection in us,
It ne'er can warp to any wrongfulness.
Of diverse voices is sweet music made:
So in our life the different degrees
Render sweet harmony among these wheels.
" Within the pearl, that now encloseth us,
Shines Romeo's light[1], whose goodly deed and fair
Met ill acceptance. But the Provençals,
That were his foes, have little cause for mirth.
Ill shapes that man his course, who makes his wrong
Of other's worth. Four daughters[2] were there born
To Raymond Berenger[3]; and every one
Became a queen: and this for him did Romeo,
Though of mean state and from a foreign land.
Yet envious tongues incited him to ask
A reckoning of that just one, who return'd
Twelve fold to him for ten. Aged and poor
He parted thence: and if the world did know
The heart he had, begging his life by morsels,
'T would deem the praise, it yields him, scantly dealt."

CANTO VII.

ARGUMENT.

In consequence of what had been said by Justinian, who together with the other spirits have now disappeared, some doubts arise in the mind of Dante respecting the human redemption. These difficulties are fully explained by Beatrice.

" Hosanna[4] Sanctus Deus Sabaoth
Superillustrans claritate tuâ
Felices ignes horum malahoth."
Thus chanting saw I turn that substance bright[5],
With fourfold lustre to its orb again,
Revolving; and the rest, unto their dance,
With it, moved also; and, like swiftest sparks,
In sudden distance from my sight were veil'd. [me,
Me doubt possess'd; and " Speak," it whisper'd
" Speak, speak unto thy lady; that she quench
Thy thirst with drops of sweetness." Yet blank awe,
Which lords it o'er me, even at the sound
Of Beatrice's name, did bow me down
As one in slumber held. Not long that mood
Beatrice suffer'd: she, with such a smile,
As might have made one blest amid the flames[6],
Beaming upon me, thus her words began:
" Thou in thy thought art pondering (as I deem,
And what I deem is truth) how just revenge
Could be with justice punish'd: from which doubt
I soon will free thee; so thou mark my words;
For they of weighty matter shall possess thee.
Through suffering not a curb upon the power
That will'd in him, to his own profiting,
That man, who was unborn[7], condemn'd himself;
And, in himself, all, who since him have lived,
His offspring: whence, below, the human kind
Lay sick in grievous error many an age;
Until it pleased the Word of God to come
Amongst them down, to his own person joining
The nature from its Maker far estranged,
By the mere act of his eternal love.
Contemplate here the wonder I unfold.
The nature with its maker thus conjoin'd,
Created first was blameless, pure and good;
But, through itself alone, was driven forth
From Paradise, because it had eschew'd
The way of truth and life, to evil turn'd.
Ne'er then was penalty so just as that
Inflicted by the cross, if thou regard
The nature in assumption doom'd; ne'er wrong
So great, in reference to him, who took
Such nature on him, and endured the doom.
So different effects flow'd from one act:
For by one death God and the Jews were pleased;
And heaven was open'd, though the earth did quake.
Count it not hard henceforth, when thou dost hear
That a just vengeance[9] was, by righteous court,
Justly revenged. But yet I see thy mind,
By thought on thought arising, sore perplex'd;
And, with how vehement desire, it asks
Solution of the maze. What I have heard,
Is plain, thou sayst: but wherefore God this way
For our redemption chose, eludes my search.
" Brother! no eye of man not perfected,
Nor fully ripen'd in the flame of love,
May fathom this decree. It is a mark,
In sooth, much aim'd at, and but little kenn'd:
And I will therefore show thee why such way

[1] *Romeo's light.*] The story of Romeo is involved in some uncertainty. The name of Romeo signified, as we have seen in the note Purg. canto xxxiii. v. 78, one who went on a pilgrimage to Rome. The French writers assert the continuance of his ministerial office even after the decease of his sovereign, Raymond Berenger, Count of Provence: and they rest this assertion chiefly on the fact of a certain Romieu de Villeneuve, who was the contemporary of that prince, having left large possessions behind him, as appears by his will preserved in the archives of the bishoprick of Vence. That they are right as to the name at least, would appear from the following marginal note on the Monte Casino MS. Romeo de Villanova districtus civitatis Ventiæ de Provincia olim administratoris Raymundi Belingerj Comitis de Provincia—ivit peregrinando contemplatione ad Deum. Yet it is improbable, on the other hand, that the Italians, who lived so near the time, should be misinformed in an occurrence of such notoriety. According to them, after he had long been a faithful steward to Raymond, when an account was required from him of the revenues which he had carefully husbanded, and his master as lavishly disbursed, "he demanded the little mule, the staff, and the scrip, with which he had first entered into the count's service, a stranger pilgrim from the shrine of St. James, in Galicia, and parted as he came: nor was it ever known whence he was, or whither he went." *G. Villani*, lib. vi. c. 92. The same incidents are told of him at the conclusion of cap. xxviii. lib. ii. of Fazio degli Uberti's Dittamondo.

[2] *Four daughters.*] Of the four daughters of Raymond Berenger, Margaret, the eldest, was married to Louis IX. of France; Eleanor, the next, to Henry III. of England; Sancha, the third, to Richard, Henry's brother, and King of the Romans; and the youngest, Beatrix, to Charles I. king of Naples and Sicily, and brother to Louis.

[3] *Raymond Berenger.*] This prince, the last of the house of Barcelona, who was Count of Provence, died in 1245. He is in the list of Provençal poets. See Millot. Hist. Litt. des Troubadours, tom. ii. p. 212. But M. Raynouard could find no manuscript of his works. See Choix des Poésies des Troubadours, tom. v. p. vii.

[4] *Hosanna.*] " Hosanna holy God of Sabaoth, abundantly illumining with thy brightness the blessed fires of these kingdoms."

[5] *That substance bright.*] Justinian.

[6] *As might have made one blest amid the flames.*] So Giusto de' Conti Bella Mano. " Qual salamandra."

Che puommi nelle fiamme far beato.

[7] *That man, who was unborn.*] Adam.

[8] *Different effects.*] The death of Christ was pleasing to God, inasmuch as it satisfied the divine justice; and to the Jews, because it gratified their malignity: and while heaven opened for joy at the ransom of man, the earth trembled through compassion for its Maker.

[9] *A just vengeance.*] The punishment of Christ by the Jews, although just as far as regarded the human nature assumed by him, and so a righteous vengeance of sin, yet being unjust as it regarded the divine nature, was itself justly revenged on the Jews by the destruction of Jerusalem.

Was worthiest. The celestial love[1], that spurns
All envying in its bounty, in itself
With such effulgence blazeth, as sends forth
All beauteous things eternal. What distils[2]
Immediate thence, no end of being knows;
Bearing its seal immutably imprest.
Whatever thence immediate falls, is free,
Free wholly, uncontrollable by power
Of each thing new: by such conformity
More grateful to its author, whose bright beams,
Though all partake their shining, yet in those
Are liveliest, which resemble him the most.
These tokens of pre-eminence[3] on man
Largely bestow'd, if any of them fail,
He needs must forfeit his nobility,
No longer stainless. Sin alone is that,
Which doth disfranchise him, and make unlike
To the chief good; for that its light in him
Is darken'd. And to dignity thus lost
Is no return; unless, where guilt makes void,
He for ill pleasure pay with equal pain.
Your nature, which entirely in its seed
Transgress'd, from these distinctions fell, no less
Than from its state in Paradise; nor means
Found of recovery (search all methods out
As strictly as thou may) save one of these,
The only fords were left through which to wade:
Either, that God had of his courtesy
Released him merely; or else, man himself
For his own folly by himself atoned.
" Fix now thine eye, intently as thou canst,
On the everlasting counsel; and explore,
Instructed by my words, the dread abyss.
" Man in himself had ever lack'd the means
Of satisfaction, for he could not stoop
Obeying, in humility so low,
As high, he, disobeying, thought to soar:
And, for this reason, he had vainly tried,
Out of his own sufficiency, to pay
The rigid satisfaction. Then behoved
That God should by his own ways lead him back
Unto the life, from whence he fell, restored:
By both his ways, I mean, or one alone[4].
But since the deed is ever prized the more,
The more the doer's good intent appears;
Goodness celestial, whose broad signature
Is on the universe, of all its ways
To raise ye up, was fain to leave out none.
Nor aught so vast or so magnificent,
Either for him who gave or who received,
Between the last night and the primal day,
Was or can be. For God more bounty show'd,
Giving himself to make man capable
Of his return to life, than had the terms
Been mere and unconditional release.
And for his justice, every method else
Were all too scant, had not the Son of God
Humbled himself to put on mortal flesh.
" Now, to content thee fully, I revert;
And further in some part[5] unfold my speech,
That thou mayst see it clearly as myself.
" I see, thou sayst, the air, the fire I see,
The earth and water, and all things of them
Compounded, to corruption turn, and soon
Dissolve. Yet these were also things create.
Because, if what were told me, had been true,
They from corruption had been therefore free.
" The angels, O my brother! and this clime
Wherein thou art, impassible and pure,
I call created, even as they are
In their whole being. But the elements,
Which thou hast named, and what of them is made,
Are by created virtue inform'd: create,
Their substance; and create, the informing virtue
In these bright stars, that round them circling move.
The soul of every brute and of each plant,
The ray and motion of the sacred lights,
Draw[6] from complexion with meet power endued.
But this our life the eternal good inspires
Immediate, and enamours of itself;
So that our wishes rest for ever here.
" And hence thou mayst by inference conclude
Our resurrection certain[7], if thy mind
Consider how the human flesh was framed,
When both our parents at the first were made."

CANTO VIII.

ARGUMENT.

The Poet ascends with Beatrice to the third heaven, which is the planet Venus; and here finds the soul of Charles Martel, king of Hungary, who had been Dante's friend on earth, and who now, after speaking of the realms to which he was heir, unfolds the cause why children differ in disposition from their parents.

[1] *The celestial love.*] From Boëtius de Consol. Philos. lib. iii. Metr. 9.

Quem non externæ pepulerunt fingere causæ
Materiæ fluitantis opus, verum insita summi
Forma boni livore carens; tu cuncta superno
Ducis ab exemplo, pulchrum pulcherrimus ipse
Mundum mente gerens, similique in imagine formans,
Perfectasque jubens perfectum absolvere partes.

[2] *What distils.*] " That, which proceeds immediately from God, and without the intervention of secondary causes, is immortal."

[3] *These tokens of pre-eminence.*] The before-mentioned gifts of immediate creation by God, independence on secondary causes, and consequent similitude and agreeableness to the divine Being, all at first conferred on man.

[4] *By both his ways, I mean, or one alone.*] Either by mercy and justice united, or by mercy alone.

[5] *In some part.*] She reverts to that part of her discourse where she had said that what proceeds immediately from God " no end of being knows." She then proceeds to tell him that the elements, which, though he knew them to be created, he yet saw dissolved, received their form not immediately from God, but from a virtue or power created by God; that the soul of brutes and plants is in like manner drawn forth by the stars with a combination of those elements meetly tempered, " di complessione potenziata;" but that the angels and the heavens may be said to be created in that very manner in which they exist, without any intervention of agency.

[6] *Draw.*] I had before rendered this differently, and I now think erroneously:

With complex potency attract and turn.

[7] *Our resurrection certain.*] Venturi appears to mistake the Poet's reasoning, when he observes: " Wretched for us, if we had not arguments more convincing, and of a higher kind, to assure us of the truth of our resurrection." It is, perhaps, here intended that the whole of God's dispensation should be taken into the account. The conclusion may be that as before sin man was immortal, and even in flesh proceeded immediately from God, so being restored to the favour of heaven by the expiation made for sin, he necessarily recovers his claim to immortality even in the body.

There is much in this poem to justify the encomium which the learned Salvini has passed on it, when, in an epistle to Redi, imitating what Horace had said of Homer, that the duties of life might be better learnt from the Grecian bard, than from the teachers of the porch or the academy, he says—

And dost thou ask, what themes my mind engage?
The lonely hours I give to Dante's page;
And meet more sacred learning in his lines,
Than I had gain'd from all the school divines.

Se volete saper la vita mia,
Studiando io sto lungi da tutti gli uomini;
Ed ho imparato più teologia
In questi giorni, che ho riletto Dante,
Che nelle scuole fatto io non avria.

The world[1] was, in its day of peril dark,
Wont to believe the dotage of fond love,
From the fair Cyprian deity, who rolls
In her third epicycle[2], shed on men
By stream of potent radiance: therefore they
Of elder time, in their old error blind,
Not her alone with sacrifice adored
And invocation, but like honours paid
To Cupid and Dione, deem'd of them
Her mother, and her son, him whom they feign'd
To sit in Dido's bosom[3]: and from her,
Whom I have sung preluding, borrow'd they
The appellation of that star, which views
Now obvious[4], and now averse, the sun.
I was not ware that I was wafted up
Into its orb; but the new loveliness,
That graced my lady, gave me ample proof
That we had enter'd there. And as in flame
A sparkle is distinct, or voice in voice
Discern'd, when one its even tenour keeps,
The other comes and goes; so in that light
I other luminaries saw, that coursed
In circling motion, rapid more or less,
As their[5] eternal vision each impels.
Never was blast from vapour charged with cold,
Whether invisible to eye or no[6],
Descended with such speed, it had not seem'd
To linger in dull tardiness, compared
To those celestial lights, that towards us came,
Leaving the circuit of their joyous ring,
Conducted by the lofty seraphim.
And after them, who in the van appear'd,
Such an Hosanna sounded, as hath left
Desire, ne'er since extinct in me, to hear
Renew'd the strain. Then, parting from the rest,
One near us drew, and sole began: "We all
Are ready at thy pleasure, well disposed
To do thee gentle service. We are they,
To whom thou in the world erewhile didst sing;
'O ye! whose intellectual ministry[7]
Moves the third heaven:' and in one orb we roll,
One motion, one impulse, with those who rule
Princedoms in heaven[8]; yet are of love so full,
That to please thee 't will be as sweet to rest."
After mine eyes had with meek reverence
Sought the celestial guide, and were by her
Assured, they turn'd again unto the light,
Who had so largely promised; and with voice
That bare the lively pressure of my zeal,
"Tell who ye are," I cried. Forthwith it grew
In size and splendour, through augmented joy;
And thus it answer'd: "A short date, below,
The world possess'd me. Had the time been more[9],
Much evil, that will come, had never chanced.
My gladness hides thee from me, which doth shine
Around, and shroud me, as an animal
In its own silk enswath'd. Thou lovedst me well[10],
And hadst good cause; for had my sojourning
Been longer on the earth, the love I bare thee
Had put forth more than blossoms. The left bank[11],
That Rhone, when he hath mix'd with Sorga, laves,
In me its lord expected, and that horn
Of fair Ausonia[12], with its boroughs old,
Bari, and Croton, and Gaeta piled,
From where the Trento disembogues his waves,
With Verde mingled, to the salt-sea flood.
Already on my temples beam'd the crown,
Which gave me sovereignty over the land[13]
By Danube wash'd, whenas he strays beyond
The limits of his German shores. The realm,
Where, on the gulf by stormy Eurus lash'd,
Betwixt Pelorus and Pachynian heights,
The beautiful Trinacria[14] lies in gloom,
(Not through Typhœus[15], but the vapoury cloud
Bituminous upsteam'd) *that* too did look
To have its sceptre wielded by a race
Of monarchs, sprung through me from Charles and
Rodolph[16];

[1] *The world.*] The Poet, on his arrival at the third heaven, tells us that the world, in its days of heathen darkness, believed the influence of sensual love to proceed from the star, to which, under the name of Venus, they paid divine honours; as they worshiped the supposed mother and son of Venus, under the names of Dione and Cupid.

[2] *Epicycle.*]

—— the sphere
With centric and eccentric scribbled o'er,
Cycle and epicycle. *Milton, P. L.* b. viii. 84.

"In sul dosso di questo cerchio," &c. *Convito di Dante.* p. 48. "Upon the back of this circle, in the heaven of Venus, whereof we are now treating, is a little sphere, which has in that heaven a revolution of its own; whose circle the astronomers term epicycle."

[3] *To sit in Dido's bosom.*] Virgil, Æn. lib. i. 718.

[4] *Now obvious.*] Being at one part of the year, a morning, and at another an evening star. So Frezzi:—

—— Il raggio della stella
Che'l sol vagheggia or drieto or davanti.
Il Quadrir. lib. i. cap. i.

—— whose ray,
Being page and usher to the day,
Does mourn behind the sun, before him play.
John Hall.

[5] *As their.*] As each, according to their several deserts, partakes more or less of the beatific vision.

[6] *Whether invisible to eye or no.*] He calls the blast invisible, if unattended by gross vapour; otherwise, visible.

[7] *'O ye! whose intellectual ministry.*]

Voi ch' intendendo il terzo ciel movete.

The first line in our Poet's first Canzone. See his Convito, p. 40.

[8] *Princedoms in heaven.*] See Canto xxviii. 112. where the princedoms are, as here, made co-ordinate with this third sphere. In his Convito, p. 54. he has ranked them differently, making the thrones the moving intelligences of Venus.

[9] *Had the time been more.*] The spirit now speaking is Charles Martel, crowned king of Hungary, and son of Charles II. king of Naples and Sicily, to which dominions, dying in his father's lifetime, he did not succeed. The evil, that would have been prevented by the longer life of Charles Martel, was that resistance which his brother Robert, king of Sicily, who succeeded him, made to the Emperor Henry VII. See G. Villani, lib. ix. cap. xxxviii.

[10] *Thou lovedst me well.*] Charles Martel might have been known to our Poet at Florence, whither he came to meet his father in 1295, the year of his death. The retinue and the habiliments of the young monarch are minutely described by G. Villani, who adds, that "he remained more than twenty days in Florence, waiting for his father King Charles and his brothers; during which time great honour was done him by the Florentines, and he showed no less love towards them, and he was much in favour with all." Lib. viii. cap. xiii. His brother Robert, king of Naples, was the friend of Petrarch.

[11] *The left bank.*] Provence.

[12] —— *That horn*
Of fair Ausonia.] The kingdom of Naples.

[13] *The land.*] Hungary.

[14] *The beautiful Trinacria.*] Sicily; so called from its three promontories, of which Pachynus and Pelorus, here mentioned, are two.

[15] *Typhœus.*] The giant, whom Jupiter is fabled to have overwhelmed under the mountain Ætna, from whence he vomited forth smoke and flame.

[16] *Sprung through me from Charles and Rodolph.*] "Sicily would be still ruled by a race of monarchs, descended through me from Charles I. and Rodolph I. the former my grandfather, king of Naples and Sicily; the latter, emperor of Germany, my father-in-law;" both celebrated in the Purgatory, canto vii.

Had not ill-lording[1], which doth desperate make[2]
The people ever, in Palermo raised
The shout of 'death,' re-echoed loud and long.
Had but my brother's foresight[3] kenn'd as much,
He had been warier, that the greedy want
Of Catalonia might not work his bale.
And truly need there is that he forecast,
Or other for him, lest more freight be laid
On his already over-laden bark.
Nature in him, from bounty fallen to thrift,
Would ask the guard of braver arms, than such
As only care to have their coffers fill'd."
" My liege! it doth enhance the joy thy words
Infuse into me, mighty as it is,
To think my gladness manifest to thee,
As to myself, who own it, when thou look'st
Into the source and limit of all good, [speak,
There, where thou markest that which thou dost
Thence prized of me the more. Glad thou hast made me:
Now make intelligent, clearing the doubt
Thy speech hath raised in me; for much I muse,
How bitter can spring up[4], when sweet is sown."
I thus inquiring; he forthwith replied:
" If I have power to show one truth, soon that
Shall face thee, which thy questioning declares
Behind thee now conceal'd. The Good[5], that guides
And blessed makes this realm which thou dost
Ordains its providence to be the virtue [mount,
In these great bodies: nor the natures only
The all-perfect mind provides for, but with them
That which preserves them too; for nought, that
Within the range of that unerring bow, [lies
But is as level with the destined aim,
As ever mark to arrow's point opposed.
Were it not thus, these heavens, thou dost visit,
Would their effect so work, it would not be
Art, but destruction; and this may not chance,
If th' intellectual powers, that move these stars,
Fail not, and who, first faulty made them, fail.
Wilt thou this truth more clearly evidenced?"
To whom I thus: " It is enough: no fear,
I see, lest nature in her part should tire."
He straight rejoin'd: "Say, were it worse for man,
If he lived not in fellowship on earth?"
" Yea," answer'd I; " nor here a reason needs."
" And may that be, if different estates
Grow not of different duties in your life?
Consult your teacher[6], and he tells you 'no'."
Thus did he come, deducing to this point,
And then concluded: " For this cause behoves,
The roots, from whence your operations come,
Must differ. Therefore one is Solon born;
Another, Xerxes; and Melchisedec
A third; and he a fourth, whose airy voyage
Cost him his son[7]. In her circuitous course,
Nature, that is the seal to mortal wax,
Doth well her art, but no distinction owns
'Twixt one or other household. Hence befals
That Esau is so wide of Jacob[8]: hence
Quirinus[9] of so base a father springs,
He dates from Mars his lineage. Were it not
That Providence celestial overruled,
Nature, in generation, must the path
Traced by the generator still pursue
Unswervingly. Thus place I in thy sight
That, which was late behind thee. But, in sign
Of more affection for thee, 't is my will
Thou wear this corollary. Nature ever,
Finding discordant fortune, like all seed
Out of its proper climate, thrives but ill.
And were the world below content to mark
And work on the foundation nature lays,
It would not lack supply of excellence.
But ye perversely to religion strain
Him, who was born to gird on him the sword,
And of the fluent phraseman make your king:
Therefore[10] your steps have wander'd from the path."

---

[1] *Had not ill-lording.*] " If the ill conduct of our governors in Sicily had not excited the resentment and hatred of the people, and stimulated them to that dreadful massacre at the Sicilian vespers;" in consequence of which the kingdom fell into the hands of Peter III. of Arragon, in 1282.

Miracol parve ad ogni persona
Che ad una voce tutta la Cicilia
Si rubellò dall' una all' altra nona,
Gridando, mora mora la famiglia
Di Carlo, mora mora gli franceschi,
E così ne tagliò ben otto miglia.
O quanto i forestier che giungon freschi
Nell' altrui terre, denno esser cortesi,
Faggir lussuria e non esser maneschi.
Fazio degli Uberti, Dittamondo. lib. ii. cap. 39.

[2] *Desperate make.*] " Accuora." Monti in his Proposta construes this " afflicts." Vellutello's interpretation of it, which is " makes desperate," appears to be nearer the mark.

[3] *My brother's foresight.*] He seems to tax his brother Robert with employing necessitous and greedy Catalonians to administer the affairs of his kingdom.

[4] *How bitter can spring up.*] " How a covetous son can spring from a liberal father." Yet that father has himself been accused of avarice in the Purgatory, Canto xx. 78; though his general character was that of a bounteous prince.

[5] *The Good.*] The Supreme Being uses these spheres as the intelligent instruments of his providence in the conduct of terrestrial natures; so that these natures cannot but be conducted aright, unless these heavenly bodies should themselves fail from not having been made perfect at first, or the Creator of them should fail. To this Dante replies, that nature, he is satisfied, thus directed must do her part. Charles Martel then reminds him, that he had learned from Aristotle, that human society requires a variety of conditions, and consequently a variety of qualifications in its members. Accordingly, men, he concludes, are born with different powers and capacities, caused by the influence of the heavenly bodies at the time of their nativity; on which influence, and not on their parents, those powers and capacities depend. Having thus resolved the question proposed, Charles Martel adds, by way of corollary, that the want of observing their natural bent in the destination of men to their several offices in life, is the occasion of much of the disorder that prevails in the world.

[6] *Consult your teacher.*] Aristotle, ἐπεὶ ἐξ ἀνομοίων ἡ πόλις, κ.τ.λ. De Rep. lib. iii. cap. 4. " Since a state is made up of members differing from one another; (for even as an animal, in the first instance, consists of soul and body; and the soul, of reason and desire; and a family, of man and woman; and property, of master and slave; in like manner a state consists both of all these, and besides these of other dissimilar kinds;) it necessarily follows, that the excellence of all the members of the state cannot be one and the same."

[7] —— *Whose airy voyage*
Cost him his son.] Dædalus.

[8] *Esau is so wide of Jacob.*] Genesis, xxv. 22. Venturi blames our Poet for selecting an instance, which as that commentator says, proves the direct contrary of that which he intended, as they were born under the same ascendant; and, therefore, if the stars had any influence, the two brothers should have been born with the same temperament and disposition. This objection is well answered by Lombardi, who quotes a passage from Roger Bacon, to show that the smallest diversity of place was held to make a diversity in the influence of the heavenly bodies, so as to occasion an entire discrepancy even between children in the same womb. It must be recollected, that whatever power may be attributed to the stars by our Poet, he does not suppose it to put any constraint on the freedom of the human will; so that chimerical as his opinion appears to us, it was, in a moral point of view at least, harmless.

[9] *Quirinus.*] Romulus, born of so obscure a father, that his parentage was attributed to Mars.

[10] *Therefore.*] " The wisdom of God hath divided the genius of men according to the different affairs of the world; and

CANTO IX.

ARGUMENT.

The next spirit, who converses with our Poet in the planet Venus, is the amorous Cunizza. To her succeeds Folco, or Folques, the Provençal bard, who declares that the soul of Rahab the harlot is there also; and then, blaming the Pope for his neglect of the holy land, prognosticates some reverse to the papal power.

After solution of my doubt, thy Charles,
O fair Clemenza[1], of the treachery[2] spake,
That must befal his seed: but, "Tell it not,"
Said he, "and let the destined years come round."
Nor may I tell thee more, save that the meed
Of sorrow well-deserved shall quit your wrongs.
And now the visage of that saintly light[3]
Was to the sun, that fills it, turn'd again,
As to the good, whose plenitude of bliss
Sufficeth all. O ye misguided souls!
Infatuate, who from such a good estrange
Your hearts, and bend your gaze on vanity,
Alas for you!—And lo! toward me, next,
Another of those splendent forms approach'd,
That, by its outward brightening, testified
The will it had to pleasure me. The eyes
Of Beatrice, resting, as before,
Firmly upon me, manifested forth
Approval of my wish. "And O," I cried,
"Blest spirit! quickly be my will perform'd;
And prove thou to me[4], that my inmost thoughts
I can reflect on thee." Thereat the light,
That yet was new to me, from the recess,
Where it before was singing, thus began,
As one who joys in kindness: "In that part[5]
Of the depraved Italian land, which lies
Between Rialto and the fountain-springs
Of Brenta and of Piava, there doth rise,
But to no lofty eminence, a hill,
From whence erewhile a firebrand did descend,
That sorely shent the region. From one root
I and it sprang; my name on earth Cunizza[6]:
And here I glitter, for that by its light
This star o'ercame me. Yet I nought repine[7],
Nor grudge myself the cause of this my lot:
Which haply vulgar hearts can scarce conceive.
"This[8] jewel, that is next me in our heaven,
Lustrous and costly, great renown hath left,
And not to perish, ere these hundred years
Five times[9] absolve their round. Consider thou,
If to excel be worthy man's endeavour,
When such life may attend the first[10]. Yet they
Care not for this, the crowd[11] that now are girt
By Adice and Tagliamento, still
Impenitent, though scourged. The hour is near[12]
When for their stubbornness, at Padua's marsh
The water shall be changed, that laves Vicenza.
And where Cagnano meets with Sile, one[13]
Lords it, and bears his head aloft, for whom
The web[14] is now a-warping. Feltro[15] too
Shall sorrow for its godless shepherd's fault,
Of so deep stain, that never, for the like,
Was Malta's[16] bar unclosed. Too large should be
The skillet[17] that would hold Ferrara's blood,
And wearied he, who ounce by ounce would weight it,

---

varied their inclinations according to the variety of actions to be performed therein. Which they who consider not, rudely rushing upon professions and ways of life unequal to their natures, dishonour not only themselves and their functions, but pervert the harmony of the whole world." *Brown on Vulgar Errors.* b. i. ch. 5.

[1] *O fair Clemenza.*] Daughter of Charles Martel, and second wife of Louis X. of France.

[2] *The treachery.*] He alludes to the occupation of the kingdom of Sicily by Robert, in exclusion of his brother's son Carobert, or Charles Robert, the rightful heir. See G. Villani. lib. viii. c. 112.

[3] *That saintly light.*] Charles Martel.

[4] *Prove thou to me.*] The thoughts of all created minds being seen by the Deity, and all that is in the Deity being the object of vision to beatified spirits, such spirits must consequently see the thoughts of all created minds. Dante therefore requests of the spirit, who now approaches him, a proof of this truth with regard to his own thoughts. See v. 70.

[5] *In that part.*] Between Rialto in the Venetian territory, and the sources of the rivers Brenta and Piava, is situated a castle called Romano, the birth-place of the famous tyrant Ezzolino or Azzolino, the brother of Cunizza who is now speaking. The tyrant we have seen in "the river of blood." Hell, Canto xii. v. 110.

[6] *Cunizza.*] The adventures of Cunizza, overcome by the influence of her star, are related by the chronicler Rolandino of Padua, lib. i. cap. 3. in Muratori. Rer. It. Script. tom. viii. p. 173. She eloped from her first husband, Richard of St. Boniface, in the company of Sordello, (See Purg. Canto vi. and v. i.) with whom she is supposed to have cohabited before her marriage: then lived with a soldier of Trevigi, whose wife was living at the same time in the same city; and on his being murdered by her brother the tyrant, was by her brother married to a nobleman of Braganzo: lastly, when he also had fallen by the same hand, she, after her brother's death, was again wedded in Verona.

[7] *Yet I nought repine.*] "I am not dissatisfied that I am not allotted a higher place."

[8] *This.*] Folco of Genoa, a celebrated Provençal poet, commonly termed Folques of Marseilles, of which place he was perhaps bishop. Many errors of Nostradamus, concerning him, which have been followed by Crescimbeni, Quadrio, and Millot, are detected by the diligence of Tiraboschi. Mr. Mathias's edit. v. i. p. 18. All that appears certain, is what we are told in this Canto, that he was of Genoa; and by Petrarch, in the Triumph of Love, c. iv. that he was better known by the appellation he derived from Marseilles, and at last assumed the religious habit.

One of his verses is cited by Dante. De Vulg. Eloq. lib. iii. c. 6.

[9] *Five times.*] The five hundred years are elapsed: and unless the Provençal MSS. should be brought to light, the poetical reputation of Folco must rest on the mention made of him by the more fortunate Italians.

What I scarcely ventured to hope at the time this note was written, has been accomplished by the great learning and diligence of M. Raynouard. See his Choix des Poésies des Troubadours and Lexique Roman, in which Folques and his Provençal brethren are awakened into the second life augured to them by our Poet.

[10] *When such life may attend the first.*] When the mortal life of man may be attended by so lasting and glorious a memory, which is a kind of second life.

[11] *The crowd.*] The people who inhabited the tract of country bounded by the rivers Tagliamento to the east and Adice to the west.

[12] *The hour is near.*] Cunizza foretels the defeat of Giacopo da Carrara and the Paduans, by Can Grande, at Vicenza, on the 18th September, 1314. See G. Villani. lib. ix. cap. 62.

[13] *One.*] She predicts also the fate of Riccardo da Camino, who is said to have been murdered at Trevigi, (where the rivers Sile and Cagnano meet) while he was engaged in playing at chess.

[14] *The web.*] The net, or snare, into which he is destined to fall.

[15] *Feltro.*] The Bishop of Feltro having received a number of fugitives from Ferrara, who were in opposition to the Pope, under a promise of protection, afterwards gave them up; so that they were reconducted to that city, and the greater part of them there put to death.

[16] *Malta's.*] A tower, either in the citadel of Padua, which, under the tyranny of Ezzolino, had been "with many a foul and midnight murder fed;" or (as some say) near a river of the same name, that falls into the lake of Bolsena, in which the Pope was accustomed to imprison such as had been guilty of an irremissible sin.

[17] *The skillet.*] The blood shed could not be contained in such a vessel, if it were of the usual size.

The which this priest[1], in show of party-zeal,
Courteous will give; nor will the gift ill suit
The country's custom. We descry[2] above
Mirrors, ye call them thrones, from which to us
Reflected shine the judgments of our God:
Whence these our sayings we avouch for good."
She ended; and appear'd on other thoughts
Intent, re-entering on the wheel she late
Had left. That other joyance[3] meanwhile wax'd
A thing to marvel at[4], in splendour glowing,
Like choicest ruby[5] stricken by the sun.
For, in that upper clime, effulgence[6] comes
Of gladness, as here laughter: and below,
As the mind saddens, murkier grows the shade.
"God seeth all: and in him is thy sight,"
Said I, "blest spirit! Therefore will of his
Cannot to thee be dark. Why then delays
Thy voice to satisfy my wish untold;
That voice, which joins the inexpressive song,
Pastime of heaven, the which those ardours sing,
That cowl them with six shadowing wings[7] outspread?
I would not wait thy asking, wert thou known
To me, as throughly I to thee am known."
He, forthwith answering, thus his words began:
"The valley of waters[8], widest next to that[9]
Which doth the earth engarland, shapes its course,
Between discordant shores[10], against the sun
Inward so far, it makes meridian[11] there,
Where was before the horizon. Of that vale
Dwelt I upon the shore, 'twixt Ebro's stream
And Macra's[12], that divides with passage brief
Genoan bounds from Tuscan. East and west
Are nearly one to Begga[13] and my land
Whose haven[14] erst was with its own blood warm.
Who knew my name, were wont to call me Folco;
And I did bear impression of this heaven[15],
That now bears mine: for not with fiercer flame
Glow'd Belus' daughter[16], injuring alike
Sichæus and Creusa, than did I,
Long as it suited the unripen'd down
That fledged my cheek; nor she of Rhodope[17],
That was beguiled of Demophoon;
Nor Jove's son[18], when the charms of Iole
Were shrined within his heart. And yet there bides
No sorrowful repentance here, but mirth,
Not for the fault, (that doth not come to mind)
But for the virtue, whose o'erruling sway
And providence have wrought thus quaintly. Here
The skill is look'd into, that fashioneth
With such effectual working[19], and the good
Discern'd, accruing to the lower world[20]
From this above. But fully to content
Thy wishes all that in this sphere have birth,
Demands my further parle. Inquire thou wouldst,
Who of this light is denizen, that here
Beside me sparkles, as the sun-beam doth
On the clear wave. Know then, the soul of Rahab[21]
Is in that gladsome harbour; to our tribe
United, and the foremost rank assign'd.
She to this heaven[22], at which the shadow ends
Of your sublunar world, was taken up,
First, in Christ's triumph, of all souls redeem'd:
For well behoved, that, in some part of heaven,
She should remain a trophy, to declare
The mighty conquest won with either palm[23];
For that she favour'd first the high exploit
Of Joshua on the holy land, whereof
The Pope[24] recks little now. Thy city, plant

---

[1] *This priest.*] The bishop, who, to show himself a zealous partizan of the Pope, had committed the above-mentioned act of treachery. The commentators are not agreed as to the name of this faithless prelate. Troya calls him Alessandro Novello, and relates the circumstances at full. Veltro Allegorico, p. 139.

[2] *We descry.*] "We behold the things that we predict, in the mirrors of eternal truth."

[3] *That other joyance.*] Folco.

[4] *A thing to marvel at.*] Preclara cosa. A Latinism according to Venturi; but the word "preclara" had been already naturalised by Guido Guinicelli:

Oro ed argento e ricche gioje preclare.

See the sonnet, of which a version has been given in a note to Purg. Canto xi. v. 96.

[5] *Choicest ruby.*] Balascio.

No saphire in Inde no rube rich of grace
There lacked then, nor emeraude so green,
Bales. *Chaucer, The Court of Love.*

Mr. Tyrwhitt, I should suppose erroneously as to the sense at least intended by Chaucer, calls it "a sort of bastard ruby."

[6] *Effulgence.*] As joy is expressed by laughter on earth, so is it by an increase of splendour in Paradise; and, on the contrary, grief is betokened in Hell by augmented darkness.

[7] *Six shadowing wings.*] "Above it stood the seraphims: each one had six wings." *Isaiah*, vi. 2.

Ante majestatis ejus gloriam cherubim senas habentes alas semper adstantes non cessant clamare sanctus, sanctus, sanctus. *Alberici Visio*, § 39.

—— six wings he wore to shade
His lineaments divine. *Milton, P. L.* b. v. 278.

[8] *The valley of waters.*] The Mediterranean sea.

[9] *That.*] The great ocean.

[10] *Discordant shores.*] Europe and Africa.

[11] *Meridian.*] Extending to the east, the Mediterranean at last reaches the coast of Palestine, which is on its horizon when it enters the Straits of Gibraltar. "Wherever a man is," says Vellutello, "there he has, above his head, his own particular meridian circle."

[12] —— *'Twixt Ebro's stream*
And Macra's.] Ebro, a river to the west, and Macra, to the east of Genoa where Folco was born; others think that Marseilles and not Genoa is here described; and then Ebro must be understood of the river in Spain.

[13] *Begga.*] A place in Africa.

[14] *Whose haven.*] Alluding to the terrible slaughter of the Genoese made by the Saracens in 936; for which event Vellutello refers to the history of Augustino Giustiniani. Those, who conceive that our Poet speaks of Marseilles, suppose the slaughter of its inhabitants made in the time of Julius Cæsar to be alluded to. It must however have been Genoa, as that place, and not Marseilles, lies opposite to Buggea or Begga on the African coast. Fazio degli Uberti describes Buggea as looking towards Majorca.

Vidi Buggea che vè di grande loda;
Questa nel mare Maiorica guata.
Dittamondo, l. v. cap. 6.

[15] *This heaven.*] The planet Venus, by which Folco declares himself to have been formerly influenced.

[16] *Belus' daughter.*] Dido.

[17] *She of Rhodope.*] Phyllis.

[18] *Jove's son.*] Hercules.

[19] *With such effectual working.*] All the editions, except the Nidobeatina, do not, as Lombardi affirms, read "contanto;" for Vellutello's of 1544 is certainly one exception.

[20] *To the lower world.*] I have altered my former translation here, in compliance with a reading adopted by Lombardi from the Nidobeatina; Perche 'l mondo instead of Perche al mondo. But the passage is still obscure.

[21] *Rahab.*] Heb. xi. 31.

[22] *This heaven.*] "This planet of Venus, at which the shadow of the earth ends, as Ptolemy writes in his Almagest." *Vellutello.*

[23] *With either palm.*] By both his hands nailed to the cross.

[24] *The Pope.*] "Who cares not that the holy land is in the possession of the Saracens." See also Canto xv. 136.

Ite superbi, O miseri Christiani
Consumando l'un l'altro; e non vi caglia
Che 'l sepolcro di Cristo è in man di cani.
Petrarca, Trionfo della Fama, cap. ii.

"CEASING TO SPEAK, SHE NOW THE SEMBLANCE BORE
OF ONE ENGAGED IN SOMEWHAT ELSE; AND THUS
TOOK ON THE WHEEL HER STATION AS BEFORE." Par. IX. 64

Of his free bounty, sign most evident
Of goodness, and in his account most prized,
Was liberty of will; the boon, wherewith
All intellectual creatures, and them sole,
He hath endow'd. Hence now thou mayst infer
Of what high worth the vow, which so is framed,
That when man offers, God well-pleased accepts:
For in the compact between God and him,
This treasure, such as I describe it to thee,
He makes the victim; and of his own act.
What compensation therefore may he find?
If that, whereof thou hast oblation made,
By using well thou think'st to consecrate,
Thou wouldst of theft[1] do charitable deed.
Thus I resolve thee of the greater point.
"But forasmuch as holy church, herein
Dispensing, seems to contradict the truth
I have discover'd to thee, yet behoves
Thou rest a little longer at the board,
Ere the crude aliment which thou hast ta'en,
Digested fitly, to nutrition turn.
Open thy mind to what I now unfold;
And give it inward keeping, Knowledge comes
Of learning well retain'd, unfruitful else.
"This sacrifice, in essence, of two things[2]
Consisteth: one is that, whereof 't is made;
The covenant, the other. For the last,
It ne'er is cancel'd, if not kept: and hence
I spake, erewhile, so strictly of its force.
For this it was enjoin'd the Israelites[3], [change
Though leave were given them, as thou know'st, to
The offering, still to offer. The other part,
The matter and the substance of the vow,
May well be such, as that, without offence,
It may for other substance be exchanged.
But, at his own discretion, none may shift
The burden on his shoulders; unreleased
By either key[4], the yellow and the white.
Nor deem of any change, as less than vain,
If the last bond[5] be not within the new
Included, as the quatre in the six.
No satisfaction therefore can be paid
For what so precious in the balance weighs,
That all in counterpoise must kick the beam.
Take then no vow at random: ta'en, with faith
Preserve it; yet not bent, as Jephthah once,
Blindly to execute a rash resolve,
Whom better it had suited to exclaim,
'I have done ill,' than to redeem his pledge
By doing worse: or, not unlike to him
In folly, that great leader of the Greeks;
Whence, on the altar, Iphigenia mourn'd
Her virgin beauty, and hath since made mourn
Both wise and simple, even all, who hear
Of so fell sacrifice. Be ye more staid,
O Christians! not, like feather, by each wind
Removeable; nor think to cleanse yourselves
In every water. Either testament,
The old and new, is yours: and for your guide,
The shepherd of the church. Let this suffice
To save you. When by evil lust enticed,
Remember ye be men, not senseless beasts;
Nor let the Jew, who dwelleth in your streets,
Hold you in mockery. Be not, as the lamb,
That, fickle wanton, leaves its mother's milk,
To dally with itself in idle play."
Such were the words that Beatrice spake:
These ended, to that region[6], where the world
Is liveliest, full of fond desire she turn'd.
Though mainly prompt new question to propose,
Her silence and changed look did keep me dumb.
And as the arrow, ere the cord is still,
Leapeth unto its mark; so on we sped
Into the second realm. There I beheld
The dame, so joyous, enter, that the orb
Grew brighter at her smiles; and, if the star
Were moved to gladness, what then was my cheer,
Whom nature hath made apt for every change!
As in a quiet and clear lake the fish,
If aught approach them from without, do draw
Towards it, deeming it their food; so drew
Full more than thousand splendours towards us;
And in each one was heard: "Lo! one arrived
To multiply our loves!" and as each came,
The shadow, streaming forth effulgence new,
Witness'd augmented joy. Here, Reader! think,
If thou didst miss the sequel of my tale,
To know the rest how sorely thou wouldst crave;
And thou shalt see what vehement desire
Possess'd me, soon as these had met my view,
To know their state. "O born in happy hour!
Thou, to whom grace vouchsafes, or ere thy close
Of fleshly warfare, to behold the thrones
Of that eternal triumph; know, to us
The light communicated, which through heaven
Expatiates without bound. Therefore, if aught
Thou of our beams wouldst borrow for thine aid,
Spare not; and, of our radiance, take thy fill."
Thus of those piteous spirits one bespake me;
And Beatrice next: "Say on; and trust
As unto gods."—"How in the light supreme
Thou harbour'st, and from thence the virtue bring'st,
That, sparkling in thine eyes, denotes thy joy,
I mark: but, who thou art, am still to seek;
Or wherefore, worthy spirit! for thy lot
This sphere[7] assign'd, that oft from mortal ken
Is veil'd by other's beams." I said; and turn'd
Toward the lustre, that with greeting kind
Erewhile had hail'd me. Forthwith, brighter far
Than erst, it wax'd: and, as himself the sun

And hence it is that brutes cannot have free judgment, because their judgments are always prevented by appetite. And hence it may also appear manifest, that intellectual substances, whose wills are immutable, and likewise souls separated from the body, and departing from it well and holily, lose not the liberty of choice on account of the immutability of the will, but retain it most perfectly and powerfully. This being discerned, it is again plain, that this liberty, or principle of all our liberty, is the greatest good conferred on human nature by God; because by this very thing we are here made happy, as men; by this we are elsewhere happy, as divine beings."

[1] *Thou wouldst of theft*] "Licet fur de furto, &c." *De Monarchia*, lib. ii. p. 123. "Although a thief should out of that which he has stolen give help to a poor man, yet is that not to be called almsgiving."

[2] *Two things.*] The one, the substance of the vow, as of a single life for instance, or of keeping fast; the other, the compact, or form of it.

[3] *It was enjoin'd the Israelites.*] See Lev. c. xii. and xxvii.

[4] *Either key.*] Purgatory, Canto ix. 108.

[5] *If the last bond.*] If the thing substituted be not far more precious than that which is released.

[6] *That region.*] As some explain it, the east: according to others, the equinoctial line. Lombardi supposes it to mean that she looked upwards. Monti, in his Proposta (Vol. 3. pte 2. p. lxxix. Milan 1826), has adduced a passage from our author's Convito, which fixes the sense. Dico ancora, che quanto il Cielo è più presso al cerchio equatore, tanto è più mobile per comparazione alli suoi; perocchè ha più movimento, e più attualità, e più vita, e più forma, e più tocca di quello, che è sopra se, e per conseguente più virtuoso. p. 48.

[7] *This sphere.*] The planet Mercury, which, being nearest to the sun, is oftenest hidden by that luminary.

Hides through excess of light, when his warm gaze[1]
Hath on the mantle of thick vapours prey'd;
Within its proper ray the saintly shape
Was, through increase of gladness, thus conceal'd;
And, shrouded so in splendour, answer'd me,
E'en as the tenour of my song declares.

CANTO VI.

ARGUMENT.

The spirit, who had offered to satisfy the enquiries of Dante, declares himself to be the Emperor Justinian; and after speaking of his own actions, recounts the victories, before him, obtained under the Roman Eagle. He then informs our Poet that the soul of Romeo the pilgrim is in the same star.

"After that Constantine the eagle turn'd[2]
Against the motions of the heaven, that roll'd
Consenting with its course, when he of yore,
Lavinia's spouse, was leader of the flight;
A hundred years twice told and more[3], his seat
At Europe's extreme point[4], the bird of Jove
Held, near the mountains, whence he issued first;
There under shadow of his sacred plumes
Swaying the world, till through successive hands
To mine he came devolved. Cæsar I was;
And am Justinian; destined by the will
Of that prime love, whose influence I feel,
From vain excess to clear the incumber'd laws[5].
Or ere that work engaged me, I did hold
In Christ one nature only[6]; with such faith
Contented. But the blessed Agapete[7],
Who was chief shepherd, he with warning voice
To the true faith recall'd me. I believed
His words: and what he taught, now plainly see,
As thou in every contradiction seest
The true and false opposed. Soon as my feet
Were to the church reclaim'd, to my great task,
By inspiration of God's grace impell'd,
I gave me wholly; and consign'd mine arms
To Belisarius, with whom heaven's right hand
Was link'd in such conjointment, 't was a sign
That I should rest. To thy first question thus
I shape mine answer, which were ended here,
But that its tendency doth prompt perforce
To some addition; that thou well mayst mark,
What reason on each side they have to plead,
By whom that holiest banner is withstood,
Both who pretend its power[8] and who oppose[9].
"Beginning from that hour, when Pallas died[10]
To give it rule, behold the valorous deeds
Have made it worthy reverence. Not unknown[11]
To thee, how for three hundred years and more
It dwelt in Alba, up to those fell lists
Where, for its sake, were met the rival three[12];
Nor aught unknown to thee, which it achieved
Down[13] from the Sabines' wrong to Lucrece' woe;
With its seven kings conquering the nations round;
Nor all it wrought, by Roman worthies borne
'Gainst Brennus and the Epirot prince[14], and hosts
Of single chiefs, or states in league combined
Of social warfare: hence, Torquatus stern,
And Quintius[15] named of his neglected locks,
The Decii, and the Fabii hence acquired
Their fame, which I with duteous zeal embalm[16],
By it the pride of Arab hordes[17] was quell'd,
When they, led on by Hannibal, o'erpass'd
The Alpine rocks, whence glide thy currents, Po!
Beneath its guidance, in their prime of days
Scipio and Pompey triumph'd; and that hill[18],
Under whose summit[19] thou didst see the light,
Rued its stern bearing. After, near the hour[20],

---

[1] *When his warm gaze.*] When the sun has dried up the vapours, that shaded his brightness.

[2] *After that Constantine the eagle turn'd.*] Constantine, in transferring the seat of empire from Rome to Byzantium, carried the eagle, the Imperial ensign, from the west to the east. Æneas, on the contrary, had, with better augury, moved along with the sun's course, when he passed from Troy to Italy.

[3] *A hundred years twice told and more.*] The Emperor Constantine entered Byzantium in 324; and Justinian began his reign in 527.

[4] *At Europe's extreme point.*] Constantinople being situated at the extreme of Europe, and on the borders of Asia, near those mountains in the neighbourhood of Troy, from whence the first founders of Rome had emigrated.

[5] *To clear the incumber'd laws.*] The code of laws was abridged and reformed by Justinian.

Giustiniano son io, disse il primajo,
Che 'l troppo e 'l van secai for delle leggi,
Ora soggette all' arme e al denajo
Frezzi, Il Quadriregio. lib. iv. cap. 13.

[6] *In Christ one nature only.*] Justinian is said to have been a follower of the heretical opinions held by Eutyches, "who taught that in Christ there was but one nature, viz. that of the incarnate word." *Maclaine's Mosheim*, tom. ii. cent. v. p. ii. cap. v. § 13.

[7] *Agapete.*] "Agapetus, Bishop of Rome, whose Scheda Regia, addressed to the Emperor Justinian, procured him a place among the wisest and most judicious writers of this century." *Ibid.* cent. vi. p. ii. cap. ii. § 8. Compare Fazio degli Uberti, Dittamondo, l. ii. cap. xvi.

[8] *Who pretend its power.*] The Ghibellines.

[9] *And who oppose.*] The Guelphs.

[10] *Pallas died.*] See Virgil, Æn. lib. x.

[11] *Not unknown.*] In the second book of his treatise De Monarchiâ, where Dante endeavours to prove that the Roman people had a right to govern the world, he refers to their conquests and successes in nearly the same order as in this passage. "The Roman," he affirms, "might truly say, as the Apostle did to Timothy, There is laid up for me a crown of righteousness; laid up, that is, in the eternal providence of God." p. 131. And again: "Now it is manifest, that by *duel* (per duellum) the Roman people acquired the Empire; therefore they acquired it by right, to prove which is the main purpose of the present book." p. 132.

[12] *The rival three.*] The Hôratii and Curiatii.

[13] *Down.*] "From the rape of the Sabine women to the violation of Lucretia."

[14] *The Epirot prince.*] King Pyrrhus.

[15] *Quintius.*] Quintius Cincinnatus.

E Cincinnato dall' inculta chioma. *Petrarca.*

Compare De Monarchiâ, lib. ii. p. 121, &c. "Itaque, inquit, et majores nostri, &c."

[16] *Embalm.*] The word in the original is "mirro," which some think is put for "miro," "I behold or regard;" and others understand, as I have rendered it.

[17] *Arab hordes.*] The Arabians seem to be put for the barbarians in general. Lombardi's comment is, that as the Arabs are an Asiatic people, and it is not recorded that Hannibal had any other troops except his own countrymen the Carthaginians, who were Africans, we must understand that Dante denominates that people, Arabs, on account of their origin. "Ab Ifrico Arabiæ felicis rege, qui omnium primus hanc terram (Africam) incoluisse fertur," &c. *Leo Africanus. Africæ Descriptio*, lib. i. cap. i.

[18] *That hill.*] The city of Fesulæ, which was sacked by the Romans after the defeat of Catiline.

[19] *Under whose summit.*] "At the foot of which is situated Florence, thy birth-place."

[20] *Near the hour.*] Near the time of our Saviour's birth. "The immeasurable goodness of the Deity being willing again to conform to itself the human creature, which by transgression of the first man had from God departed, and fallen from his likeness, it was determined in that most high and closest consistory of the Godhead, the Trinity, that the Son of God should descend upon earth to make this agreement. And because it was behoveful, that at his coming, the world, not only the heaven but the earth, should be in

When heaven was minded that o'er all the world
His own deep calm should brood, to Cæsar's hand
Did Rome consign it; and what then it wrought[1]
From Var unto the Rhine, saw Isere's flood,
Saw Loire and Seine, and every vale, that fills
The torrent Rhone. What after that it wrought,
When from Ravenna it came forth, and leap'd
The Rubicon, was of so bold a flight,
That tongue nor pen may follow it. Towards Spain
It wheel'd its bands, then toward Dyrrachium smote,
And on Pharsalia, with so fierce a plunge,
E'en the warm Nile was conscious to the pang
Its native shores Antandros, and the streams
Of Simois revisited, and there
Where Hector lies; then ill for Ptolemy
His pennons shook again; lightening thence fell
On Juba; and the next, upon your west,
At sound of the Pompeian trump, return'd.
" What following, and in its next bearer's gripe[2],
It wrought, is now by Cassius and Brutus
Bark'd of[3] in hell; and by Perugia's sons,
And Modena's, was mourn'd. Hence weepeth still
Sad Cleopatra, who, pursued by it,
Took from the adder black and sudden death.
With him it ran e'en to the Red Sea coast;
With him composed the world to such a peace,
That of his temple Janus barr'd the door.
" But all the mighty standard yet had wrought,
And was appointed to perform thereafter,
Throughout the mortal kingdom which it sway'd,
Falls in appearance dwindled and obscured,
If one with steady eye and perfect thought
On the third Cæsar[4] look; for to his hands,
The living Justice, in whose breath I move,
Committed glory, e'en into his hands,
To execute the vengeance of its wrath.
" Hear now, and wonder at, what next I tell.
After with Titus it was sent to wreak
Vengeance for vengeance[5] of the ancient sin.
And, when the Lombard tooth, with fang impure,
Did gore the bosom of the holy church,
Under its wings, victorious, Charlemain[6]
Sped to her rescue. Judge then for thyself
Of those, whom I erewhile accused to thee,
What they are, and how grievous their offending,
Who are the cause of all your ills. The one[7]
Against the universal ensign rears
The yellow lilies[8]; and with partial aim,
That, to himself, the other[9] arrogates:
So that 't is hard to see who most offends.
Be yours, ye Ghibellines[10], to veil your hearts
Beneath another standard: ill is this
Follow'd of him, who severs it and justice:
And let not with his Guelphs the new-crown'd
Assail it; but those talons hold in dread, [Charles[11]
Which from a lion of more lofty port
Have rent the casing. Many a time ere now
The sons have for the sire's transgression wail'd:
Nor let him trust the fond belief, that heaven
Will truck its armour for his lillied shield.
" This little star is furnish'd with good spirits,
Whose mortal lives were busied to that end,
That honour and renown might wait on them:
And, when desires[12] thus err in their intention,
True love must needs ascend with slacker beam.
But it is part of our delight, to measure

the best possible disposition: and the best disposition of the earth is, when it is a monarchy, that is, all under one prince, as hath been said above; therefore through the divine forecast was ordained that people and that city for the accomplishment, namely, the glorious Rome." *Convito*, p. 138. The same argument is repeated at the conclusion of the first book of our author's treatise "De Monarchiâ."

[1] *What then it wrought.*] In the following fifteen lines the Poet has comprised the exploits of Julius Cæsar, for which, and for the allusions in the greater part of this speech of Justinian's, I must refer my reader to the history of Rome.

[2] *In its next bearer's gripe.*] With Augustus Cæsar.

[3] *Bark'd of.*] τοιαῦθ' ὑλακτεῖ. *Sophocles. Electra*, 299.

[4] *The third Cæsar.*] The eagle in the hand of Tiberius, the third of the Cæsars, outdid all its achievements, both past and future, by becoming the instrument of that mighty and mysterious act of satisfaction made to the divine justice in the crucifixion of our Lord. This is Lombardi's explanation; and he deserves much credit for being right, where all the other commentators, as far as I know, are wrong. See note to Purg. canto xxxii. 50.

[5] *Vengeance for vengeance.*] This will be afterwards explained by the Poet himself. See next Canto, v. 47, and note.

[6] *Charlemain.*] Dante could not be ignorant that the reign of Justinian was long prior to that of Charlemain; but the spirit of the former emperor is represented, both in this instance and in what follows, as conscious of the events that had taken place after his own time.

[7] *The one.*] The Guelph party.

[8] *The yellow lilies.*] The French ensign.

[9] *The other.*] The Ghibelline party.

[10] *Ye Ghibellines.*] "Authors differ much as to the beginning of these factions, and the origin of the names by which they were distinguished. Some say that they began in Italy as early as the time of the Emperor Frederic I. in his well-known disputes with Pope Alexander III. about the year 1160. Others make them more ancient, dating them from the reign of the Emperor Henry IV. who died in 1125. But the most common opinion is, that they arose in the contests between the Emperor Frederick II. and Pope Gregory IX. and that this Emperor, wishing to ascertain who were his own adherents, and who those of the Pope, caused the former to be marked by the appellation of Ghibellines, and the latter by that of Guelphs. It is more probable, however, that the factions were at this time either renewed, or diffused more widely, and that their origin was of an earlier date, since it is certain that G. Villani, b. v. c. 37, Ricordano Malaspina, c. civ, and Pietro Buoninsegni, b. i. of their histories of Florence, are agreed, that even from 1215, that is long before Frederic had succeeded to the Empire, and Gregory to the Pontificate, by the death of Buondelmone Buondelmonti, one of the chief gentlemen in Florence, (See Par. canto xvi. v. 139.) the factions of the Guelfi and Ghibellini were introduced into that city." A. G. Artegiani, Annotations on the Quadriregio, p. 180. "The same variety of opinion prevails with regard to the origin of the names. Some deduce them from two brothers, who were Germans, the one called Guelph and the other Gibel, who being the partizans of two powerful families in Pistoia, the Panciatichi, and the Cancellieri, then at enmity with each other, were the first occasion of these titles having been given to the discordant factions. Others, with more probability, derive them from Guelph or Guelfone, Duke of Bavaria, and Gibello, a castle where his antagonist, the Emperor Conrad the Third, was born; in consequence of a battle between Guelph and Henry the son of Conrad, which was fought (according to Mini, in his Defence of Florence, p. 48) A. D. 1138. Others assign to them an origin yet more ancient; asserting, that at the election of Frederic I. to the Empire, the Electors concurred in chusing him, in order to extinguish the inveterate discords between the Guelphs and Ghibellines, that prince being descended by the paternal line from the Ghibellines, and by the maternal from the Guelphs. Bartolo, however, in his tractate de Guelphis et Gibellinis, gives an intrinsic meaning to these names from certain passages in Scripture. 'Sicut Gibellus interpretatur locus fortitudinis, ita Gibellini appellantur confidentes in fortitudine militum et armorum, et sicut Guelpha interpretatur os loquens, ita Guelphi interpretantur confidentes in orationibus et in divinis.' What value is to be put on this interpretation, which well accords with the genius of those times when it was perhaps esteemed a marvellous mystery, we leave it to others to decide." *Ibid.*

[11] *Charles.*] The Commentators explain this to mean Charles II. king of Naples and Sicily. Is it not more likely to allude to Charles of Valois, son of Philip III. of France, who was sent for, about this time, into Italy by Pope Boniface, with the promise of being made emperor? See G. Villani, lib. viii. cap. 42.

[12] *When desires.*] When honour and fame are the chief motives to action, that love, which has heaven for its object, must necessarily become less fervent.

"BUT SOON THY TROUBLOUS DOUBTS WILL I REMOVE." Par. VII. 22.

Our wages with the merit; and admire
The close proportion. Hence doth heavenly justice
Temper so evenly affection in us,
It ne'er can warp to any wrongfulness.
Of diverse voices is sweet music made:
So in our life the different degrees
Render sweet harmony among these wheels.
" Within the pearl, that now encloseth us,
Shines Romeo's light[1], whose goodly deed and fair
Met ill acceptance. But the Provençals,
That were his foes, have little cause for mirth.
Ill shapes that man his course, who makes his wrong
Of other's worth. Four daughters[2] were there born
To Raymond Berenger[3]; and every one
Became a queen: and this for him did Romeo,
Though of mean state and from a foreign land.
Yet envious tongues incited him to ask
A reckoning of that just one, who return'd
Twelve fold to him for ten. Aged and poor
He parted thence: and if the world did know
The heart he had, begging his life by morsels,
'T would deem the praise, it yields him, scantly dealt."

CANTO VII.

ARGUMENT.

In consequence of what had been said by Justinian, who together with the other spirits have now disappeared, some doubts arise in the mind of Dante respecting the human redemption. These difficulties are fully explained by Beatrice.

" Hosanna[4] Sanctus Deus Sabaoth
Superillustrans claritate tuâ
Felices ignes horum malahoth."
Thus chanting saw I turn that substance bright[5],
With fourfold lustre to its orb again,
Revolving; and the rest, unto their dance,
With it, moved also; and, like swiftest sparks,
In sudden distance from my sight were veil'd. [me,
Me doubt possess'd; and " Speak," it whisper'd
" Speak, speak unto thy lady; that she quench
Thy thirst with drops of sweetness." Yet blank awe,
Which lords it o'er me, even at the sound
Of Beatrice's name, did bow me down
As one in slumber held. Not long that mood
Beatrice suffer'd: she, with such a smile,
As might have made one blest amid the flames[6],
Beaming upon me, thus her words began:
" Thou in thy thought art pondering (as I deem,
And what I deem is truth) how just revenge
Could be with justice punish'd: from which doubt
I soon will free thee; so thou mark my words;
For they of weighty matter shall possess thee.
Through suffering not a curb upon the power
That will'd in him, to his own profiting,
That man, who was unborn[7], condemn'd himself;
And, in himself, all, who since him have lived,
His offspring: whence, below, the human kind
Lay sick in grievous error many an age;
Until it pleased the Word of God to come
Amongst them down, to his own person joining
The nature from its Maker far estranged,
By the mere act of his eternal love.
Contemplate here the wonder I unfold.
The nature with its maker thus conjoin'd,
Created first was blameless, pure and good;
But, through itself alone, was driven forth
From Paradise, because it had eschew'd
The way of truth and life, to evil turn'd.
Ne'er then was penalty so just as that
Inflicted by the cross, if thou regard
The nature in assumption doom'd; ne'er wrong
So great, in reference to him, who took
Such nature on him, and endured the doom.
So different effects flow'd from one act:
For by one death God and the Jews were pleased;
And heaven was open'd, though the earth did quake.
Count it not hard henceforth, when thou dost hear
That a just vengeance[9] was, by righteous court,
Justly revenged. But yet I see thy mind,
By thought on thought arising, sore perplex'd;
And, with how vehement desire, it asks
Solution of the maze. What I have heard,
Is plain, thou sayst: but wherefore God this way
For our redemption chose, eludes my search.
" Brother! no eye of man not perfected,
Nor fully ripen'd in the flame of love,
May fathom this decree. It is a mark,
In sooth, much aim'd at, and but little kenn'd:
And I will therefore show thee why such way

[1] *Romeo's light.*] The story of Romeo is involved in some uncertainty. The name of Romeo signified, as we have seen in the note Purg. canto xxxiii. v. 78, one who went on a pilgrimage to Rome. The French writers assert the continuance of his ministerial office even after the decease of his sovereign, Raymond Berenger, Count of Provence: and they rest this assertion chiefly on the fact of a certain Romieu de Villeneuve, who was the contemporary of that prince, having left large possessions behind him, as appears by his will preserved in the archives of the bishoprick of Vence. That they are right as to the name at least, would appear from the following marginal note on the Monte Casino MS. Romeo de Villanova districtus civitatis Ventiæ de Provincia olim administratoris Raymundi Belingerj Comitis de Provincia—ivit peregrinando contemplatione ad Deum. Yet it is improbable, on the other hand, that the Italians, who lived so near the time, should be misinformed in an occurrence of such notoriety. According to them, after he had long been a faithful steward to Raymond, when an account was required from him of the revenues which he had carefully husbanded, and his master as lavishly disbursed, "he demanded the little mule, the staff, and the scrip, with which he had first entered into the count's service, a stranger pilgrim from the shrine of St. James, in Galicia, and parted as he came; nor was it ever known whence he was, or whither he went." *G. Villani*, lib. vi. c. 92. The same incidents are told of him at the conclusion of cap. xxviii. lib. ii. of Fazio degli Uberti's Dittamondo.

[2] *Four daughters.*] Of the four daughters of Raymond Berenger, Margaret, the eldest, was married to Louis IX. of France; Eleanor, the next, to Henry III. of England; Sancha, the third, to Richard, Henry's brother, and King of the Romans; and the youngest, Beatrix, to Charles I. king of Naples and Sicily, and brother to Louis.

[3] *Raymond Berenger.*] This prince, the last of the house of Barcelona, who was Count of Provence, died in 1245. He is in the list of Provençal poets. See Millot. Hist. Litt. des Troubadours, tom. ii. p. 212. But M. Raynouard could find no manuscript of his works. See Choix des Poésies des Troubadours, tom. v. p. vii.

[4] *Hosanna.*] " Hosanna holy God of Sabaoth, abundantly illumining with thy brightness the blessed fires of these kingdoms."

[5] *That substance bright.*] Justinian.

[6] *As might have made one blest amid the flames.*] So Giusto de' Conti. Bella Mano. " Qual salamandra."
Che puommi nelle fiamme far beato.

[7] *That man, who was unborn.*] Adam.

[8] *Different effects.*] The death of Christ was pleasing to God, inasmuch as it satisfied the divine justice; and to the Jews, because it gratified their malignity: and while heaven opened for joy at the ransom of man, the earth trembled through compassion for its Maker.

[9] *A just vengeance.*] The punishment of Christ by the Jews, although just as far as regarded the human nature assumed by him, and so a righteous vengeance of sin, yet being unjust as it regarded the divine nature, was itself justly revenged on the Jews by the destruction of Jerusalem.

Was worthiest. The celestial love[1], that spurns
All envying in its bounty, in itself
With such effulgence blazeth, as sends forth
All beauteous things eternal. What distils[2]
Immediate thence, no end of being knows;
Bearing its seal immutably imprest.
Whatever thence immediate falls, is free,
Free wholly, uncontrollable by power
Of each thing new: by such conformity
More grateful to its author, whose bright beams,
Though all partake their shining, yet in those
Are liveliest, which resemble him the most.
These tokens of pre-eminence[3] on man
Largely bestow'd, if any of them fail,
He needs must forfeit his nobility,
No longer stainless. Sin alone is that,
Which doth disfranchise him, and make unlike
To the chief good; for that its light in him
Is darken'd. And to dignity thus lost
Is no return; unless, where guilt makes void,
He for ill pleasure pay with equal pain.
Your nature, which entirely in its seed
Transgress'd, from these distinctions fell, no less
Than from its state in Paradise; nor means
Found of recovery (search all methods out
As strictly as thou may) save one of these,
The only fords were left through which to wade:
Either, that God had of his courtesy
Released him merely; or else, man himself
For his own folly by himself atoned.
" Fix now thine eye, intently as thou canst,
On the everlasting counsel; and explore,
Instructed by my words, the dread abyss.
" Man in himself had ever lack'd the means
Of satisfaction, for he could not stoop
Obeying, in humility so low,
As high, he, disobeying, thought to soar:
And, for this reason, he had vainly tried,
Out of his own sufficiency, to pay
The rigid satisfaction. Then behoved
That God should by his own ways lead him back
Unto the life, from whence he fell, restored:
By both his ways, I mean, or one alone[4].
But since the deed is ever prized the more,
The more the doer's good intent appears;
Goodness celestial, whose broad signature
Is on the universe, of all its ways
To raise ye up, was fain to leave out none.
Nor aught so vast or so magnificent,
Either for him who gave or who received,
Between the last night and the primal day,
Was or can be. For God more bounty show'd,
Giving himself to make man capable
Of his return to life, than had the terms
Been mere and unconditional release.
And for his justice, every method else
Were all too scant, had not the Son of God
Humbled himself to put on mortal flesh.
" Now, to content thee fully, I revert;
And further in some part[5] unfold my speech,
That thou mayst see it clearly as myself.
" I see, thou sayst, the air, the fire I see,
The earth and water, and all things of them
Compounded, to corruption turn, and soon
Dissolve. Yet these were also things create.
Because, if what were told me, had been true,
They from corruption had been therefore free.
" The angels, O my brother! and this clime
Wherein thou art, impassible and pure,
I call created, even as they are
In their whole being. But the elements,
Which thou hast named, and what of them is made,
Are by created virtue inform'd: create,
Their substance; and create, the informing virtue
In these bright stars, that round them circling move.
The soul of every brute and of each plant,
The ray and motion of the sacred lights,
Draw[6] from complexion with meet power endued.
But this our life the eternal good inspires
Immediate, and enamours of itself;
So that our wishes rest for ever here.
" And hence thou mayst by inference conclude
Our resurrection certain[7], if thy mind
Consider how the human flesh was framed,
When both our parents at the first were made."

CANTO VIII.

ARGUMENT.

The Poet ascends with Beatrice to the third heaven, which is the planet Venus; and here finds the soul of Charles Martel, king of Hungary, who had been Dante's friend on earth, and who now, after speaking of the realms to which he was heir, unfolds the cause why children differ in disposition from their parents.

[1] *The celestial love.*] From Boëtius de Consol. Philos. lib. iii. Metr. 9.

Quem non externæ pepulerunt fingere causæ
Materiæ fluitantis opus, verum insita summi
Forma boni livore carens; tu cuncta superno
Ducis ab exemplo, pulchrum pulcherrimus ipse
Mundum mente gerens, similique in imagine formans,
Perfectasque jubens perfectum absolvere partes.

[2] *What distils.*] "That, which proceeds immediately from God, and without the intervention of secondary causes, is immortal."

[3] *These tokens of pre-eminence.*] The before-mentioned gifts of immediate creation by God, independence on secondary causes, and consequent similitude and agreeableness to the divine Being, all at first conferred on man.

[4] *By both his ways, I mean, or one alone.*] Either by mercy and justice united, or by mercy alone.

[5] *In some part.*] She reverts to that part of her discourse where she had said that what proceeds immediately from God "no end of being knows." She then proceeds to tell him that the elements, which, though he knew them to be created, he yet saw dissolved, received their form not immediately from God, but from a virtue or power created by God; that the soul of brutes and plants is in like manner drawn forth by the stars with a combination of those elements meetly tempered, "di complessione potenziata;" but that the angels and the heavens may be said to be created in that very manner in which they exist, without any intervention of agency.

[6] *Draw.*] I had before rendered this differently, and I now think erroneously:

With complex potency attract and turn.

[7] *Our resurrection certain.*] Venturi appears to mistake the Poet's reasoning, when he observes: "Wretched for us, if we had not arguments more convincing, and of a higher kind, to assure us of the truth of our resurrection." It is, perhaps, here intended that the whole of God's dispensation should be taken into the account. The conclusion may be that as before sin man was immortal, and even in flesh proceeded immediately from God, so being restored to the favour of heaven by the expiation made for sin, he necessarily recovers his claim to immortality even in the body.

There is much in this poem to justify the encomium which the learned Salvini has passed on it, when, in an epistle to Redi, imitating what Horace had said of Homer, that the duties of life might be better learnt from the Grecian bard, than from the teachers of the porch or the academy, he says—

And dost thou ask, what themes my mind engage?
The lonely hours I give to Dante's page;
And meet more sacred learning in his lines,
Than I had gain'd from all the school divines.

Se volete saper la vita mia,
Studiando io sto lungi da tutti gli uomini;
Ed ho imparato più teologia
In questi giorni, che ho riletto Dante,
Che nelle scuole fatto io non avria.

THE world[1] was, in its day of peril dark,
Wont to believe the dotage of fond love,
From the fair Cyprian deity, who rolls
In her third epicycle[2], shed on men
By stream of potent radiance: therefore they
Of elder time, in their old error blind,
Not her alone with sacrifice adored
And invocation, but like honours paid
To Cupid and Dione, deem'd of them
Her mother, and her son, him whom they feign'd
To sit in Dido's bosom[3]: and from her,
Whom I have sung preluding, borrow'd they
The appellation of that star, which views
Now obvious[4], and now averse, the sun.
I was not ware that I was wafted up
Into its orb; but the new loveliness,
That graced my lady, gave me ample proof
That we had enter'd there. And as in flame
A sparkle is distinct, or voice in voice
Discern'd, when one its even tenour keeps,
The other comes and goes; so in that light
I other luminaries saw, that coursed
In circling motion, rapid more or less,
As their[5] eternal vision each impels.
Never was blast from vapour charged with cold,
Whether invisible to eye or no[6],
Descended with such speed, it had not seem'd
To linger in dull tardiness, compared
To those celestial lights, that towards us came,
Leaving the circuit of their joyous ring,
Conducted by the lofty seraphim.
And after them, who in the van appear'd,
Such an Hosanna sounded, as hath left
Desire, ne'er since extinct in me, to hear
Renew'd the strain. Then, parting from the rest,
One near us drew, and sole began: "We all
Are ready at thy pleasure, well disposed
To do thee gentle service. We are they,
To whom thou in the world erewhile didst sing;
'O ye! whose intellectual ministry[7]
Moves the third heaven:' and in one orb we roll,
One motion, one impulse, with those who rule
Princedoms in heaven[8]; yet are of love so full,
That to please thee 't will be as sweet to rest."
After mine eyes had with meek reverence
Sought the celestial guide, and were by her
Assured, they turn'd again unto the light,
Who had so largely promised; and with voice
That bare the lively pressure of my zeal,
"Tell who ye are," I cried. Forthwith it grew
In size and splendour, through augmented joy;
And thus it answer'd: "A short date, below,
The world possess'd me. Had the time been more[9],
Much evil, that will come, had never chanced.
My gladness hides thee from me, which doth shine
Around, and shroud me, as an animal
In its own silk enswath'd. Thou lovedst me well[10],
And hadst good cause; for had my sojourning
Been longer on the earth, the love I bare thee
Had put forth more than blossoms. The left bank[11],
That Rhone, when he hath mix'd with Sorga, laves,
In me its lord expected, and that horn
Of fair Ausonia[12], with its boroughs old,
Bari, and Croton, and Gaeta piled,
From where the Trento disembogues his waves,
With Verde mingled, to the salt-sea flood.
Already on my temples beam'd the crown,
Which gave me sovereignty over the land[13]
By Danube wash'd, whenas he strays beyond
The limits of his German shores. The realm,
Where, on the gulf by stormy Eurus lash'd,
Betwixt Pelorus and Pachynian heights,
The beautiful Trinacria[14] lies in gloom,
(Not through Typhœus[15], but the vapoury cloud
Bituminous upsteam'd) *that* too did look
To have its sceptre wielded by a race
Of monarchs, sprung through me from Charles and
Rodolph[16];

---

[1] *The world.*] The Poet, on his arrival at the third heaven, tells us that the world, in its days of heathen darkness, believed the influence of sensual love to proceed from the star, to which, under the name of Venus, they paid divine honours; as they worshiped the supposed mother and son of Venus, under the names of Dione and Cupid.

[2] *Epicycle.*]

—— the sphere
With centric and eccentric scribbled o'er,
Cycle and epicycle. *Milton, P. L.* b. viii. 84.

"In sul dosso di questo cerchio," &c. *Convito di Dante.* p. 48. "Upon the back of this circle, in the heaven of Venus, whereof we are now treating, is a little sphere, which has in that heaven a revolution of its own; whose circle the astronomers term epicycle."

[3] *To sit in Dido's bosom.*] Virgil, Æn. lib. i. 718.

[4] *Now obvious.*] Being at one part of the year, a morning, and at another an evening star. So Frezzi:—

—— Il raggio della stella
Che'l sol vagheggia or drieto or davanti.
Il Quadrir. lib. i. cap. i.

—— whose ray,
Being page and usher to the day,
Does mourn behind the sun, before him play.
John Hall.

[5] *As their.*] As each, according to their several deserts, partakes more or less of the beatific vision.

[6] *Whether invisible to eye or no.*] He calls the blast invisible, if unattended by gross vapour; otherwise, visible.

[7] *'O ye! whose intellectual ministry.*]

Voi ch' intendendo il terzo ciel movete.

The first line in our Poet's first Canzone. See his Convito, p. 40.

[8] *Princedoms in heaven.*] See Canto xxviii. 112. where the princedoms are, as here, made co-ordinate with this third sphere. In his Convito, p. 54. he has ranked them differently, making the thrones the moving intelligences of Venus.

[9] *Had the time been more.*] The spirit now speaking is Charles Martel, crowned king of Hungary, and son of Charles II. king of Naples and Sicily, to which dominions, dying in his father's lifetime, he did not succeed. The evil, that would have been prevented by the longer life of Charles Martel, was that resistance which his brother Robert, king of Sicily, who succeeded him, made to the Emperor Henry VII. See G. Villani, lib. ix. cap. xxxviii.

[10] *Thou lovedst me well.*] Charles Martel might have been known to our Poet at Florence, whither he came to meet his father in 1295, the year of his death. The retinue and the habiliments of the young monarch are minutely described by G. Villani, who adds, that "he remained more than twenty days in Florence, waiting for his father King Charles and his brothers; during which time great honour was done him by the Florentines, and he showed no less love towards them, and he was much in favour with all." Lib. viii. cap. xiii. His brother Robert, king of Naples, was the friend of Petrarch.

[11] *The left bank.*] Provence.

[12] —— *That horn*
Of fair Ausonia.] The kingdom of Naples.

[13] *The land.*] Hungary.

[14] *The beautiful Trinacria.*] Sicily; so called from its three promontories, of which Pachynus and Pelorus, here mentioned, are two.

[15] *Typhœus.*] The giant, whom Jupiter is fabled to have overwhelmed under the mountain Ætna, from whence he vomited forth smoke and flame.

[16] *Sprung through me from Charles and Rodolph.*] "Sicily would be still ruled by a race of monarchs, descended through me from Charles I. and Rodolph I. the former my grandfather, king of Naples and Sicily; the latter, emperor of Germany, my father-in-law;" both celebrated in the Purgatory, canto vii.

Had not ill-lording[1], which doth desperate make[2]
The people ever, in Palermo raised
The shout of 'death,' re-echoed loud and long.
Had but my brother's foresight[3] kenn'd as much,
He had been warier, that the greedy want
Of Catalonia might not work his bale.
And truly need there is that he forecast,
Or other for him, lest more freight be laid
On his already over-laden bark.
Nature in him, from bounty fallen to thrift,
Would ask the guard of braver arms, than such
As only care to have their coffers fill'd."
" My liege! it doth enhance the joy thy words
Infuse into me, mighty as it is,
To think my gladness manifest to thee,
As to myself, who own it, when thou look'st
Into the source and limit of all good, [speak,
There, where thou markest that which thou dost
Thence prized of me the more. Glad thou hast made me:
Now make intelligent, clearing the doubt
Thy speech hath raised in me; for much I muse,
How bitter can spring up[4], when sweet is sown."
I thus inquiring; he forthwith replied:
" If I have power to show one truth, soon that
Shall face thee, which thy questioning declares
Behind thee now conceal'd. The Good[5], that guides
And blessed makes this realm which thou dost
Ordains its providence to be the virtue [mount,
In these great bodies: nor the natures only
The all-perfect mind provides for, but with them
That which preserves them too; for nought, that
Within the range of that unerring bow, [lies
But is as level with the destined aim,
As ever mark to arrow's point opposed.
Were it not thus, these heavens, thou dost visit,
Would their effect so work, it would not be
Art, but destruction; and this may not chance,
If th' intellectual powers, that move these stars,
Fail not, and who, first faulty made them, fail.
Wilt thou this truth more clearly evidenced?"
To whom I thus: " It is enough: no fear,
I see, lest nature in her part should tire."
He straight rejoin'd: "Say, were it worse for man,
If he lived not in fellowship on earth?"
" Yea," answer'd I; " nor here a reason needs."
" And may that be, if different estates
Grow not of different duties in your life?
Consult your teacher[6], and he tells you 'no'."
Thus did he come, deducing to this point,
And then concluded: " For this cause behoves,
The roots, from whence your operations come,
Must differ. Therefore one is Solon born;
Another, Xerxes; and Melchisedec
A third; and he a fourth, whose airy voyage
Cost him his son[7]. In her circuitous course,
Nature, that is the seal to mortal wax,
Doth well her art, but no distinction owns
'Twixt one or other household. Hence befals
That Esau is so wide of Jacob[8]: hence
Quirinus[9] of so base a father springs,
He dates from Mars his lineage. Were it not
That Providence celestial overruled,
Nature, in generation, must the path
Traced by the generator still pursue
Unswervingly. Thus place I in thy sight
That, which was late behind thee. But, in sign
Of more affection for thee, 't is my will
Thou wear this corollary. Nature ever,
Finding discordant fortune, like all seed
Out of its proper climate, thrives but ill.
And were the world below content to mark
And work on the foundation nature lays,
It would not lack supply of excellence.
But ye perversely to religion strain
Him, who was born to gird on him the sword,
And of the fluent phraseman make your king:
Therefore[10] your steps have wander'd from the path."

---

[1] *Had not ill-lording.*] " If the ill conduct of our governors in Sicily had not excited the resentment and hatred of the people, and stimulated them to that dreadful massacre at the Sicilian vespers;" in consequence of which the kingdom fell into the hands of Peter III. of Arragon, in 1282.

Miracol parve ad ogni persona
Che ad una voce tutta la Cicilia
Si rubellò dall' una all' altra nona,
Gridando, mora mora la famiglia
Di Carlo, mora mora gli franceschi,
E così ne tagliò ben otto miglia.
O quanto i forestier che giungon freschi
Nell' altrui terre, denno esser cortesi,
Fuggir lussuria e non esser maneschi.
Fazio degli Uberti, Dittamondo. lib. ii. cap. 39.

[2] *Desperate make.*] " Accuora." Monti in his Proposta construes this " afflicta." Vellutello's interpretation of it, which is " makes desperate," appears to be nearer the mark.

[3] *My brother's foresight.*] He seems to tax his brother Robert with employing necessitous and greedy Catalonians to administer the affairs of his kingdom.

[4] *How bitter can spring up.*] " How a covetous son can spring from a liberal father." Yet that father has himself been accused of avarice in the Purgatory, Canto xx. 78; though his general character was that of a bounteous prince.

[5] *The Good.*] The Supreme Being uses these spheres as the intelligent instruments of his providence in the conduct of terrestrial natures; so that these natures cannot but be conducted aright, unless these heavenly bodies should themselves fail from not having been made perfect at first, or the Creator of them should fail. To this Dante replies, that nature, he is satisfied, thus directed must do her part. Charles Martel then reminds him, that he had learned from Aristotle, that human society requires a variety of conditions, and consequently a variety of qualifications in its members. Accordingly, men, he concludes, are born with different powers and capacities, caused by the influence of the heavenly bodies at the time of their nativity; on which influence, and not on their parents, those powers and capacities depend. Having thus resolved the question proposed, Charles Martel adds, by way of corollary, that the want of observing their natural bent in the destination of men to their several offices in life, is the occasion of much of the disorder that prevails in the world.

[6] *Consult your teacher.*] Aristotle, ἐστὶ δὲ ἐξ ἀνομοίων ἡ πόλις, κ.τ.λ. De Rep. lib. iii. cap. 4. " Since a state is made up of members differing from one another; (for even as an animal, in the first instance, consists of soul and body; and the soul, of reason and desire; and a family, of man and woman; and property, of master and slave; in like manner a state consists both of all these, and besides these of other dissimilar kinds;) it necessarily follows, that the excellence of all the members of the state cannot be one and the same."

[7] ——— *Whose airy voyage*
Cost him his son.] Dædalus.

[8] *Esau is so wide of Jacob.*] Genesis, xxv. 22. Venturi blames our Poet for selecting an instance, which as that commentator says, proves the direct contrary of that which he intended, as they were born under the same ascendant; and, therefore, if the stars had any influence, the two brothers should have been born with the same temperament and disposition. This objection is well answered by Lombardi, who quotes a passage from Roger Bacon, to show that the smallest diversity of place was held to make a diversity in the influence of the heavenly bodies, so as to occasion an entire discrepancy even between children in the same womb. It must be recollected, that whatever power may be attributed to the stars by our Poet, he does not suppose it to put any constraint on the freedom of the human will; so that chimerical as his opinion appears to us, it was, in a moral point of view at least, harmless.

[9] *Quirinus.*] Romulus, born of so obscure a father, that his parentage was attributed to Mars.

[10] *Therefore.*] " The wisdom of God hath divided the genius of men according to the different affairs of the world; and

Who deign'st, for me, to quit the pleasant place,
Wherein thou sittest, by eternal lot;
Say, who that angel is, that with such glee
Beholds our queen, and so enamour'd glows
Of her high beauty, that all fire he seems."
So I again resorted to the lore
Of my wise teacher, he, whom Mary's charms
Embellish'd, as the sun the morning star;
Who thus in answer spake: "In him are summ'd,
Whate'er of buxomness and free delight
May be in spirit, or in angel, met:
And so beseems: for that he bare the palm
Down unto Mary, when the son of God
Vouchsafed to clothe him in terrestrial weeds.
Now let thine eyes wait heedful on my words;
And note thou of this just and pious realm
The chiefest nobles. Those, highest in bliss,
The twain, on each hand next our empress throned,
Are as it were two roots unto this rose:
He to the left, the parent, whose rash taste
Proves bitter to his seed; and, on the right,
That ancient father of the holy church,
Into whose keeping Christ did give the keys
Of this sweet flower; near whom behold the seer[1],
That, ere he died, saw all the grievous times
Of the fair bride, who with the lance and nails
Was won. And, near unto the other, rests
The leader, under whom, on manna, fed
The ungrateful nation, fickle and perverse.
On the other part, facing to Peter, lo!
Where Anna sits, so well content to look
On her loved daughter, that with moveless eye
She chants the loud hosanna: while, opposed
To the first father of your mortal kind,
Is Lucia[2], at whose hest thy lady sped,
When on the edge of ruin closed thine eye.
"But (for the vision hasteneth to an end)
Here break we off, as the good workman doth,
That shapes the cloak according to the cloth;
And to the primal love our ken shall rise;
That thou mayst penetrate the brightness, far
As sight can bear thee. Yet, alas! in sooth
Beating thy pennons, thinking to advance,
Thou backward fall'st. Grace then must first be gain'd; [prayer
Her grace, whose might can help thee. Thou in
Seek her: and, with affection, whilst I sue,
Attend, and yield me all thy heart." He said;
And thus the saintly orison began.

CANTO XXXIII.

ARGUMENT.

Saint Bernard supplicates the Virgin Mary that Dante may have grace given him to contemplate the brightness of the Divine Majesty, which is accordingly granted; and Dante then himself prays to God for ability to show forth some part of the celestial glory in his writings. Lastly, he is admitted to a glimpse of the great mystery; the Trinity, and the Union of Man with God.

"O VIRGIN mother[3], daughter of thy Son!
Created beings all in lowliness
Surpassing, as in height above them all;
Term by the eternal counsel pre-ordain'd;
Ennobler of thy nature, so advanced
In thee, that its great Maker did not scorn,
To make himself his own creation[4];
For in thy womb rekindling shone the love
Reveal'd, whose genial influence makes now
This flower to germin in eternal peace:
Here thou to us, of charity and love,
Art, as the noon-day torch; and art, beneath,
To mortal men, of hope a living spring.
So mighty art thou, lady, and so great,
That he, who grace desireth, and comes not
To thee for aidance, fain would have desire[5]
Fly without wings. Not only him, who asks,
Thy bounty succours; but doth freely oft
Forerun the asking. Whatso'er may be
Of excellence in creature, pity mild,
Relenting mercy, large munificence,
Are all combined in thee. Here kneeleth one,
Who of all spirits hath review'd the state,
From the world's lowest gap unto this height.
Suppliant to thee he kneels, imploring grace
For virtue yet more high, to lift his ken
Toward the bliss supreme. And I, who ne'er
Coveted sight, more fondly, for myself,
Than now for him, my prayers to thee prefer,
(And pray they be not scant) that thou wouldst drive
Each cloud of his mortality away,
Through thine own prayers[6], that on the sovran joy
Unveil'd he gaze. This yet, I pray thee, Queen,
Who canst do what thou wilt; that in him thou
Wouldst, after all he hath beheld, preserve
Affection sound, and human passions quell.
Lo! where, with Beatrice, many a saint [suit."
Stretch their clasp'd hands, in furtherance of my
The eyes, that heaven with love and awe regards,
Fix'd on the suitor, witness'd, how benign

[1] *The seer.*] St. John.

[2] *Lucia.*] See Hell, Canto ii. 97. and Purgatory, ix. 50.

[3] *O virgin mother.*]

Thou maide and mother daughter of thy son,
Thou wel of mercy, sinful soules cure,
In whom that God of bountee chees to won;
Thou humble and high over every creature,
Thou nobledest so far forth our nature,
That no disdaine the maker had of kinde
His son in blood and flesh to clothe and winde.
Within the cloistre blisful of thy sides
Toke mannes shape the eternal love and pees,
That of the trine compas Lord and guide is,
Whom erthe, and sea, and heven out of rellees
Ay herien; and thou virgin wemmeles
Bare of thy body (and dweltest maiden pure)
The Creatour of every creature.
Assembled in thee magnificence
With mercy, goodness, and with such pitee,
That thou that art the sunne of excellence
Not only helpest hem that praisen thee,
But oftentime of thy benignitee
Ful freely, or that men thin helpe beseche,
Thou goest beforne, and art hir lives leche.

Chaucer, The Second Nonnes Tale.

In the stanza preceding these, Chaucer alludes to St. Bernard's writings.

And thou that art floure of virgins all,
Of whom that Bernard list so well to write.

[4] *To make himself his own creation.*]

Non si sdegnò di farsi sua fattura.

I had translated this line,

Himself in his own work enclosed to dwell,

and have corrected it at the suggestion of my friend, the Rev. William Digby, who points out a parallel passage in Bishop Hopkins, on the Lord's Prayer. Ed. 1692. p. 190. "In Him omnipotence became weak; eternity, mortal; innocence itself, guilty; God, man; the creator, a creature; the maker of all, his own workmanship."

[5] *Desire.*]

Lo his desire woll flie withouten winges.

Chaucer, Troilus and Cresseide, lib. iii.

Che 'l desiderio sempre move l'ale
Dietro all' oggetto della mente appreso.

Frezzi, Il Quadriv, lib. iii. cap. 3.

[6] *Through thine own prayers.*] Here again I am indebted to Mr. Digby for noticing the omission of "co' prieghi tuoi" in my former translation of the passage which stood thus:

That on the sovran pleasure he may gaze.
This also I entreat of thee, O queen.

The which this priest[1], in show of party-zeal,
Courteous will give; nor will the gift ill suit
The country's custom. We descry[2] above
Mirrors, ye call them thrones, from which to us
Reflected shine the judgments of our God:
Whence these our sayings we avouch for good."
  She ended; and appear'd on other thoughts
Intent, re-entering on the wheel she late
Had left. That other joyance[3] meanwhile wax'd
A thing to marvel at[4], in splendour glowing,
Like choicest ruby[5] stricken by the sun.
For, in that upper clime, effulgence[6] comes
Of gladness, as here laughter: and below,
As the mind saddens, murkier grows the shade.
  "God seeth all: and in him is thy sight,"
Said I, "blest spirit! Therefore will of his
Cannot to thee be dark. Why then delays
Thy voice to satisfy my wish untold;
That voice, which joins the inexpressive song,
Pastime of heaven, the which those ardours sing,
That cowl them with six shadowing wings[7] outspread?
I would not wait thy asking, wert thou known
To me, as throughly I to thee am known."
  He, forthwith answering, thus his words began:
"The valley of waters[8], widest next to that[9]
Which doth the earth engarland, shapes its course,
Between discordant shores[10], against the sun
Inward so far, it makes meridian[11] there,
Where was before the horizon. Of that vale
Dwelt I upon the shore, 'twixt Ebro's stream
And Macra's[12], that divides with passage brief
Genoan bounds from Tuscan. East and west
Are nearly one to Begga[13] and my land
Whose haven[14] erst was with its own blood warm.
Who knew my name, were wont to call me Folco;
And I did bear impression of this heaven[15],
That now bears mine: for not with fiercer flame
Glow'd Belus' daughter[16], injuring alike
Sichæus and Creusa, than did I,
Long as it suited the unripen'd down
That fledged my cheek; nor she of Rhodope[17],
That was beguiled of Demophoon;
Nor Jove's son[18], when the charms of Iole
Were shrined within his heart. And yet there bides
No sorrowful repentance here, but mirth,
Not for the fault, (that doth not come to mind)
But for the virtue, whose o'erruling sway
And providence have wrought thus quaintly. Here
The skill is look'd into, that fashioneth
With such effectual working[19], and the good
Discern'd, accruing to the lower world[20]
From this above. But fully to content
Thy wishes all that in this sphere have birth,
Demands my further parle. Inquire thou wouldst,
Who of this light is denizen, that here
Beside me sparkles, as the sun-beam doth
On the clear wave. Know then, the soul of Rahab[21]
Is in that gladsome harbour; to our tribe
United, and the foremost rank assign'd.
She to this heaven[22], at which the shadow ends
Of your sublunar world, was taken up,
First, in Christ's triumph, of all souls redeem'd:
For well behoved, that, in some part of heaven,
She should remain a trophy, to declare
The mighty conquest won with either palm[23];
For that she favour'd first the high exploit
Of Joshua on the holy land, whereof
The Pope[24] recks little now. Thy city, plant

---

[1] *This priest.*] The bishop, who, to show himself a zealous partizan of the Pope, had committed the above-mentioned act of treachery. The commentators are not agreed as to the name of this faithless prelate. Troya calls him Alessandro Novello, and relates the circumstances at full. Veltro Allegorico, p. 139.

[2] *We descry.*] "We behold the things that we predict, in the mirrors of eternal truth."

[3] *That other joyance.*] Folco.

[4] *A thing to marvel at.*] Preclara cosa. A Latinism according to Venturi; but the word "preclara" had been already naturalised by Guido Guinicelli:

Oro ed argento e ricche gioje preclare.

See the sonnet, of which a version has been given in a note to Purg. Canto xi. v. 96.

[5] *Choicest ruby.*] Balascio.

No saphire in Inde no rube rich of grace
There lacked then, nor emeraude so green,
Bales. *Chaucer, The Court of Love.*

Mr. Tyrwhitt, I should suppose erroneously as to the sense at least intended by Chaucer, calls it "a sort of bastard ruby."

[6] *Effulgence.*] As joy is expressed by laughter on earth, so is it by an increase of splendour in Paradise; and, on the contrary, grief is betokened in Hell by augmented darkness.

[7] *Six shadowing wings.*] "Above it stood the seraphims: each one had six wings." *Isaiah*, vi. 2.

Ante majestatis ejus gloriam cherubim senas habentes alas semper adstantes non cessant clamare sanctus, sanctus, sanctus. *Alberici Visio*, § 39.

—— six wings he wore to shade
His lineaments divine. *Milton, P. L.* b. v. 278.

[8] *The valley of waters.*] The Mediterranean sea.

[9] *That.*] The great ocean.

[10] *Discordant shores.*] Europe and Africa.

[11] *Meridian.*] Extending to the east, the Mediterranean at last reaches the coast of Palestine, which is on its horizon when it enters the Straits of Gibraltar. "Wherever a man is," says Vellutello, "there he has, above his head, his own particular meridian circle."

[12] —— *'Twixt Ebro's stream*
And Macra's.] Ebro, a river to the west, and Macra, to the east of Genoa where Folco was born; others think that Marseilles and not Genoa is here described; and then Ebro must be understood of the river in Spain.

[13] *Begga.*] A place in Africa.

[14] *Whose haven.*] Alluding to the terrible slaughter of the Genoese made by the Saracens in 936; for which event Vellutello refers to the history of Augustino Giustiniani. Those, who conceive that our Poet speaks of Marseilles, suppose the slaughter of its inhabitants made in the time of Julius Cæsar to be alluded to. It must however have been Genoa, as that place, and not Marseilles, lies opposite to Buggea or Begga on the African coast. Fazio degli Uberti describes Buggea as looking towards Majorca.

Vidi Buggea che vè di grande loda;
Questa nel mare Malorica guata.
Dittamondo, l. v. cap. 6.

[15] *This heaven.*] The planet Venus, by which Folco declares himself to have been formerly influenced.

[16] *Belus' daughter.*] Dido.

[17] *She of Rhodope.*] Phyllis.

[18] *Jove's son.*] Hercules.

[19] *With such effectual working.*] All the editions, except the Nidobeatina, do not, as Lombardi affirms, read "contanto;" for Vellutello's of 1544 is certainly one exception.

[20] *To the lower world.*] I have altered my former translation here, in compliance with a reading adopted by Lombardi from the Nidobeatina; Perche 'l mondo instead of Perche al mondo. But the passage is still obscure.

[21] *Rahab.*] Heb. xi. 31.

[22] *This heaven.*] "This planet of Venus, at which the shadow of the earth ends, as Ptolemy writes in his Almagest." *Vellutello.*

[23] *With either palm.*] By both his hands nailed to the cross.

[24] *The Pope.*] "Who cares not that the holy land is in the possession of the Saracens." See also Canto xv. 136.

Ite superbi, O miseri Christiani
Consumando l'un l'altro; e non vi caglia
Che 'l sepolcro di Cristo è in man di cani.
Petrarca, Trionfo della Fama, cap. ii.

INDEX OF PROPER NAMES,

EITHER EXPRESSLY MENTIONED, OR SUPPOSED TO BE REFERRED TO,
IN THE PRECEDING POEM,

Abbagliato, H. xxix. 129.
Abbati, Par. xvi. 109.
Abbati degli, Bocca. H. xxxii. 105.
Abbati degli, Buoso. H. xxv. 131.
Abel, H. iv. 53.
Abraham, H. iv. 55.
Absalom, H. xxviii. 132.
Abydos, Purg. xxviii. 74.
Accorso, H. xv. 110.
Accorso d', Francesco, H. xv. 111.
Achan, Purg. xx. 107.
Acheron, H. iii. 72; xiv. 111. Purg. ii. 100.
Achilles, H. v. 65; xii. 68; xxvi. 63; xxxi. 4. Purg. ix. 32; xxi. 93.
Acone, Par. xvi. 64.
Acquacheta, H. xvi. 97.
Acquasparta, Par. xii. 115.
Acre, H. xxvii. 84.
Adam, H. iii. 107; iv. 52. Purg. ix. 9; xi. 45; xxix. 84; xxxii. 37; xxxiii. 62. Par. vii. 22; xiii. 34, 77; xxvi. 82, 100; xxxii. 108, 122.
Adamo of Brescia, H. xxx. 60, 103.
Adice, H. xii. 4. Purg. xvi. 117. Par. ix. 44.
Adimari, Par. xvi. 113.
Adrian V. Purg. xix. 97.
Adriatic, Par. xxi. 114.
Ægina, H. xxix. 58.
Æneas, H. ii. 34; iv. 119; xxvi. 62, 92. Purg. xviii. 135; xxi. 98. Par. vi. 3; xv. 26.
Æsop, H. xxiii. 5.
Æthiop, Purg. xxvi. 18. Par. xix. 108.
Africanus. See Scipio.
Agamemnon, Par. v. 69.
Agapete I. Par. vi. 16.
Agatho, Purg. xxii. 105.
Aghinulfo of Romena, H. xxx. 76.
Aglauros, Purg. xiv. 142.
Agnello. See Brunelleschi.
Agobbio, Purg. xi. 80.
Agobbio d', Oderigi, Purg. xi. 79.
Agostino, Par. xii. 122.
Aguglione d', Baldo, Par. xvi. 54.
Ahasuerus, Purg. xvii. 28.
Ahitophel, H. xxviii. 133.
Alagia, Purg. xix. 141.
Alagna, Purg. xx. 86. Par. xxx. 145.
Alardo, H. xxviii. 17.
Alba, Par. vi. 38.
Alberichi, Par. xvi. 87.
Alberigo. See Manfredi.
Albero of Sienna, H. xxix. 105.
Albert I. Purg. vi. 98. Par. xix. 114.
Alberti degli, Alberto, H. xxxii. 55.
Alberti degli, Alessandro, H. xxxii. 53.
Alberti degli, Napoleone, H. xxxii. 53.
Alberto, Abbot of San Zeno, Purg. xviii. 118.
Albertus Magnus, Par. x. 95.
Alcides, H. xxv. 30; xxxi. 123.
Alcmæon, Purg. xii. 46. Par. iv. 100.
Aldobrandesco, Guglielmo, Purg. xi. 59.
Aldobrandesco, Omberto, Purg. xi. 58, 67.
Aldobrandi, Tegghiaio, H. vi. 79; xvi. 42.
Alecto, H. ix. 48.
Alessandro of Romena, H. xxx. 76.
Alessio. See Interminei.
Alexander Pheræus, H. xii. 106.
Alexander the Great, H. xiv. 28.
Alexandria, Purg. vii. 137.
Ali, H. xxviii. 32.
Alichino, H. xxi. 116; xxii. 111.
Alighieri, son of Cacciaguida, Par. xv. 86.
Alp, H. xx. 58.
Alpine, Purg. xiv. 33; xxxiii. 110. Par. vi. 52.
Alonzo III. king of Arragon, Purg. vii. 116.
Alonzo X. of Spain, Par. xix. 122.
Alverna, Par. xi. 98.
Amata, Purg. xvii. 34.
Amidei. Par. xvi. 135.
Amphiaräus, H. xx. 31. Par. iv. 100.
Amphion, H. xxxii. 11.
Amyclas, Par. xi. 63.
Anacreon, Purg. xxii. 105.
Ananias, Par. xxvi. 13.
Ananias, the husband of Sapphira, Purg. xx. 109.
Anastagio, Purg. xiv. 109.
Anastasius, H. xi. 9.
Anaxagoras, H. iv. 135.
Anchises, H. i. 69; iv. 119; xxvi. 94. Par. xv. 25: xix. 128.
Andes, Purg. xviii. 84.
Andrea da Sant', Giacomo, H. xiii. 134.
Angelo. See Cagnano.
Ann, Saint, Par. xxxii. 119.
Annas, H. xxiii. 124.
Anselm, Par. xii. 128.
Anselm, son of Count Ugolino de' Gherardeschi, H. xxxiii. 48.
Antæus, H. xxxi. 92, 103, 131.
Antandros, Par. vi. 69.
Antenor, Purg. v. 75.
Antenora, H. xxxii. 89.
Antigone, Purg. xxii. 108.
Antiochus, H. xix. 90.
Anthony, Saint, Par. xxix. 131.
Apennine, H. xvi. 96; xx. 63. Purg. v. 94; xxx. 87. Par. xxi. 97.
Apollo, Purg. xx. 127. Par. i. 12; ii. 9.
Apulia, H. xxviii. 7. See Pouille.
Apulian, H. xxviii. 15.
Aquarius, H. xxiv. 2.
Aquinum, Purg. xxii. 14. Par. x. 96; xiv. 6.
Arab, Par. vi. 50.
Arachne, H. xvii. 18. Purg. xii. 39.
Aragonia, Purg. iii. 113.
Arbia, H. x. 84.
Arca, Par. xvi. 90.
Archiano, Purg. v. 93, 122.
Arctic, Par. xxxi. 28.
Ardelaffi. See Ordelaffi.
Ardinghi, Par. xvi. 91.
Arethusa, H. xxv. 89.
Arezzo, H. xxii. 6; xxix. 104; xxx. 32. Purg. vi. 14; xiv. 49.
Argenti, Filippo, H. viii. 59.
Argia, Purg. xxii. 109.
Argive, H. xxviii. 81.
Argo, Par. xxxiii. 92.
Argus, Purg. xxix. 91; xxxii. 63.
Argonauts, Par. ii. 17; xxxiii. 91.
Ariadne, Par. xiii. 12.
Aries, Purg. viii. 135; xxxii. 52. Par. i. 39; xxviii. 106.
Arius, Par. xiii. 123.
Aristotle, H. iv. 128; xi. 104. Purg. iii. 41. Par. viii. 125.
Arles, H. ix. 111.
Arnault. See Daniel.
Arno, H. xiii. 148; xv. 115; xxiii. 95; xxx. 65; xxxiii. 83. Purg. v. 123; xiv. 26. Par. xi. 99.
Arrigo. See Fifanti.
Arrigucci, Par. xvi. 106.
Arthur, H. xxxii. 59.
Aruns, H. xx. 43.
Ascesi, Par. xi. 49.
Asciano of, Caccia, H. xxix. 127.
Asdente, H. xx. 116.
Asopus, Purg. xviii. 92.
Assyrians, Purg. xii. 54.
Athamas, H. xxx. 4.
Athens, H. xii. 17. Purg. vi. 141; xv. 96. Par. xvii. 46.

Of him[1], that on his Maker turn'd the back,
And of whose envying so much woe hath sprung,
Engenders and expands the cursed flower[2],
That hath made wander both the sheep and lambs,
Turning the shepherd to a wolf. For this,
The gospel and great teachers laid aside,
The decretals[3], as their stuft margins show,
Are the sole study. Pope and Cardinals,
Intent on these, ne'er journey but in thought
To Nazareth, where Gabriel oped his wings.
Yet it may chance, erelong, the Vatican[4],
And other most selected parts of Rome,
That were the grave of Peter's soldiery,
Shall be deliver'd from the adulterous bond."

CANTO X.

ARGUMENT.

Their next ascent carries them into the sun, which is the fourth heaven. Here they are encompassed with a wreath of blessed spirits, twelve in number. Thomas Aquinas, who is one of these, declares the names and endowments of the rest.

Looking into his first-born with the love,
Which breathes from both eternal, the first Might
Ineffable, wherever eye or mind
Can roam, hath in such order all disposed,
As none may see and fail to enjoy. Raise, then,
O reader! to the lofty wheels, with me,
Thy ken directed to the point[5], whereat
One motion strikes on the other. There begin
Thy wonder of the mighty Architect,
Who loves his work so inwardly, his eye
Doth ever watch it. See, how thence oblique[6]
Brancheth the circle, where the planets roll
To pour their wished influence on the world;
Whose path not bending thus, in heaven above[7]
Much virtue would be lost, and here on earth
All power well nigh extinct: or, from direct
Were its departure distant more or less,
I' the universal order, great defect
Must, both in heaven and here beneath, ensue.
Now rest thee, reader! on thy bench, and muse
Anticipative of the feast to come;
So shall delight make thee not feel thy toil.
Lo! I have set before thee; for thyself
Feed now: the matter I indite, henceforth
Demands entire my thought. Join'd with the part[8],
Which late we told of, the great minister[9]
Of nature, that upon the world imprints
The virtue of the heaven, and doles out
Time for us with his beam, went circling on
Along the spires[10], where[11] each hour sooner comes;
And I was with him, weetless of ascent,
But as a man[12], that weets him come, ere thinking.
For Beatrice, she who passeth on
So suddenly from good to better, time
Counts not the act, oh then how great must needs
Have been her brightness! What there was i' th' sun,
(Where I had enter'd,) not through change of hue,
But light transparent—did I summon up
Genius, art, practice—I might not so speak,
It should be e'er imagined: yet believed
It may be, and the sight be justly craved.
And if our fantasy fail of such height,
What marvel, since no eye above the sun
Hath ever travel'd? Such are they dwell here,
Fourth family[13] of the Omnipotent Sire,
Who of his spirit and of his offspring[14] shows;
And holds them still enraptured with the view.
And thus to me Beatrice: "Thank, oh thank
The Sun of angels, him, who by his grace
To this perceptible hath lifted thee."
Never was heart in such devotion bound,
And with complacency so absolute
Disposed to render up itself to God,
As mine was at those words: and so entire
The love for Him, that held me, it eclipsed
Beatrice in oblivion. Nought displeased
Was she, but smiled thereat so joyously,
That of her laughing eyes the radiance brake
And scatter'd my collected mind abroad.
Then saw I a bright band, in liveliness
Surpassing, who themselves did make the crown,
And us their centre: yet more sweet in voice,
Than, in their visage, beaming. Cinctured thus,
Sometime Latona's daughter we behold,

[1] *Of him.*] Of Satan.

[2] *The cursed flower.*] The coin of Florence, called the floren; the covetous desire of which has excited the Pope to so much evil.

[3] *The decretals.*] The canon law. So in the De Monarchiâ, lib. iii. p. 137. "There are also a third set, whom they call Decretalists. These, alike ignorant of theology and philosophy, relying wholly on their decretals (which I indeed esteem not unworthy of reverence) in the hope I suppose of obtaining for them a paramount influence, derogate from the authority of the empire. Nor is this to be wondered at, when I have heard one of them saying, and impudently maintaining, that traditions are the foundation of the faith of the church." He proceeds to confute this opinion, and concludes "that the church does not derive its authority from traditions, but traditions from the church:" "necesse est, ut non ecclesiæ a traditionibus, sed ab ecclesiâ traditionibus accedat authoritas." In accordance with the sentiments of Dante on this point, the Church of England has framed that article, so well worthy of being duly considered and carried into practice, which begins: "It is not necessary that traditions and ceremonies be in all places one, or utterly like; for at all times they have been divers, and may be changed according to the diversity of countries, times, and men's manners, so that nothing be ordained against God's word." *Article* xxxiv.

[4] *The Vatican.*] He alludes either to the death of Pope Boniface VIII. or, as Venturi supposes, to the coming of the Emperor Henry VII. into Italy; or else, according to the yet more probable conjecture of Lombardi, to the transfer of the holy see from Rome to Avignon, which took place in the pontificate of Clement V.

[5] *The point.*] "To that part of heaven," as Venturi explains it, "in which the equinoctial circle and the zodiac intersect each other, where the common motion of the heavens from east to west may be said to strike with greatest force against the motion proper to the planets: and this repercussion, as it were, is here the strongest, because the velocity of each is increased to the utmost by their respective distance from the poles. Such at least is the system of Dante."

[6] *Oblique.*] The zodiac.

[7] *In heaven above.*] If the planets did not preserve that order in which they move, they would not receive nor transmit their due influences: and if the zodiac were not thus oblique; if towards the north it either passed, or went short of the tropic of Cancer, or else towards the south it passed, or went short of the tropic of Capricorn, it would not divide the seasons as it now does.

[8] *The part.*] The abovementioned intersection of the equinoctial circle and the zodiac.

[9] *Minister.*] The sun.

[10] *Along the spires.*] According to our Poet's system, as the earth is motionless, the sun passes, by a spiral motion, from one tropic to the other.

[11] *Where.*] In which the sun rises every day earlier after the vernal equinox.

[12] *But as a man.*] That is, he was quite insensible of it.

[13] *Fourth family.*] The inhabitants of the sun, the fourth planet.

[14] *Of his spirit and of his offspring.*] The procession of the third, and the generation of the second person in the Trinity.

When the impregnate air retains the thread
That weaves her zone. In the celestial court,
Whence I return, are many jewels found,
So dear and beautiful, they cannot brook
Transporting from that realm: and of these lights
Such was the song[1]. Who doth not prune his wing
To soar up thither, let him[2] look from thence
For tidings from the dumb. When, singing thus,
Those burning suns had circled round us thrice,
As nearest stars around the fixed pole;
Then seem'd they like to ladies, from the dance
Not ceasing, but suspense, in silent pause,
Listening, till they have caught the strain anew:
Suspended so they stood: and, from within,
Thus heard I one, who spake: "Since with its beam
The grace, whence true love lighteth first his flame,
That after doth increase by loving, shines
So multiplied in thee, it leads thee up
Along this ladder, down whose hallow'd steps
None e'er descend, and mount them not again;
Who from his phial should refuse thee wine
To slake thy thirst, no less constrained[3] were,
Than water flowing not unto the sea. [bloom
Thou fain wouldst hear, what plants are these, that
In the bright garland, which, admiring, girds
This fair dame round, who strengthens thee for
I, then[4], was of the lambs, that Dominic [heaven.
Leads, for his saintly flock, along the way
Where well they thrive, not swoln with vanity.

He, nearest on my right hand, brother was,
And master to me: Albert of Cologne[5]
Is this; and, of Aquinum, Thomas[6] I.
If thou of all the rest wouldst be assured,
Let thine eye, waiting on the words I speak,
In circuit journey round the blessed wreath.
That next resplendence issues from the smile
Of Gratian[7], who to either forum[8] lent
Such help, as favour wins in Paradise.
The other, nearest, who adorns our quire,
Was Peter[9], he that with the widow gave[10]
To holy church his treasure. The fifth light[11],
Goodliest of all, is by such love inspired,
That all your world craves tidings of his doom[12]:
Within, there is the lofty light, endow'd
With sapience so profound, if truth be truth,
That with a ken of such wide amplitude
No second hath arisen. Next behold
That taper's radiance[13], to whose view was shown,
Clearliest, the nature and the ministry
Angelical, while yet in flesh it dwelt.
In the other little light serenely smiles
That pleader[14] for the christian temples, he,
Who did provide Augustin of his lore.
Now, if thy mind's eye pass from light to light,
Upon my praises following, of the eighth[15]
Thy thirst is next. The saintly soul, that shows
The world's deceitfulness, to all who hear him,
Is, with the sight of all the good that is,

---

[1] *Such was the song.*] The song of these spirits was ineffable. It was like a jewel so highly prized, that the exportation of it to another country is prohibited by law.

[2] *Let him.*] Let him not expect any intelligence at all of that place, for it surpasses description.

[3] *No less constrained.*] "The rivers might as easily cease to flow towards the sea, as we could deny thee thy request."

[4] *I then.*] "I was of the Dominican order."

[5] *Albert of Cologne.*] Albertus Magnus was born at Laugingen, in Thuringia, in 1193, and studied at Paris and at Padua; at the latter of which places he entered into the Dominican order. He then taught theology in various parts of Germany, and particularly at Cologne. Thomas Aquinas was his favourite pupil. In 1260, he reluctantly accepted the bishopric of Ratisbon, and in two years after resigned it, and returned to his cell in Cologne, where the remainder of his life was passed in superintending the school, and in composing his voluminous works on divinity and natural science. He died in 1280. The absurd imputation of his having dealt in the magical art is well known; and his biographers take some pains to clear him of it. Scriptores Ordinis Prædicatorum, by Quetif and Echard. Lut. Par. 1719. fol. tom. i. p. 162. Frezzi places Albertus Magnus next in rank to Aristotle:

Alberto Magno è dopo lui 'l secondo:
Egli supplì li membri, e 'l vestimento
Alla Filosofia in questo mondo.
Il Quadrir. lib. iv. cap. 9.

[6] *Of Aquinum, Thomas.*] Thomas Aquinas, of whom Bucer is reported to have said, "Take but Thomas away, and I will overturn the church of Rome;" and whom Hooker terms "the greatest among the school divines," (*Eccl. Pol.* b. iii. § 9), was born of noble parents, who anxiously but vainly endeavoured to divert him from a life of celibacy and study. He died in 1274, at the age of forty-seven. Echard and Quetif. ibid. p. 271. See also Purgatory, Canto xx. v. 67. A modern French writer has collected some particulars relating to the influence which the writings of Thomas Aquinas and Buonaventura had on the opinions of Dante. See the third part of Ozanam's Dante et la Philosophie Catholique au treizième siècle. 8°. Par. 1839.

[7] *Gratian.*] "Gratian, a Benedictine monk belonging to the convent of St. Felix and Nabor, at Bologna, and by birth a Tuscan, composed, about the year 1130, for the use of the schools, an abridgment or epitome of canon law, drawn from the letters of the pontifs, the decrees of councils, and the writings of the ancient doctors." *Maclaine's Mosheim*, v. iii. cent. xii. part ii. cap. i. § 6.

[8] *To either forum.*] "By reconciling," as Venturi explains it, "the civil with the canon law."

[9] *Peter.*] "Pietro Lombardo was of obscure origin, nor is the place of his birth in Lombardy ascertained. With a recommendation from the Bishop of Lucca to St. Bernard, he went into France to continue his studies; and for that purpose remained some time at Rheims, whence he afterwards proceeded to Paris. Here his reputation was so great, that Philip, brother of Louis VII. being chosen bishop of Paris, resigned that dignity to Pietro, whose pupil he had been. He held his bishopric only one year, and died 1160. His Liber Sententiarum is highly esteemed. It contains a system of scholastic theology, so much more complete than any which had been yet seen, that it may be deemed an original work." *Tiraboschi, Storia della Lett. Ital.* tom. iii. lib. iv. cap. ii.

[10] *That with the widow gave.*] This alludes to the beginning of the Liber Sententiarum, where Peter says: "Cupiens aliquid de penuriâ ac tenuitate nostrâ cum pauperculâ in gazophylacium domini mittere, &c."

[11] *The fifth light.*] Solomon.

[12] *His doom.*] It was a common question, it seems, whether Solomon were saved or no.

[13] *That taper's radiance.*] St. Dionysius, the Areopagite. "The famous Grecian fanatic, who gave himself out for Dionysius the Areopagite, disciple of St. Paul, and who, under the protection of this venerable name, gave laws and instructions to those that were desirous of raising their souls above all human things, in order to unite them to their great source by sublime contemplation, lived most probably in this century (the fourth); though some place him before, others after, the present period." *Maclaine's Mosheim*, v. i. cent. iv. p. 2. c. 3. § 12.

[14] *That pleader.*] In the fifth century, Paulus Orosius "acquired a considerable degree of reputation by the History he wrote to refute the cavils of the Pagans against Christianity, and by his books against the Pelagians and Priscillianists." *Ibid.* v. ii. cent. v. p. ii. c. ii. § 11. A similar train of argument was pursued by Augustine, in his book De Civitate Dei.

Orosius is classed by Dante, in his treatise De Vulg. Eloq. lib. ii. cap. vi. as one of his favourite authors, among those "qui usi sunt altissimas prosas,"—"who have written prose with the greatest loftiness of style." The others are Cicero, Livy, Pliny, and Frontinus. Some commentators, with less probability, suppose that this seventh spirit is Saint Ambrose, and not Orosius.

[15] *The eighth.*] Boëtius, whose book De Consolatione Philosophiæ excited so much attention during the middle ages, was born, as Tiraboschi conjectures, about 470. "In 524 he was cruelly put to death, by command of Theodoric, either on real or pretended suspicion of his being engaged in a conspiracy." *Della Lett. Ital.* tom. iii. lib. i. cap. iv.

Blest there. The limbs, whence it was driven, lie
Down in Cieldauro[1]; and from martyrdom
And exile came it here. Lo! further on,
Where flames the ardurous spirit of Isidore[2];
Of Bede[3]; and Richard[4], more than man, erewhile,
In deep discernment, Lastly this, from whom
Thy look on me reverteth, was the beam
Of one, whose spirit, on high musings bent,
Rebuked the lingering tardiness of death.
It is the eternal light of Sigebert[5]
Who 'scaped not envy, when of truth he argued,
Reading in the straw-litter'd street[6]." Forthwith,
As clock, that calleth up the spouse of God[7]
To win her bridegroom's love at matin's hour,
Each part of other fitly drawn and urged,
Sends out a tinkling sound, of note so sweet,
Affection springs in well-disposed breast;
Thus saw I move the glorious wheel; thus heard
Voice answering voice, so musical and soft,
It can be known but where day endless shines.

CANTO XI.

ARGUMENT.

Thomas Aquinas enters at large into the life and character of St. Francis; and then solves one of two difficulties, which he perceived to have risen in Dante's mind from what he had heard in the last Canto.

O fond anxiety of mortal men[8]!
How vain and inconclusive arguments
Are those, which make thee beat thy wings below.
For statutes one, and one for aphorisms[9]
Was hunting; this the priesthood follow'd; that,
By force or sophistry, aspired to rule;
To rob, another; and another sought,
By civil business, wealth; one, moiling, lay
Tangled in net of sensual delight;
And one to wistless indolence resign'd;
What time from all these empty things escaped,
With Beatrice, I thus gloriously
Was raised aloft, and made the guest of heaven.
They of the circle to that point, each one,
Where erst it was, had turn'd; and steady glow'd,
As candle in his socket. Then within
The lustre[10], that erewhile bespake me, smiling
With merer gladness, heard I thus begin:
"E'en as his beam illumes me, so I look
Into the eternal light, and clearly mark [doubt,
Thy thoughts, from whence they rise. Thou art in
And wouldst, that I should bolt my words afresh
In such plain open phrase, as may be smooth
To thy perception, where I told thee late
That 'well they thrive[11];' and that 'no second such'[12]
Hath risen,' which no small distinction needs.
"The Providence, that governeth the world,
In depth of counsel by created ken
Unfathomable, to the end that she[13],
Who with loud cries was 'spoused in precious blood,
Might keep her footing towards her well-beloved[14],
Safe in herself and constant unto him,
Hath two ordain'd, who should on either hand
In chief escort her: one[15], seraphic all
In fervency; for wisdom upon earth,
The other[16], splendour of cherubic light.
I but of one will tell: he tells of both,
Who one commendeth, which of them soe'er
Be taken: for their deeds were to one end.
"Between Tupino[17], and the wave that falls
From blest Ubaldo's chosen hill, there hangs
Rich slope of mountain high, whence heat and cold[18]
Are wafted through Perugia's eastern gate:
And Nocera with Gualdo, in its rear,
Mourn for their heavy yoke[19]. Upon that side,
Where it doth break its steepness most, arose
A sun upon the world, as duly this
From Ganges doth: therefore let none, who speak
Of that place, say Ascesi; for its name
Were lamely so deliver'd; but the East[20],
To call things rightly, be it henceforth styled.
He was not yet much distant from his rising,
When his good influence 'gan to bless the earth.
A dame[21], to whom none openeth pleasure's gate
More than to death, was, 'gainst his father's will[22],
His stripling choice: and he did make her his,
Before the spiritual court[23], by nuptial bonds,

---

[1] *Cieldauro.*] Boëtius was buried at Pavia, in the monastery of St. Pietro in Ciel d'oro.

[2] *Isidore.*] He was Archbishop of Seville during forty years, and died in 635. See Mariana. Hist. lib. vi. cap. vii. Mosheim, whose critical opinions in general must be taken with some allowance, observes, that "his grammatical, theological, and historical productions, discover more learning and pedantry than judgment and taste."

[3] *Bede.*] Bede, whose virtues obtained him the appellation of the Venerable, was born in 672, at Wermouth and Jarrow, in the bishopric of Durham, and died in 735. Invited to Rome by Pope Sergius I. he preferred passing almost the whole of his life in the seclusion of a monastery. A catalogue of his numerous writings may be seen in Kippis's Biographia Britannica, v. ii.

[4] *Richard.*] Richard of St. Victor, a native either of Scotland or Ireland, was canon and prior of the monastery of that name at Paris; and died in 1173. "He was at the head of the Mystics in this century; and his treatise, intitled the Mystical Ark, which contains as it were the marrow of this kind of theology, was received with the greatest avidity." *Maclaine's Mosheim*, v. iii. cent. xii. p. ii. c. ii. § 23.

[5] *Sigebert.*] "A monk of the abbey of Gembloux, who was in high repute at the end of the eleventh, and beginning of the twelfth century." *Dict. de Moreri.*

[6] *The straw-litter'd street.*] The name of a street in Paris: the "Rue de Fouarre."

[7] *The spouse of God.*] The church.

[8] *O fond anxiety of mortal men.*] Lucretius, lib. ii. 14.

O miseras hominum mentes! O pectora cæca!
Qualibus in tenebris vitæ, quantisque periclis
Degitur hoc ævi quodcunque est!

[9] *Aphorisms.*] The study of medicine.

[10] *The lustre.*] The spirit of Thomas Aquinas.

[11] *That 'well they thrive.'*] See the last Canto, v. 93.

[12] *'No second such.'*] See the last Canto, v. 111.

[13] *She.*] The church.

[14] *Her well-beloved.*] Jesus Christ.

[15] *One.*] Saint Francis.

[16] *The other.*] Saint Dominic.

[17] *Tupino.*] Thomas Aquinas proceeds to describe the birth-place of Saint Francis, between Tupino, a rivulet near Assisi, or Ascesi, where the saint was born in 1182, and Chiasciò, a stream that rises in a mountain near Agobbio, chosen by Saint Ubaldo for the place of his retirement.

[18] *Heat and cold.*] Cold from the snow, and heat from the reflection of the sun.

[19] *Yoke.*] Vellutello understands this of the vicinity of the *mountain* to Nocera and Gualdo; and Venturi (as I have taken it) of the heavy impositions laid on those places by the Perugians. For *giogo*, like the Latin *jugum*, will admit of either sense.

[20] *The East.*]

This is the east, and Juliet is the sun. *Shakspeare.*

[21] *A dame.*] There is in the under church of St. Francis, at Assisi, a picture painted by Giotto from this subject. It is considered one of the artist's best works. See Kugler's Hand-book of the History of Painting, translated by a lady. *Lond.* 1842. p. 48.

[22] *'Gainst his father's will.*] In opposition to the wishes of his natural father.

[23] *Before the spiritual court.*] He made a vow of poverty in the presence of the bishop and of his natural father.

And in his father's sight: from day to day,
Then loved her more devoutly. She, bereaved
Of her first husband[1], slighted and obscure,
Thousand and hundred years and more, remain'd
Without a single suitor, till he came.
Nor aught avail'd, that, with Amyclas[2], she
Was found unmoved at rumour of his voice, [ness
Who shook the world: nor aught her constant bold-
Whereby with Christ she mounted on the cross,
When Mary stay'd beneath. But not to deal
Thus closely with thee longer, take at large
The lovers' titles—Poverty and Francis.
Their concord and glad looks, wonder and love,
And sweet regard gave birth to holy thoughts,
So much, that venerable Bernard[3] first
Did bare his feet, and, in pursuit of peace
So heavenly, ran, yet deem'd his footing slow.
O hidden riches! O prolific good!
Egidius[4] bares him next, and next Sylvester[5],
And follow, both, the bridegroom: so the bride
Can please them. Thenceforth goes he on his way,
The father and the master, with his spouse,
And with that family, whom now the cord[6]
Girt humbly: nor did abjectness of heart
Weigh down his eyelids, for that he was son
Of Pietro Bernardone[7], and by men
In wonderous sort despised. But royally
His hard intention he to Innocent[8]
Set forth; and, from him, first received the seal
On his religion. Then, when numerous flock'd
The tribe of lowly ones, that traced *his* steps,
Whose marvelous life deservedly were sung
In heights empyreal; through Honorius'[9] hand
A second crown, to deck their Guardian's virtues,
Was by the eternal Spirit inwreath'd: and when
He had, through thirst of martyrdom, stood up
In the proud Soldan's presence[10], and there preach'd
Christ and his followers, but found the race
Unripen'd for conversion; back once more
He hasted, (not to intermit his toil)
And reap'd Ausonian lands. On the hard rock[11],
'Twixt Arno and the Tiber, he from Christ
Took the last signet[12], which his limbs two years
Did carry. Then, the season come that he,
Who to such good had destined him, was pleased
To advance him to the meed, which he had earn'd
By his self-humbling; to his brotherhood,
As their just heritage, he gave in charge
His dearest lady[13]: and enjoin'd their love
And faith to her; and, from her bosom, will'd
His goodly spirit should move forth, returning
To its appointed kingdom; nor would have
His body[14] laid upon another bier.
"Think now of one, who were a fit colleague
To keep the bark of Peter, in deep sea,
Helm'd to right point; and such our Patriarch[15] was.
Therefore who follow him as he enjoins,
Thou mayst be certain, take good lading in.
But hunger of new viands tempts his flock[16];
So that they needs into strange pastures wide
Must spread them: and the more remote from him
The stragglers wander, so much more they come
Home, to the sheep-fold, destitute of milk.
There are of them, in truth, who fear their harm,
And to the shepherd cleave; but these so few,
A little stuff may furnish out their cloaks.
"Now, if my words be clear; if thou have ta'en
Good heed; if that, which I have told, recal
To mind; thy wish may be in part fulfill'd:
For thou wilt see the plant from whence they split[17];
And he shall see, who girds him, what that means[18],
'That well they thrive, not swoln with vanity.'"

CANTO XII.

ARGUMENT.

A second circle of glorified souls encompasses the first. Buonaventura, who is one of them, celebrates the praises of Saint Dominic, and informs Dante who the other eleven are, that are in this second circle or garland.

Soon as its final word the blessed flame[19]
Had raised for utterance, straight the holy mill[20]
Began to wheel; nor yet had once revolved,
Or ere another, circling, compass'd it,
Motion to motion, song to song, conjoining;
Song, that as much our muses doth excel,
Our Syrens with their tuneful pipes, as ray

---

[1] *Her first husband.*] Christ.

[2] *Amyclas.*] Lucan makes Cæsar exclaim, on witnessing the secure poverty of the fisherman Amyclas:—

—— O vitæ tuta facultas
Pauperis, angustique lares! O munera nondum
Intellecta deûm! quibus hoc contingere templis,
Aut potuit muris, nullo trepidare tumultu,
Cæsareâ pulsante manu? *Phars.* lib. v. 531.

O happy poverty! thou greatest good
Bestow'd by heaven, but seldom understood!
Here nor the cruel spoiler seeks his prey,
Nor ruthless armies take their dreadful way, &c.
Rowe.

A translation in prose of these lines is introduced by our Poet in his Convito, p. 170.

[3] *Bernard.*] Of Quintavalle; one of the first followers of the saint.

[4] *Egidius.*] The third of his disciples, who died in 1202. His work, entitled Verba Aurea, was published in 1534, at Antwerp. See Lucas Waddingus, Annales Ordinis Minoris, p. 5.

[5] *Sylvester.*] Another of his earliest associates.

[6] *Whom now the cord.*] Saint Francis bound his body with a cord, in sign that he considered it as a beast, and that it required, like a beast, to be led by a halter.

[7] *Pietro Bernardone.*] A man in an humble station of life at Assisi.

[8] *Innocent.*] Pope Innocent III.

[9] *Honorius.*] His successor Honorius III. who granted certain privileges to the Franciscans.

[10] *In the proud Soldan's presence.*] The Soldan of Egypt, before whom Saint Francis is said to have preached.

[11] *On the hard rock.*] The mountain Alverna in the Apennine.

[12] *The last signet.*] Alluding to the stigmata, or marks resembling the wounds of Christ, said to have been found on the saint's body.

[13] *His dearest lady.*] Poverty.

[14] *His body.*] He forbad any funeral pomp to be observed at his burial; and, as it is said, ordered that his remains should be deposited in a place where criminals were executed and interred.

[15] *Our Patriarch.*] Saint Dominic, to whose order Thomas Aquinas belonged.

[16] *His flock.*] The Dominicans.

[17] *The plant from whence they split.*] "The rule of their order, which the Dominicans neglect to observe."

[18] *And he shall see, who girds him, what that means.*] Lombardi, after the Nidobeatina edition, together with four MSS. reads "il correggiar," or "il coregier," which gives the sense that now stands in the text of this version. The Dominicans might be called "coreggieri," from their wearing a leathern girdle, as the Franciscans were called "cordiglieri," from their being girt with a cord. I had before followed the common reading, "il correggerr;" and translated the line according to Venturi's interpretation of it:—

Nor miss of the reproof which that implies.

[19] *The blessed flame.*] Thomas Aquinas.

[20] *The holy mill.*] The circle of spirits.

Phœnicia, Par. xxvii. 78.
Pholus, H. xii. 69.
Photinus, H. xi. 9.
Phrygian, Purg. xx. 113.
Phyllis, Par. ix. 96.
Pia, Purg. v. 131.
Piava, Par. ix. 28.
Piccarda, Purg. xxiv. 11. Par. iii. 50; iv. 94, 108.
Piceno, H. xxiv. 147.
Pierian, Purg. xxxi. 141.
Pietra della, Nello, Purg. v. 133.
Pietrapana, H. xxxii. 29.
Pietro. See Mangiadore.
Pietro Lombardo, Par. x. 104.
Pigli, Par. xvi. 100.
Pilate, Purg. xx. 91.
Pinamonte. See Buonacossi.
Pisa, H. xxxiii. 30, 77. Purg. vi. 18.
Pisans, Purg. xiv. 55.
Pisces, H. xi. 118. Purg. i. 21.
Pisistratus, Purg. xv. 95.
Pistoia, H. xxiv. 124, 142; xxv. 9.
Pius I. Par. xxvii. 40.
Plato, H. iv. 131. Purg. iii. 41. Par. iv. 24.
Plautus, Purg. xxii. 97.
Plutus, H. vi. 117; vii. 2.
Po, H. v. 97; xx. 77. Purg. xiv. 95; xvi. 117. Par. vi. 52.
Poitou, Purg. xx. 64.
Pola, H. ix. 112.
Polenta, H. xxvii. 38. See Novello.
Polycletus, Purg. x. 30.
Polydorus, H. xxx. 19. Purg. xx. 113.
Polyhymnia, Par. xxiii. 55.
Polymnestor, Purg. xx. 112.
Polynices, H. xxvi. 55. Purg. xxii. 57.
Polyxena, H. xxx. 18.
Pompeian, Par. vi. 74.
Pompey, Par. vi. 54.
Ponthieu, Purg. xx. 64.
Portugal, Par. xix. 135.
Pouille, Purg. vii. 127
Prague, Par. xix. 116.
Prata of, Guido, Purg. xiv. 107.
Prato, H. xxvi. 9.
Pratomagno, Purg. v. 115.
Pressa, Par. xvi. 98.
Priam, H. xxx. 15.
Priscian, H. xv. 110.
Proserpine, Purg. xxviii. 51.
Provençals, Par. vi. 132.
Provence, Purg. vii. 127; xx. 59. Par. viii. 60.
Provenzano. See Salvani.
Ptolomea, H. xxxiii. 123.
Ptolemy, H. iv. 139.
Ptolemy, king of Egypt, Par. vi. 71.
Pygmalion, Purg. xx. 103.
Pyramus, Purg. xxvii. 38; xxxiii. 69.
Pyrrhus, H. xii. 135. Par. vi. 44.

Quarnaro, H. ix. 112.
Quintius Cincinnatus, Par. vi. 47; xv. 122.
Quirinus, Par. viii. 137.

Raban, Par. xii. 130.
Rachel, H. ii. 102; iv. 57. Purg. xxvii. 105. Par. xxxii. 6.
Rahab, Par. ix. 112.
Raymond. See Berenger.
Raphael, Par. iv. 48.
Ratza, Par. xix. 137.
Ravenna, H. xxvii. 37. Par. vi. 63.
Ravignani, Par. xvi. 60.
Rebecca, Par. xxxii. 7.
Rehoboam, Purg. xii. 42.
Renard, Par. xviii. 43.
Reno, H. xviii. 61. Purg. xiv. 95.
Rhea, H. xiv. 95.
Rhine, Par. vi. 60.
Rhodope, Par. ix. 96.
Rhone, H. ix. 111. Par. vi. 62; viii. 61.
Rialto, Par. ix. 27.
Richard. See Victor Saint.
Rigogliosi de', Marchese, Purg. xxiv. 32.
Rimini da, Malatestino, H. xxviii. 81.
Rinieri. See Calboli, Corneto, Pazzo.
Riphæan, Purg. xxvi. 38.
Ripheus, Par. xx. 62.
Robert, Purg. xx. 57.
Robert, king of Sicily, Par. viii. 81.
Robert. See Guiscard.
Rodolph, Emperor, Purg. vi. 104; vii. 94. Par. viii. 77.
Romagna, H. xxvii. 25, 34; xxxiii. 152. Purg. v. 68; xiv. 101; xv. 43.
Roman, Purg. x. 67; xxxii. 101. Par. vi. 43.
Romano, Par. ix. 29.
Romano di, Azzolino, H. xii. 110. Par. ix. 30.
Romans, H. xv. 77; xviii. 29. Par. xix. 98.
Rome, H. i. 66; ii. 22; xiv. 100; xxvi. 62; xxviii. 10. Purg. vi. 114; xvi. 109, 129; xviii. 80; xix. 107; xxi. 89; xxii. 143; xxix. 111; xxxii. 101. Par. vi. 59; ix. 135; xv. 119; xvi. 10; xxiv. 64; xxvii. 57; xxxi. 31.
Romena, H. xxx. 72.
Romeo, Par. vi. 131, 137.
Romoaldo, Saint, Par. xxii. 48.
Romulus. See Quirinus.
Rubaconte, Purg. xii. 95.
Rubicant, H. xxi. 121; xxii. 40.
Rubicon, Par. vi. 64.
Ruggieri. See Ubaldini.
Rusticucci, Giacopo, H. vi. 80; xvi. 45.
Ruth, Par. xxxii. 7.

Sabellius, Par. xiii. 123.
Sabellus, H. xxv. 86.
Sabines, Par. vi. 41.
Sacchetti, Par. xvi. 101.
Saladin. See Soldan.
Salem, Purg. ii. 3.
Salimbeni, Niccolo, H. xxix. 123.
Salterello, Lapo, Par. xv. 120.
Salvani, Provenzano, Purg. xi. 122.
Samaria, Purg. xxi. 2.
Samuel, Par. iv. 29.
Sancha, wife of Richard, king of the Romans, Par. vi. 135.
Sanleo, Purg. iv. 23.
Sannella, Par. xvi. 89.
Santafiore, Purg. vi. 113.
Santerno, H. xxvii. 46.
Sapia, Purg. xiii. 101.
Sapphira, Purg. xx. 109.
Saracens, H. xxvii. 83. Purg. xxiii. 97.
Sarah, Par. xxxii. 6.
Sardanapalus, Par. xv. 102.
Sardinia, H. xxii. 89; xxix. 47. Purg. xviii. 81; xxiii. 87.
Sardinian, H. xxvi. 103.
Satan, H. vii. 1.
Saturn, H. xiv. 95. Purg. xix. 4. Par. xxi. 24.
Savena, H. xviii. 61.
Savio, H. xxvii. 50.
Saul, Purg. xii. 35.
Scævola, Mutius, Par. iv. 82.
Scala della, Alboino, Par. xvii. 69.
Scala della, Bartolommeo, Par. xvii. 69.
Scala della, Can Grande, H. i. 98. Par. xvii. 75.
Scarmiglione, H. xxi. 103.
Schicchi, Gianni, H. xxx. 33.
Sciancato, Puccio, H. xxv. 138.
Scipio, H. xxxi. 106. Purg. xxix. 112. Par. vi. 54; xxvii. 57.
Sclavonian, Purg. xxx. 88.
Scornigiani de', Farinata, Purg. vi. 18.
Scornigiani, Marzucco, Purg. vi. 19.
Scorpion, Purg. xxv. 4.
Scot, Michael, H. xx. 114.
Scot, Par. xix. 121.
Scrovigni, H. xvii. 62.
Scyros, Purg. ix. 35.
Seine, Par. vi. 61; xix. 118.
Semele, H. xxx. 2. Par. xxi. 5.
Semiramis, H. v. 57.
Seneca, H. iv. 138.
Sennaar, Purg. xii. 32.
Sennacherib, Purg. xii. 48.
September, H. xxix. 46.
Serchio, H. xxi. 48.
Sestus, Purg. xxviii. 74.
Seville, H. xx. 125; xxvi. 108.
Sextus, I. Par. xxvii. 40.
Sextus, Tarquinius, or Sextus Pompeius, H. xii. 135.
Sibyl, Par. xxxiii. 63.
Sichæus, H. v. 61. Par. ix. 94.
Sicilian, H. xxvii. 6.
Sicily, H. xii. 108. Purg. iii. 113. Par. xix. 128.
Sienna, H. xxix. 105, 118. Purg. v. 131; xi. 112, 124, 135; xiii. 98.
Siennese, H. xxix. 131. Purg. xi. 65.
Siestri, Purg. xix. 99.
Sifanti, Par. xvi. 102.
Sigebert, Par. x. 132.
Signa, da, Bonifazio, Par. xvi. 54.
Sile, Par. ix. 48.
Silvius, H. ii. 14.

NO PŒAN THERE, NO BACCHIC SONG THEY RAISE:
BUT THE THREE PERSONS OF THE TRINITY." Par. XIII. 25.

Of primal splendour doth its faint reflex.
As when, if Juno bid her handmaid forth,
Two arches parallel, and trick'd alike,
Span the thin cloud, the outer taking birth
From that within (in manner of that voice[1]
Whom love did melt away, as sun the mist)
And they who gaze, presageful call to mind
The compact, made with Noah, of the world
No more to be o'erflow'd; about us thus,
Of sempiternal roses, bending, wreathed
Those garlands twain; and to the innermost
E'en thus the external answer'd. When the footing,
And other great festivity, of song,
And radiance, light with light accordant, each
Jocund and blythe, had at their pleasure still'd,
(E'en as the eyes, by quick volition moved,
Are shut and raised together) from the heart
Of one[2] amongst the new lights[3] moved a voice,
That made me seem[4] like needle to the star,
In turning to its whereabout[5]; and thus
Began: "The love[6], that makes me beautiful,
Prompts me to tell of the other guide, for whom
Such good of mine is spoken. Where one is,
The other worthily should also be;
That as their warfare was alike, alike
Should be their glory. Slow, and full of doubt,
And with thin ranks, after its banner moved
The army of Christ, (which it so dearly cost
To reappoint) when its imperial Head,
Who reigneth ever, for the drooping host
Did make provision, thorough grace alone,
And not through its deserving. As thou heard'st[7],
Two champions to the succour of his spouse
He sent, who by their deeds and words might join
Again his scatter'd people. In that clime[8]
Where springs the pleasant west-wind to unfold
The fresh leaves, with which Europe sees herself
New-garmented; nor from those billows[9] far,
Beyond whose chiding, after weary course,
The sun doth sometimes[10] hide him; safe abides
The happy Callaroga[11], under guard
Of the great shield, wherein the lion lies
Subjected and supreme. And there was born
The loving minion of the Christian faith[12],
The hallow'd wrestler, gentle[13] to his own,
And to his enemies terrible. So replete
His soul with lively virtue, that when first
Created, even in the mother's womb[14],
It prophesied. When, at the sacred font,
The spousals were complete 'twixt faith and him,
Where pledge of mutual safety was exchanged,
The dame[15], who was his surety, in her sleep
Beheld the wondrous fruit, that was from him
And from his heirs to issue. And that such
He might be construed, as indeed he was,
She was inspired to name him of his owner,
Whose he was wholly; and so called him Dominic.
And I speak of him, as the labourer,
Whom Christ in his own garden chose to be
His help-mate. Messenger he seem'd, and friend
Fast-knit to Christ; and the first love he show'd,
Was after the first counsel[16] that Christ gave.
Many a time[17] his nurse, at entering, found
That he had risen in silence, and was prostrate,
As who should say, 'My errand was for this.'
O happy father! Felix[18] rightly named.
O favour'd mother! rightly named Joanna;
If that do mean, as men interpret it[19].

---

[1] *In manner of that voice.*] One rainbow giving back the image of the other, as sound is reflected by Echo, that nymph, who was melted away by her fondness for Narcissus, as vapour is melted by the sun. The reader will observe in the text not only a second and third simile within the first, but two mythological and one sacred allusion bound up together with the whole. Even after this accumulation of imagery, the two circles of spirits, by whom Beatrice and Dante were encompassed, are by a bold figure termed two garlands of never-fading roses. Indeed there is a fulness of splendour, even to prodigality, throughout the beginning of this Canto.

[2] *One.*] Saint Buonaventura, general of the Franciscan order, in which he effected some reformation; and one of the most profound divines of his age. "He refused the archbishopric of York, which was offered him by Clement IV. but afterwards was prevailed on to accept the bishopric of Albano and a cardinal's hat. He was born at Bagnoregio or Bagnorea, in Tuscany, A.D. 1221, and died in 1274." *Dict. Histor. par Chaudon et Delandine.* Ed. Lyon. 1804.

[3] *Amongst the new lights.*] In the circle that had newly surrounded the first.

[4] *That made me seem.*] "That made me turn to it, as the magnetic needle does to the pole."

[5] *To its whereabout.*] Al suo dove.

The very stones prate of my whereabout.
Shakspeare, Macbeth, act ii. sc. 1.

[6] *The love.*] By an act of mutual courtesy, Buonaventura, a Franciscan, is made to proclaim the praises of St. Dominic, as Thomas Aquinas, a Dominican, has celebrated those of St. Francis; and in like manner each blames the irregularities, not of the other's order, but of that to which himself belonged.

Even Macchiavelli, no great friend to the church, attributes the revival of Christianity to the influence of these two saints. "Quanto alle Sette, si vede ancora queste rinovazioni esser necessarie, per l'essempio della nostra Religione, la quale, se non fusse stata ritirata verso il suo principio da San Francesco e da San Domenico, sarebbe al tutto spenta." *Discorsi sopra la prima Deca di T. Livio*, lib. iii. c. 1. "As to sects, it is seen that these renovations are necessary, by the example of our religion, which, if it had not been drawn back to its principle by St. Francis and St. Dominic, would be entirely extinguished."

[7] *As thou heard'st.*] See the last Canto, v. 33.

[8] *In that clime.*] Spain.

[9] *Those billows.*] The Atlantic.

[10] *Sometimes.*] During the summer solstice.

[11] *Callaroga.*] Between Osma and Aranda, in Old Castile designated by the royal coat of arms.

[12] *The loving minion of the Christian faith.*] Dominic was born April 5, 1170, and died August 6, 1221. His birth-place Callaroga; his father and mother's names, Felix and Joanna; his mother's dream; his name of Dominic, given him in consequence of a vision by a noble matron who stood sponsor to him, are all told in an anonymous life of the saint, said to be written in the thirteenth century, and published by Quetif and Echard. Scriptores Ordinis Prædicatorum. Par. 1719. fol. tom. i. p. 25. These writers deny his having been an inquisitor, and indeed the establishment of the inquisition itself before the fourth Lateran Council. Ibid. p. 88.

[13] *Gentle.*]

Βαρεῖαν ἐχθροῖς, καὶ φίλοισιν εὐμενῆ.
Eurip. Medea, v. 805.

Lofty and sour to those, that loved him not,
But to those men, that sought him, sweet as summer.
Shakspeare, Henry VIII. act iv. sc. 2.

[14] *In the mother's womb.*] His mother, when pregnant with him, is said to have dreamt that she should bring forth a white and black dog with a lighted torch in his mouth, which were signs of the habit to be worn by his order, and of his fervent zeal.

[15] *The dame.*] His godmother's dream was, that he had one star in his forehead and another in the nape of his neck, from which he communicated light to the east and the west.

[16] *After the first counsel.*] "Jesus said unto him, If thou wilt be perfect, go and sell that thou hast, and give to the poor, and thou shalt have treasure in heaven; and come and follow me." *Matth.* xix. 21. Dominic is said to have followed this advice.

[17] *Many a time.*] His nurse, when she returned to him, often found that he had left his bed, and was prostrate, and in prayer.

[18] *Felix.*] Felix Gusman.

[19] *As men interpret it.*] Grace or gift of the Lord.

Not for the world's sake, for which now they toil
Upon Ostiense[1] and Taddeo's[2] lore,
But for the real manna, soon he grew
Mighty in learning; and did set himself
To go about the vineyard, that soon turns
To wan and wither'd, if not tended well:
And from the see[3], (whose bounty to the just
And needy is gone by, not through its fault,
But his who fills it basely) he besought,
No dispensation[4] for commuted wrong,
Nor the first vacant fortune[5], nor the tenths
That to God's paupers rightly appertain,
But, 'gainst an erring and degenerate world,
Licence to fight, in favour of that seed[6]
From which the twice twelve cions gird thee round.
Then, with sage doctrine and good will to help,
Forth on his great apostleship he fared,
Like torrent bursting from a lofty vein;
And, dashing 'gainst the stocks of heresy,
Smote fiercest, where resistance was most stout.
Thence many rivulets have since been turn'd,
Over the garden catholic to lead
Their living waters, and have fed its plants.
" If such, one wheel[7] of that two-yoked car,
Wherein the holy church defended her,
And rode triumphant through the civil broil;
Thou canst not doubt its fellow's excellence,
Which Thomas[8], ere my coming, hath declared
So courteously unto thee. But the track[9],
Which its smooth fellies made, is now deserted:
That, mouldy mother is, where late were lees.
His family, that wont to trace his path,
Turn backward, and invert their steps; erelong
To rue the gathering in of their ill crop,
When the rejected tares[10] in vain shall ask
Admittance to the barn. I question not[11]
But he, who search'd our volume, leaf by leaf,
Might still find page with this inscription on't,
'I am as I was wont.' Yet such were not
From Acquasparta nor Casale, whence,
Of those who come to meddle with the text,
One stretches and another cramps its rule.
Bonaventura's life in me behold,
From Bagnoregio; one, who, in discharge
Of my great offices, still laid aside
All sinister aim. Illuminato here,
And Agostino[12] join me: two they were,
Among the first of those barefooted meek ones,
Who sought God's friendship in the cord: with them
Hugues of Saint Victor[13]; Pietro Mangiadore[14];
And he of Spain[15] in his twelve volumes shining;
Nathan the prophet; Metropolitan
Chrysostom[16]; and Anselmo[17]; and, who deign'd

[1] *Ostiense.*] Arrigo a native of Susa, formerly a considerable city in Piedmont, and cardinal of Ostia and Velletri, whence he acquired the name of Ostiense, was celebrated for his lectures on the five books of the Decretals. He flourished about the year 1250. He is classed by Frezzi with Accorso the Florentine.

Poi Ostiense, e'l Fiorentino Accorso,
Che fe le chiose, e dichiarò 'l mio testo,
E alle leggi diede gran soccorso.
Il Quadrir. lib. iv. cap. 13.

[2] *Taddeo.*] It is uncertain whether he speaks of the physician or the lawyer of that name. The former, Taddeo d'Alderotto, a Florentine, called the Hippocratean, translated the ethics of Aristotle into Latin; and died at an advanced age towards the end of the thirteenth century. The other, who was of Bologna and celebrated for his legal knowledge, left no writings behind him. He is also spoken of by Frezzi:

Azzo e Taddeo già funno li maggiori;
E ora ognun' è oscuro, e tal appare
Qual' è la luna alli febei splendori.
Il Quadrir. lib. iv. cap. 13.

[3] *The see.*] "The apostolic see, which no longer continues its wonted liberality towards the indigent and deserving; not indeed through its own fault, as its doctrines are still the same, but through the fault of the pontiff, who is seated in it."

[4] *No dispensation.*] Dominic did not ask licence to compound for the use of unjust acquisitions by dedicating a part of them to pious purposes.

[5] *Nor the first vacant fortune.*] Not the first benefice that fell vacant.

[6] *In favour of that seed.*] "For that seed of the divine word, from which have sprung up these four and twenty plants, these holy spirits that now environ thee."

[7] *One wheel.*] Dominic; as the other wheel is Francis.

[8] *Thomas.*] Thomas Aquinas.

[9] *But the track.*] "But the rule of St. Francis is already deserted: and the lees of the wine are turned into mouldiness."

[10] *Tares.*] He adverts to the parable of the tares and the wheat.

[11] *I question not.*] "Some indeed might be found, who still observe the rule of the order: but such would come neither from Casale nor Acquasparta." At Casale, in Monferrat, the discipline had been enforced by Uberto with unnecessary rigour; and at Aquasparta, in the territory of Todi, it had been equally relaxed by the Cardinal Matteo, general of the order. Lucas Waddingus, as cited by Lombardi, corrects the errors of the commentators who had confounded these two.

[12] —— *Illuminato here,*
And Agostino.] Two among the earliest followers of St. Francis.

[13] *Hugues of St. Victor.*] Landino makes him of Pavia; Venturi calls him a Saxon; and Lombardi, following Alexander Natalis, Hist. Eccl. Sæc. xi. cap. 6. art. 9. says that he was from Ypres. He was of the monastery of Saint Victor at Paris, and died in 1142, at the age of forty-four. His ten books, illustrative of the celestial hierarchy of Dionysius the Areopagite, according to the translation of Joannes Scotus, are inscribed to King Louis, son of Louis le Gros, by whom the monastery had been founded. Opera Hug. de S. Vict. fol. Paris. 1526. tom. i. 329. "A man distinguished by the fecundity of his genius, who treated, in his writings, of all the branches of sacred and profane erudition that were known in his time, and who composed several dissertations that are not destitute of merit." *Maclaine's Mosheim. Eccl. Hist.* v. iii. cent. xii. p. 2. c. 2. § 23. I have looked into his writings, and found some reason for this high eulogium.

[14] *Pietro Mangiadore.*] "Petrus Comestor, or the Eater, born at Troyes, was canon and dean of that church, and afterwards chancellor of the church of Paris. He relinquished these benefices to become a regular canon of St. Victor at Paris, where he died in 1198." *Chaudon et Delandine. Dict. Hist.* Ed. Lyon. 1804.

The work, by which he is best known, is his Historia Scolastica, which I shall have occasion to cite in the Notes to Canto xxvi.

[15] *He of Spain.*] "To Pope Adrian V. succeeded John XXI. a native of Lisbon; a man of great genius and extraordinary acquirements, especially in logic and in medicine, as his books written in the name of Peter of Spain, (by which he was known before he became Pope) may testify. His life was not much longer than that of his predecessors, for he was killed at Viterbo, by the falling in of the roof of his chamber, after he had been pontiff only eight months and as many days," A. D. 1277. *Mariana. Hist. de Esp.* l. xiv. c. 2. His Thesaurus Pauperum is referred to in Brown's Vulgar Errors. B. vii. ch. 7.

[16] *Chrysostom.*] The eloquent patriarch of Constantinople.

[17] *Anselmo.*] "Anselm, Archbishop of Canterbury, was born at Aosta, about 1034, and studied under Lanfranc, at the monastery of Bec in Normandy, where he afterwards devoted himself to a religious life, in his twenty-seventh year. In three years he was made prior, and then abbot of that monastery; from whence he was taken, in 1093, to succeed to the archbishopric, vacant by the death of Lanfranc. He enjoyed this dignity till his death, in 1109, though it was disturbed by many dissensions with William II. and Henry I. respecting immunities and investitures. There is much depth and precision in his theological works." *Tiraboschi. Stor. della Lett. Ital.* tom. iii. lib. iv. cap. 2.

To put his hand to the first art, Donatus[1].
Raban[2] is here; and at my side there shines
Calabria's abbot, Joachim[3], endow'd
With soul prophetic. The bright courtesy
Of friar Thomas and his goodly lore,
Have moved me to the blazon of a peer[4]
So worthy; and with me have moved this throng."

CANTO XIII.

ARGUMENT.

Thomas Aquinas resumes his speech. He solves the other of those doubts which he discerned in the mind of Dante, and warns him earnestly against assenting to any proposition without having duly examined it.

Let him[5], who would conceive what now I saw,
Imagine, (and retain the image firm
As mountain rock, the whilst he hears me speak)
Of stars, fifteen, from midst the ethereal host
Selected, that, with lively ray serene,
O'ercome the massiest air: thereto imagine
The wain, that, in the bosom of our sky,
Spins ever on its axle night and day,
With the bright summit of that horn, which swells
Due from the pole, round which the first wheel rolls,
To have ranged themselves in fashion of two signs
In heaven, such as Ariadne made,
When death's chill seized her; and that one of them
Did compass in the other's beam; and both
In such sort whirl around, that each should tend
With opposite motion: and, conceiving thus,
Of that true constellation, and the dance
Twofold, that circled me, he shall attain
As 't were the shadow; for things there as much
Surpass our usage, as the swiftest heaven
Is swifter than the Chiana[6]. There was sung
No Bacchus, and no Io Pæan, but
Three Persons in the Godhead, and in one
Person that nature and the human join'd.
The song and round were measured: and to us
Those saintly lights attended, happier made
At each new ministering. Then silence brake
Amid the accordant sons of Deity,
That luminary[7], in which the wondrous life
Of the meek man of God[8] was told to me;
And thus it spake: "One ear[9] o' the harvest thresh'd,
And its grain safely stored, sweet charity
Invites me with the other to like toil.
"Thou know'st, that in the bosom[10], whence the rib
Was ta'en to fashion that fair cheek, whose taste
All the world pays for; and in that, which pierced
By the keen lance, both after and before
Such satisfaction offer'd as outweighs
Each evil in the scale; whate'er of light
To human nature is allow'd, must all
Have by his virtue been infused, who form'd
Both one and other: and thou thence admirest
In that I told thee, of beatitudes,
A second there is none to him enclosed
In the fifth radiance. Open now thine eyes
To what I answer thee; and thou shalt see
Thy deeming and my saying meet in truth,
As centre in the round. That[11] which dies not,
And that which can die, are but each the beam
Of that idea, which our Sovereign Sire
Engendereth loving; for that lively light[12];
Which passeth from his splendour, not disjoin'd
From him, nor from his love triune with them[13],
Doth, through his bounty, congregate itself,
Mirror'd, as 't were, in new existences[14];
Itself unalterable, and ever one.
"Descending hence unto the lowest powers[15],
Its energy so sinks, at last it makes
But brief contingencies; for so I name
Things generated, which the heavenly orbs
Moving, with seed or without seed, produce.
Their wax, and that which molds it[16], differ much:
And thence with lustre, more or less, it shows
The ideal stamp imprest: so that one tree,
According to his kind, hath better fruit,
And worse: and, at your birth, ye, mortal men,
Are in your talents various. Were the wax
Molded with nice exactness, and the heaven[17]
In its disposing influence supreme,

Ibid. c. v. "It is an observation made by many modern writers, that the demonstration of the existence of God, taken from the idea of a Supreme Being, of which Des Cartes is thought to be the author, was so many ages back discovered and brought to light by Anselm. Leibnitz himself makes the remark, vol. v. Oper. p. 570. Edit. Genev. 1708."

[1] *Donatus.*] Ælius Donatus, the grammarian, in the fourth century, one of the preceptors of St. Jerome.
So Fazio degli Uberti, Dittamondo, lib. ii. cap. 13.

In questo tempo Donato vivea,
Che delle arti in si breve volume
L'uscio n'aperse e la prima scalea.

[2] *Raban.*] "He was made Archbishop of Mentz in 847. His Latino-Theotische Glossary of the Bible is still preserved in the imperial library at Vienna. See Lambesius. Comment. de Bibl. lib. ii. p. 416 and 932." *Gray's Works*, 4to. Lond. 1814. vol. ii. p. 33.

"Rabanus Maurus, Archbishop of Mentz, is deservedly placed at the head of the Latin writers of this age." *Mosheim.* v. ii. cent. ix. p. 2. c. 2. § 14.

[3] *Joachim.*] Abbot of Flora in Calabria; "whom the multitude revered as a person divinely inspired, and equal to the most illustrious prophets of ancient times. "*Mosheim.* v. iii. cent. xiii. p. 2. c. 2. § 33.

[4] *A peer.*] St. Dominic.

[5] *Let him.*] "Whoever would conceive the sight that now presented itself to me, must imagine to himself fifteen of the brightest stars in heaven, together with seven stars of Arcturus Major and two of Arcturus Minor, ranged in two circles, one within the other, each resembling the crown of Ariadne, and moving round in opposite directions."

[6] *The Chiana.*] See Hell, Canto xxix. 45.

[7] *That luminary.*] Thomas Aquinas.

[8] *The meek man of God.*] Saint Francis. See Canto xi. 25.

[9] *One ear.*] "Having solved one of thy questions, I proceed to answer the other. Thou thinkest then that Adam and Christ were both endued with all the perfection of which the human nature is capable; and therefore wonderest at what has been said concerning Solomon."

[10] *In the bosom.*] "Thou knowest that in the breast of Adam, whence the rib was taken to make that fair cheek of Eve, which, by tasting the apple, brought death into the world; and also in the breast of Christ, which, being pierced by the lance, made satisfaction for the sins of the whole world; as much wisdom resided, as human nature was capable of: and thou dost therefore wonder that I should have spoken of Solomon as the wisest." See Canto x. 105.

[11] *That.*] "Things, corruptible and incorruptible, are only emanations from the archetypal idea residing in the Divine Mind."

[12] *Light.*] The Word: the Son of God.

[13] *His love triune with them.*] The Holy Ghost.

[14] *New existences.*] Angels and human souls. If we read with some editions and many MSS. "nove" instead of "nuove," it should be rendered "nine existences," and then means "the nine heavens;" and this reading is approved by Lombardi, Biagioli and Monti. In the terms "sussistenze" and "contingenze," "existences and contingencies," Dante follows the language of the scholastic writers, which I have endeavoured to preserve.

[15] *The lowest powers.*] Irrational life and brute matter.

[16] *Their wax, and that which molds it.*] Matter, and the virtue or energy that acts on it.

[17] *The heaven.*] The influence of the planetary bodies.

When the impregnate air retains the thread
That weaves her zone. In the celestial court,
Whence I return, are many jewels found,
So dear and beautiful, they cannot brook
Transporting from that realm: and of these lights
Such was the song[1]. Who doth not prune his wing
To soar up thither, let him[2] look from thence
For tidings from the dumb. When, singing thus,
Those burning suns had circled round us thrice,
As nearest stars around the fixed pole;
Then seem'd they like to ladies, from the dance
Not ceasing, but suspense, in silent pause,
Listening, till they have caught the strain anew:
Suspended so they stood: and, from within,
Thus heard I one, who spake: "Since with its beam
The grace, whence true love lighteth first his flame,
That after doth increase by loving, shines
So multiplied in thee, it leads thee up
Along this ladder, down whose hallow'd steps
None e'er descend, and mount them not again;
Who from his phial should refuse thee wine
To slake thy thirst, no less constrained[3] were,
Than water flowing not unto the sea. [bloom
Thou fain wouldst hear, what plants are these, that
In the bright garland, which, admiring, girds
This fair dame round, who strengthens thee for
I, then[4], was of the lambs, that Dominic [heaven.
Leads, for his saintly flock, along the way
Where well they thrive, not swoln with vanity.

He, nearest on my right hand, brother was,
And master to me: Albert of Cologne[5]
Is this; and, of Aquinum, Thomas[6] I.
If thou of all the rest wouldst be assured,
Let thine eye, waiting on the words I speak,
In circuit journey round the blessed wreath.
That next resplendence issues from the smile
Of Gratian[7], who to either forum[8] lent
Such help, as favour wins in Paradise.
The other, nearest, who adorns our quire,
Was Peter[9], he that with the widow gave[10]
To holy church his treasure. The fifth light[11],
Goodliest of all, is by such love inspired,
That all your world craves tidings of his doom[12]:
Within, there is the lofty light, endow'd
With sapience so profound, if truth be truth,
That with a ken of such wide amplitude
No second hath arisen. Next behold
That taper's radiance[13], to whose view was shown,
Clearliest, the nature and the ministry
Angelical, while yet in flesh it dwelt.
In the other little light serenely smiles
That pleader[14] for the christian temples, he,
Who did provide Augustin of his lore.
Now, if thy mind's eye pass from light to light,
Upon my praises following, of the eighth[15]
Thy thirst is next. The saintly soul, that shows
The world's deceitfulness, to all who hear him,
Is, with the sight of all the good that is,

---

[1] *Such was the song.*] The song of these spirits was ineffable. It was like a jewel so highly prized, that the exportation of it to another country is prohibited by law.

[2] *Let him.*] Let him not expect any intelligence at all of that place, for it surpasses description.

[3] *No less constrained.*] "The rivers might as easily cease to flow towards the sea, as we could deny thee thy request."

[4] *I then.*] "I was of the Dominican order."

[5] *Albert of Cologne.*] Albertus Magnus was born at Laugingen, in Thuringia, in 1193, and studied at Paris and at Padua; at the latter of which places he entered into the Dominican order. He then taught theology in various parts of Germany, and particularly at Cologne. Thomas Aquinas was his favourite pupil. In 1260, he reluctantly accepted the bishopric of Ratisbon, and in two years after resigned it, and returned to his cell in Cologne, where the remainder of his life was passed in superintending the school, and in composing his voluminous works on divinity and natural science. He died in 1280. The absurd imputation of his having dealt in the magical art is well known; and his biographers take some pains to clear him of it. Scriptores Ordinis Prædicatorum, by Quetif and Echard. Lut. Par. 1719. fol. tom. i. p. 162. Frezzi places Albertus Magnus next in rank to Aristotle:

Alberto Magno è dopo lui 'l secondo:
Egli supplì li membri, e 'l vestimento
Alla Filosofia in questo mondo.
Il Quadrir. lib. iv. cap. 9.

[6] *Of Aquinum, Thomas.*] Thomas Aquinas, of whom Bucer is reported to have said, "Take but Thomas away, and I will overturn the church of Rome;" and whom Hooker terms "the greatest among the school divines," (*Eccl. Pol.* b. iii. § 9), was born of noble parents, who anxiously but vainly endeavoured to divert him from a life of celibacy and study. He died in 1274, at the age of forty-seven. Echard and Quetif. ibid. p. 271. See also Purgatory, Canto xx. v. 67. A modern French writer has collected some particulars relating to the influence which the writings of Thomas Aquinas and Buonaventura had on the opinions of Dante. See the third part of Ozanam's Dante et la Philosophie Catholique au treizième siècle. 8°. Par. 1839.

[7] *Gratian.*] "Gratian, a Benedictine monk belonging to the convent of St. Felix and Nabor, at Bologna, and by birth a Tuscan, composed, about the year 1130, for the use of the schools, an abridgment or epitome of canon law, drawn from the letters of the pontifs, the decrees of councils, and the writings of the ancient doctors." *Maclaine's Mosheim*, v. iii. cent. xii. part ii. cap. i. § 6.

[8] *To either forum.*] "By reconciling," as Venturi explains it, "the civil with the canon law."

[9] *Peter.*] "Pietro Lombardo was of obscure origin, nor is the place of his birth in Lombardy ascertained. With a recommendation from the Bishop of Lucca to St. Bernard, he went into France to continue his studies; and for that purpose remained some time at Rheims, whence he afterwards proceeded to Paris. Here his reputation was so great, that Philip, brother of Louis VII. being chosen bishop of Paris, resigned that dignity to Pietro, whose pupil he had been. He held his bishopric only one year, and died 1160. His Liber Sententiarum is highly esteemed. It contains a system of scholastic theology, so much more complete than any which had been yet seen, that it may be deemed an original work." *Tiraboschi, Storia della Lett. Ital.* tom. iii. lib. iv. cap. ii.

[10] *That with the widow gave.*] This alludes to the beginning of the Liber Sententiarum, where Peter says: "Cupiens aliquid de penuriâ ac tenuitate nostrâ cum pauperculâ in gazophylacium domini mittere, &c."

[11] *The fifth light.*] Solomon.

[12] *His doom.*] It was a common question, it seems, whether Solomon were saved or no.

[13] *That taper's radiance.*] St. Dionysius, the Areopagite. "The famous Grecian fanatic, who gave himself out for Dionysius the Areopagite, disciple of St. Paul, and who, under the protection of this venerable name, gave laws and instructions to those that were desirous of raising their souls above all human things, in order to unite them to their great source by sublime contemplation, lived most probably in this century (the fourth); though some place him before, others after, the present period." *Maclaine's Mosheim*, v. i. cent. iv. p. 2. c. 3. § 12.

[14] *That pleader.*] In the fifth century, Paulus Orosius "acquired a considerable degree of reputation by the History he wrote to refute the cavils of the Pagans against Christianity, and by his books against the Pelagians and Priscillianists." *Ibid.* v. ii. cent. v. p. ii. c. ii. § 11. A similar train of argument was pursued by Augustine, in his book De Civitate Dei.

Orosius is classed by Dante, in his treatise De Vulg. Eloq. lib. ii. cap. vi. as one of his favourite authors, among those "qui usi sunt altissimas prosas,"—"who have written prose with the greatest loftiness of style." The others are Cicero, Livy, Pliny, and Frontinus. Some commentators, with less probability, suppose that this seventh spirit is Saint Ambrose, and not Orosius.

[15] *The eighth.*] Boëtius, whose book De Consolatione Philosophiæ excited so much attention during the middle ages, was born, as Tiraboschi conjectures, about 470. "In 524 he was cruelly put to death, by command of Theodoric, either on real or pretended suspicion of his being engaged in a conspiracy." *Della Lett. Ital.* tom. iii. lib. i. cap. iv.

Blest there. The limbs, whence it was driven, lie
Down in Cieldauro[1]; and from martyrdom
And exile came it here. Lo! further on,
Where flames the ardurous spirit of Isidore[2];
Of Bede[3]; and Richard[4], more than man, erewhile,
In deep discernment, Lastly this, from whom
Thy look on me reverteth, was the beam
Of one, whose spirit, on high musings bent,
Rebuked the lingering tardiness of death.
It is the eternal light of Sigebert[5]
Who 'scaped not envy, when of truth he argued,
Reading in the straw-litter'd street[6]." Forthwith,
As clock, that calleth up the spouse of God[7]
To win her bridegroom's love at matin's hour,
Each part of other fitly drawn and urged,
Sends out a tinkling sound, of note so sweet,
Affection springs in well-disposed breast;
Thus saw I move the glorious wheel; thus heard
Voice answering voice, so musical and soft,
It can be known but where day endless shines.

CANTO XI.

ARGUMENT.

Thomas Aquinas enters at large into the life and character of St. Francis; and then solves one of two difficulties, which he perceived to have risen in Dante's mind from what he had heard in the last Canto.

O fond anxiety of mortal men[8]!
How vain and inconclusive arguments
Are those, which make thee beat thy wings below.
For statutes one, and one for aphorisms[9]
Was hunting; this the priesthood follow'd; that,
By force or sophistry, aspired to rule;
To rob, another; and another sought,
By civil business, wealth; one, moiling, lay
Tangled in net of sensual delight;
And one to wistless indolence resign'd;
What time from all these empty things escaped,
With Beatrice, I thus gloriously
Was raised aloft, and made the guest of heaven.
They of the circle to that point, each one,
Where erst it was, had turn'd; and steady glow'd,
As candle in his socket. Then within
The lustre[10], that erewhile bespake me, smiling
With merer gladness, heard I thus begin:
"E'en as his beam illumes me, so I look
Into the eternal light, and clearly mark [doubt,
Thy thoughts, from whence they rise. Thou art in
And wouldst, that I should bolt my words afresh
In such plain open phrase, as may be smooth
To thy perception, where I told thee late
That 'well they thrive[11];' and that 'no second such[12]
Hath risen,' which no small distinction needs.
"The Providence, that governeth the world,
In depth of counsel by created ken
Unfathomable, to the end that she[13],
Who with loud cries was 'spoused in precious blood,
Might keep her footing towards her well-beloved[14],
Safe in herself and constant unto him,
Hath two ordain'd, who should on either hand
In chief escort her: one[15], seraphic all
In fervency; for wisdom upon earth,
The other[16], splendour of cherubic light.
I but of one will tell: he tells of both,
Who one commendeth, which of them soe'er
Be taken: for their deeds were to one end.
"Between Tupino[17], and the wave that falls
From blest Ubaldo's chosen hill, there hangs
Rich slope of mountain high, whence heat and cold[18]
Are wafted through Perugia's eastern gate:
And Nocera with Gualdo, in its rear,
Mourn for their heavy yoke[19]. Upon that side,
Where it doth break its steepness most, arose
A sun upon the world, as duly this
From Ganges doth: therefore let none, who speak
Of that place, say Ascesi; for its name
Were lamely so deliver'd; but the East[20],
To call things rightly, be it henceforth styled.
He was not yet much distant from his rising,
When his good influence 'gan to bless the earth.
A dame[21], to whom none openeth pleasure's gate
More than to death, was, 'gainst his father's will[22],
His stripling choice: and he did make her his,
Before the spiritual court[23], by nuptial bonds,

---

[1] *Cieldauro.*] Boëtius was buried at Pavia, in the monastery of St. Pietro in Ciel d'oro.

[2] *Isidore.*] He was Archbishop of Seville during forty years, and died in 635. See Mariana. Hist. lib. vi. cap. vii. Mosheim, whose critical opinions in general must be taken with some allowance, observes, that "his grammatical, theological, and historical productions, discover more learning and pedantry than judgment and taste."

[3] *Bede.*] Bede, whose virtues obtained him the appellation of the Venerable, was born in 672, at Wermouth and Jarrow, in the bishopric of Durham, and died in 735. Invited to Rome by Pope Sergius I. he preferred passing almost the whole of his life in the seclusion of a monastery. A catalogue of his numerous writings may be seen in Kippis's Biographia Britannica, v. ii.

[4] *Richard.*] Richard of St. Victor, a native either of Scotland or Ireland, was canon and prior of the monastery of that name at Paris; and died in 1173. "He was at the head of the Mystics in this century; and his treatise, intitled the Mystical Ark, which contains as it were the marrow of this kind of theology, was received with the greatest avidity." *Maclaine's Mosheim*, v. iii. cent. xii. p. ii. c. ii. § 23.

[5] *Sigebert.*] "A monk of the abbey of Gembloux, who was in high repute at the end of the eleventh, and beginning of the twelfth century." *Dict. de Moreri.*

[6] *The straw-litter'd street.*] The name of a street in Paris: the "Rue de Fouarre."

[7] *The spouse of God.*] The church.

[8] *O fond anxiety of mortal men.*] Lucretius, lib. ii. 14.

O miseras hominum mentes! O pectora cæca!
Qualibus in tenebris vitæ, quantisque periclis
Degitur hoc ævi quodcunque est!

[9] *Aphorisms.*] The study of medicine.

[10] *The lustre.*] The spirit of Thomas Aquinas.

[11] *That 'well they thrive.'*] See the last Canto, v. 93.

[12] *'No second such.'*] See the last Canto, v. 111.

[13] *She.*] The church.

[14] *Her well-beloved.*] Jesus Christ.

[15] *One.*] Saint Francis.

[16] *The other.*] Saint Dominic.

[17] *Tupino.*] Thomas Aquinas proceeds to describe the birth-place of Saint Francis, between Tupino, a rivulet near Assisi, or Ascesi, where the saint was born in 1182, and Chiasciò, a stream that rises in a mountain near Agobbio, chosen by Saint Ubaldo for the place of his retirement.

[18] *Heat and cold.*] Cold from the snow, and heat from the reflection of the sun.

[19] *Yoke.*] Vellutello understands this of the vicinity of the *mountain* to Nocera and Gualdo; and Venturi (as I have taken it) of the heavy impositions laid on those places by the Perugians. For *giogo*, like the Latin *jugum*, will admit of either sense.

[20] *The East.*]

This is the east, and Juliet is the sun. *Shakspeare.*

[21] *A dame.*] There is in the under church of St. Francis, at Assisi, a picture painted by Giotto from this subject. It is considered one of the artist's best works. See Kugler's Hand-book of the History of Painting, translated by a lady. *Lond.* 1842. p. 48.

[22] *'Gainst his father's will.*] In opposition to the wishes of his natural father.

[23] *Before the spiritual court.*] He made a vow of poverty in the presence of the bishop and of his natural father.

And in his father's sight: from day to day,
Then loved her more devoutly. She, bereaved
Of her first husband[1], slighted and obscure,
Thousand and hundred years and more, remain'd
Without a single suitor, till he came.
Nor aught avail'd, that, with Amyclas[2], she
Was found unmoved at rumour of his voice, [ness
Who shook the world: nor aught her constant bold-
Whereby with Christ she mounted on the cross,
When Mary stay'd beneath. But not to deal
Thus closely with thee longer, take at large
The lovers' titles—Poverty and Francis.
Their concord and glad looks, wonder and love,
And sweet regard gave birth to holy thoughts,
So much, that venerable Bernard[3] first
Did bare his feet, and, in pursuit of peace
So heavenly, ran, yet deem'd his footing slow.
O hidden riches! O prolific good!
Egidius[4] bares him next, and next Sylvester[5],
And follow, both, the bridegroom: so the bride
Can please them. Thenceforth goes he on his way,
The father and the master, with his spouse,
And with that family, whom now the cord[6]
Girt humbly: nor did abjectness of heart
Weigh down his eyelids, for that he was son
Of Pietro Bernardone[7], and by men
In wonderous sort despised. But royally
His hard intention he to Innocent[8]
Set forth; and, from him, first received the seal
On his religion. Then, when numerous flock'd
The tribe of lowly ones, that traced *his* steps,
Whose marvelous life deservedly were sung
In heights empyreal; through Honorius'[9] hand
A second crown, to deck their Guardian's virtues,
Was by the eternal Spirit inwreath'd: and when
He had, through thirst of martyrdom, stood up
In the proud Soldan's presence[10], and there preach'd
Christ and his followers, but found the race
Unripen'd for conversion; back once more
He hasted, (not to intermit his toil)
And reap'd Ausonian lands. On the hard rock[11],
'Twixt Arno and the Tiber, he from Christ
Took the last signet[12], which his limbs two years
Did carry. Then, the season come that he,
Who to such good had destined him, was pleased
To advance him to the meed, which he had earn'd
By his self-humbling; to his brotherhood,
As their just heritage, he gave in charge
His dearest lady[13]: and enjoin'd their love
And faith to her; and, from her bosom, will'd
His goodly spirit should move forth, returning
To its appointed kingdom; nor would have
His body[14] laid upon another bier.
"Think now of one, who were a fit colleague
To keep the bark of Peter, in deep sea,
Helm'd to right point; and such our Patriarch[15] was.
Therefore who follow him as he enjoins,
Thou mayst be certain, take good lading in.
But hunger of new viands tempts his flock[16];
So that they needs into strange pastures wide
Must spread them: and the more remote from him
The stragglers wander, so much more they come
Home, to the sheep-fold, destitute of milk.
There are of them, in truth, who fear their harm,
And to the shepherd cleave; but these so few,
A little stuff may furnish out their cloaks.
"Now, if my words be clear; if thou have ta'en
Good heed; if that, which I have told, recal
To mind; thy wish may be in part fulfill'd:
For thou wilt see the plant from whence they split[17];
And he shall see, who girds him, what that means[18],
'That well they thrive, not swoln with vanity.'"

CANTO XII.

ARGUMENT.

A second circle of glorified souls encompasses the first. Buonaventura, who is one of them, celebrates the praises of Saint Dominic, and informs Dante who the other eleven are, that are in this second circle or garland.

Soon as its final word the blessed flame[19]
Had raised for utterance, straight the holy mill[20]
Began to wheel; nor yet had once revolved,
Or ere another, circling, compass'd it,
Motion to motion, song to song, conjoining;
Song, that as much our muses doth excel,
Our Syrens with their tuneful pipes, as ray

---

[1] *Her first husband.*] Christ.

[2] *Amyclas.*] Lucan makes Cæsar exclaim, on witnessing the secure poverty of the fisherman Amyclas:—

—— O vitæ tuta facultas
Pauperis, angustique lares! O munera nondum
Intellecta deûm! quibus hoc contingere templis,
Aut potuit muris, nullo trepidare tumultu,
Cæsareâ pulsante manu? *Phars.* lib. v. 531.

O happy poverty! thou greatest good
Bestow'd by heaven, but seldom understood!
Here nor the cruel spoiler seeks his prey,
Nor ruthless armies take their dreadful way, &c.
Rowe.

A translation in prose of these lines is introduced by our Poet in his Convito, p. 170.

[3] *Bernard.*] Of Quintavalle; one of the first followers of the saint.

[4] *Egidius.*] The third of his disciples, who died in 1262. His work, entitled Verba Aurea, was published in 1534, at Antwerp. See Lucas Waddingus, Annales Ordinis Minoris, p. 5.

[5] *Sylvester.*] Another of his earliest associates.

[6] *Whom now the cord.*] Saint Francis bound his body with a cord, in sign that he considered it as a beast, and that it required, like a beast, to be led by a halter.

[7] *Pietro Bernardone.*] A man in an humble station of life at Assisi.

[8] *Innocent.*] Pope Innocent III.

[9] *Honorius.*] His successor Honorius III. who granted certain privileges to the Franciscans.

[10] *In the proud Soldan's presence.*] The Soldan of Egypt, before whom Saint Francis is said to have preached.

[11] *On the hard rock.*] The mountain Alverna in the Apennine.

[12] *The last signet.*] Alluding to the stigmata, or marks resembling the wounds of Christ, said to have been found on the saint's body.

[13] *His dearest lady.*] Poverty.

[14] *His body.*] He forbad any funeral pomp to be observed at his burial; and, as it is said, ordered that his remains should be deposited in a place where criminals were executed and interred.

[15] *Our Patriarch.*] Saint Dominic, to whose order Thomas Aquinas belonged.

[16] *His flock.*] The Dominicans.

[17] *The plant from whence they split.*] "The rule of their order, which the Dominicans neglect to observe."

[18] *And he shall see, who girds him, what that means.*] Lombardi, after the Nidobeatina edition, together with four MSS. reads "il correggiar," or "il coregier," which gives the sense that now stands in the text of this version. The Dominicans might be called "coreggieri," from their wearing a leathern girdle, as the Franciscans were called "cordiglieri," from their being girt with a cord. I had before followed the common reading, "il correggere;" and translated the line according to Venturi's interpretation of it:—

Nor miss of the reproof which that implies.

[19] *The blessed flame.*] Thomas Aquinas.

[20] *The holy mill.*] The circle of spirits.